KEN DOBSON
"a new sport in town"
C-FAX 1070

Victoria Times

92nd YEAR, No. 214 ★★ VICTORIA, B.C., SATURDAY, FEBRUARY 21, 1976 15 CENTS DAILY, 30 CENTS SATURDAY

THE VOLUME DEALER peter pollen ford

Austerity or Tax Hikes B.C.'s Choice—Bennett

By LINDA HUGHES
Times Staff

Massive tax increases or dramatic cutbacks in government programs — or a combination of both —face British Columbians as a result of the provincial government's deficit position, Premier Bennett said today.

In his long-awaited "state of the province" address, Bennett said Friday his government is left with a $541 million budgetary deficit for the current fiscal year.

Revenues for the year are down about $300 million from what was estimated last March and expenditures are about $200 million over estimates," said Bennett. (See table on Page 3.)

At a press conference today, the premier was reluctant to say what the deficit forecast will mean for next year's budget, scheduled to be brought down March 26.

But when asked if it would mean "massive tax increases or massive cutbacks in programs," Bennett said that was "a logical conclusion" although the government could bring down some combination of both.

Bennett, who used as his source a financial report prepared by the accounting firm of Clarkson, Gordon and Co., said B.C. has a cash reserve of $143 million.

Taking into account that reserve, B.C. will still be about $400 million short at the end of the fiscal year, March 31, and Bennett said the government will seek borrowing power in the legislature to cover that deficit.

"For the first time since 1958, our tax dollars will have to go to pay for the cost of borrowed money," Bennett said in the 15-minute address taped ahead of time and played on B.C.'s television networks Friday evening.

If the government borrows the full amount of its borrowing authority, it will then face interest payments of $40 million next year alone.

Bennett said today the government wouldn't borrow the whole amount at once but would borrow as it needs it.

Of the $541 million deficit, about $260 million is payments to Crown corporations such as B.C. Hydro, B.C. Rail and ICBC, which opposition spokesmen say the government should not include in its budget estimates.

But Bennett defended their inclusion today and said they cover operating losses which the government must cover if the Crown corporations are to continue to stand on their own two feet.

The biggest single payment is $175 million to ICBC and Bennett said it will have to be borrowed soon.

The premier said he plans

See MASSIVE Page 2

NEITHER RAIN nor flood nor dark of night is supposed to stop the postal service but this postman at Courtney and Blanshard could be forgiven for wondering which way to turn. He's solved the problem by simply ignoring all those messages. (John McKay photo)

Grim Time Ahead

Opposition politicians predicted a grim future for B.C. taxpayers in the wake of Premier Bennett's "state-of-the-province" address but they urged the Socred government not to borrow money to cover the provincial deficit.

NDP spokesman Dave Stupich and Liberal Leader Gordon Gibson both argue the government does not need to borrow funds to cover the $541 million deficit Bennett said B.C. faces.

The decision to do so they said is purely political.

Stupich said the deficit was created by the Socreds by including expenditures facing Crown corporations in the government's current budget.

If the NDP had taken the same attack in 1972, when it took power from the old Socred government, it could have created a $1 billion deficit by including the losses incurred by the Columbia River Treaty and by B.C. Railway.

But Crown corporation losses should be kept separate, he said. In good times the government may be able to grant the Crown agencies additional money but that should balance the lean times.

See TAXPAYERS Page 3

WEEKEND EDITION 30 cents

WEATHER
Showers tonight, Sunday clearing

Saturday Features

Chess	15
Church	20, 21
Gardening	17
O.C. Soccer	2
Stray Feathers	5
Travel	32-36

INDEX

Classified 386-2121
News 382-3131

	Page
Births	38
Classified	38-50
Comics	30
Entertainment	22, 23
Family	27-29
Finance	6, 7
Sports	12, 13

Fire Bylaw Fines

VANCOUVER (CP) — Judge Graham Ladner of county court Friday fined St. Lawrence Investments Ltd. $3,500 and Vanagas Holdings Ltd. $1,500 in a rare prosecution of this type under the Criminal Code of Canada, a charge of wilfully causing a fatal fire by not complying with the city fire bylaw.

The bylaw required installation of sprinkler systems and the judge said that the accused parties were guilty of endangering life knowingly because they were unable to settle a civil dispute of over who should pay for the installation of the sprinklers.

Three persons died in the fire late Oct. 31 and the firms were subsequently charged under the criminal code with "unlawfully and wilfully" causing a fire at that address.

Police Eye Charges After Cougar Brawl

The morality section of the Saskatoon city police is investigating the violent brawl involving the Victoria Cougars in a hockey game Friday night which left three Saskatoon players with serious injuries. (For report on the game see Page 12).

Policemen who attended the game in the Saskatoon arena are drawing up their report and the morality section should have recommendations on possible criminal charges by Monday, a police spokesman said today.

The three Saskatoon Blades players injured in the game are both in hospital and one, Glen Leggott, is still in intensive care.

Leggott suffered a concussion during a 50-minute bench-clearing brawl in the first period of the game.

Bryan Baron, who is under emergency observation in hospital, has a hemmorrhaging eye from a detached eye retina and a dislocated jaw. He suffered the injuries after he was struck by the stick of Cougars defenceman Ted Williams.

Blades player Bruce Hamilton also suffered concussion, but was treated and released from hospital this morning.

Several Victoria players suffered minor injuries.

Early in the game Hamilton was hit by Cougar Lorry Gloeckner. The Saskatoon player hit his head on the boards at ice level, suffered the concussion and had to be carried off the ice on a stretcher.

The incident touched off the fighting mood and in the first period the Cougars were assessed 144 penalty minutes and five players were banished from the game.

A Western Canada Hockey League officials said today there was "no doubt the league will take action" and fines and suspensions will probably be assessed.

Ed Chynoweth, president of the WCHL, said the time has come for the league to do something about the violent brand of hockey.

"Hopefully no one was too seriously injured last night, but maybe this is finally going to put the message across about violence in hockey. We don't need it, we don't want it and it's time to do something about it," he said.

Chynoweth, who is from Saskatoon, said he had been out of town for several days and had missed the game, "but from what I gather it was pretty deplorable."

The chairman of the WCHL board of governors was at the game, Chynoweth said, and he and other league officials will meet early next week to study the referee's report and decide what to do.

Cougars coach Pat Ginnell was not available for comment.

At the start of the 1975-76 season, then Victoria Mayor Peter Pollen lashed out at Ginnell and his team, calling them a "pack of animals" after a second period fight.

The Cougars and the Blades will meet in another game Sunday in Saskatoon.

Metric Series On Page 37

NEWS BRIEFS

BREAD UP

McDonald's Bakery today raised wholesale bread prices 4.4 per cent effective Tuesday, the first increase since April 1975. At retail level this was expected to be 2¼ cents putting a standard 24-ounce loaf at about 60 cents.

Nixons Arrive

PERING (AP) — Former U.S. president Richard Nixon returned to China today four years after the high point of his presidency and 18 months after his resignation.

$444,480 Awarded

SEATTLE (AP) — A U.S. district court jury here has awarded $444,480 to the widow of a man killed in a railroad mishap near Blaine in 1974. Larry Funk of Seattle, father of three, was killed in Oct. 5, 1974, when the train he was working on stopped at the Canadian border for a customs check. One of the rail car doors fell on him when it was opened, and then a train ran up on top of it.

Riots for Kissinger

BOGOTA, Colombia (UPI) — Riots by rampaging students protesting the upcoming visit of Secretary of State Henry Kissinger have prompted Colombia's president to affirm the extension of his country's state of siege.

Argentine Vote Set

BUENOS AIRES (Reuter) — The people of Argentina will vote Dec. 12 to elect a successor to President Isabel Peron who has said she will not seek another term.

Oilmen Pick Port Angeles For Tanker Superport

SEATTLE (AP) — Construction permits will be sought within two weeks for a $1 billion pipeline from Port Angeles to the U.S. midwest, the president of Northern Tier Pipeline Co. said Friday.

The decsion to build the pipeline to Port Angeles and construct an oil tanker suportport at that city marks a breakthrough in the controversy over tanker movements on Puget Sound and oil transport.

Oilmen have favored a tanker terminal at Cherry Point, which would force an increase in Puget Sound and Georgia Strait tanker traffic. The state and environmentalists have favored a terminal on the Strait of Juan de Fuca with a pipeline running under or around the sound in hopes that will minimize the chance of oil spills.

Northern Tier Presient Michael Curran said he has not consulted with the state's four major oil refineries to see if they will support the plan.

"We've decided to go with Port Angeles as you can only fight so many people, and we want to try to be a good citizen of Washington," Curran said. "We were catching it from a real vocal minority on the issue of tankers in Puget Sound."

DAY (AND PAY) FOR EVERYTHING

Times News Service

Six full-time employees of the Simon Fraser Student Union Society have a day for every occasion in a first contract negotiated by their union and the society.

Among the benefits agreed to:

- Five paid holidays if they get married.
- Five paid holidays if they get divorced.
- Five paid holidays if they have a family crisis.
- Two weeks paid paternity leave if a child is adopted or born.
- A paid day off for moving.
- A half-day paid per month for medical or dental appointments.
- Eleven paid statutory holidays.
- Six paid days off at Christmas.
- Twenty-eight paid days of sick leave annually.
- A minimum of three weeks annual vacation.
- One two-hour lunch break per month to attend meetings.

Pat Barter, a member of the Service, Office and Retail Workers Union of Canada, said the union tried to cover all possible situations that would make it difficult for a member to work to his or her full potential. The bargaining unit also includes five part-time employees.

The independent Canadian union has 130 members in Victoria and the Lower Mainland and was established in 1972 to fight for a better deal for working women.

Ms. Barter said she believes this is the first contract to contain these fringe benefits.

The union also achieved a healthy salary increase of 34.6 per cent over almost 15 months, hiking monthly salaries to between $650 and $875 by June 1.

Outcry Grounds Pen Trio

NEW WESTMINSTER (CP) — Three prisoners with a history of violence were still awaiting transfer to New Brunswick today after their Air Canada reservations were cancelled following public protests.

Andrew Bruce, 27, and Dwight Lucas, 21, both convicted murderers, and Dwight Lowe, 20, a robber who is charged with stabbing a prison guard, spent a second night Friday in separate RCMP cells in Burnaby.

On Thursday, the trio overpowered three guards in the segregation unit of the fortress-like British Columbia Penitentiary and held them for 14 hours until most of their demands were met.

An Air Canada spokesman said earlier Friday that nine seats had been reserved by penitentiary officials on an Air Canada flight leaving here at 11 p.m. for Montreal.

But when the public became aware that Bruce, Lucas and Lowe were to be transported by commercial airline, protest calls resulted in cancellation of the reservations.

Meanwhile, B.C. Penitentiary guards Friday demanded the immediate replacement of prison director Dragan Cernetic.

Solicitor-General Warren Allmand said that Cernetic's removal was out of the question and that he approved of Cernetic's decisions and had his full confidence.

Faulk said the non-confidence vote against Cernetic was not entirely related to the Thursday hostage-taking in Thursday hostage-taking.

In Nova Scotia, authorities at Dorchester penitentiary declined comment today on reports that guards at the prison were angry and did not want the three men in the Maritime institution.

Margaret's Life Threatened

TORONTO (CP) — Margaret Trudeau said Friday she was twice threatened with assassination during a week's vacation in Florida.

The prime minister's wife said in an interview at Toronto International Airport en route to Ottawa that the threats came from anti-Castro Cuban exiles in Florida.

In another interview to be broadcast Sunday, Mrs. Trudeau says Canadians sometimes get so cold they become dull and forget that shouting, crying and laughing are the things which keep people happy, alive and growing.

"I think communicating is on a one-to-one basis," she said. "Like the guy who's sitting next to you in the subway station, or the guy who is sitting next to you in the lounge of a hotel with other people around.

"No more behind closed doors. I think we've got to start being really honest with one another and open to one another and friendly.

Mrs. Trudeau said she believes communication is the most difficult problem people face.

WORDPLAY

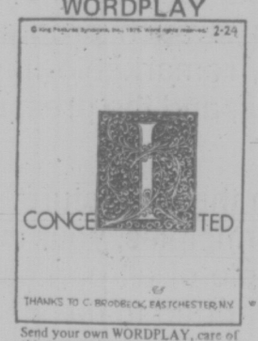

Send your own WORDPLAY, care of this newspaper.

LONG JOHNS SAVE

CHICAGO (UPI) — Long underwear foiled the first robber in Chicago to try to immobilize a victim with an electric dart gun, Chicago police reported.

Officers said Friday the dart gun, introduced recently in California, Florida and New York, was developed as an anti-crime device, and this was the first incident in the Chicago area where it has been used by a criminal.

Daniel Pika, 69, owner of J&P Electric Refrigeration Supply Inc., on Chicago's west side, said when he turned his back on a customer, "I heard a 'ping, ping, ping' sound and I felt this shock."

The darts penetrated Pika's shirt and jacket but failed to penetrate his long underwear. Pika's assailant fled when a customer arrived.

The dart gun fires two wire trailing darts which transmit an electrical charge from a battery.

No Time for Old Quarrels, Stanfield Tells Party

Times News Services

OTTAWA — Conservative leader Robert Stanfield made his farewell speech Friday night with a blunt warning to his party to end internal feuding or the quest for electral victory could be futile.

He laid it on the line to thousands of delegates and observers at the Conservative leadership convention that the party had to work together and "unite behind the new leader" to be chosen Sunday.

"This is not the time for our country to foster old quarrels and sources of distrust. Equally this is not the time for old quarrels and feuds within our party. Some PC's would sooner fight than win," he said.

"Our party and its mission are more important than the personal likes and dislikes and grudges of any of its members, no matter how eminent."

Suggesting the internal strike that marred his nearly eight years as party leader, Stanfield accompanied by his wife Mary and daughter Mimi urged that dissent be dealt with vigorously.

"If a few refuse to accept the leadership of the new leader and prefer to play games of their own, then caucus should make it clear to all and sundry that it is a team effort. . . .

"Those, if any, who call themselves PC members of Parliament but who do not want to play on the team will sit on the bench; and if they don't behave on the bench they will be put on waivers, to put it politely."

Leadership candidates supported Stanfield's call for discipline and unity Friday night, although few said they would throw rebels from the parliamentary caucus.

All expressed admiration for the speech — so did a sampling of delegates — without expressing the toughness for which Stanfield seemd to be calling.

Strong support for the position came from Flora MacDonald who shouted "atta boy Bob" when he made the remark.

"I think he said it to the party as it had to be said," she said later. "He laid it out straight."

Would she follow his advice: "Of course, he's been my leader for 26 years in Nova Scotia and federally."

Paul Hellyer said the situation involving dissidents would occur only if a right winger or a left winger is elected Sunday.

Joe Clark said Stanfield was not calling for expulsion of rebels from the caucus. Pressed on what he would do, he said: "I would invite people to leave the team if they constantly went against the

See TORIES Page 2

CONFRONTATION between Sean Stagg, brother of dead IRA hunger striker Frank Stagg, and police took place at Shannon when Frank Stagg's coffin was being taken by helicopter to Hollymount, County Mayo, for burial. Hundreds of police today ringed the tiny church during burial services to prevent the IRA from claiming the body. Stagg is to be buried in Ballina, 30 miles from the church.

Injured Squatter Airlifted

One of the squatters at Sombrio Beach west of Jordan River was ferried to Victoria by helicopter Friday afternoon after apparently injuring his back lifting logs.

Treated and later released from Victoria General Hospital was U.S. resident Walter Richardson, 39.

Richardson's problem was at first thought to have been a heart attack and this led to an ordeal for rescuers Frank Jamison and Al Wirsz.

Shortly after noon a man drove into the Jordan River minimum security prison camp, where Jamison is a security officer and Wirsz a corrections officer, and reported he had been told of a man on the beach suffering from a heart attack.

Jamison said he and Wirsz drove about 12 miles west of the prison camp and from there scrambled close to two miles down a steep slope to the beach, "hacking our way through jungle."

It took them 25 minutes to reach the beach where they were met by "two hippie people in a bit of a panic. The couple took us to one of the little huts where there was a black American they called Moonshine."

A navy-trained paramedic, Jamison said it was obvious after examination that Richardson was not having a heart attack but appeared to have hurt his back.

"It looked to me like a strained lback. He was only about five foot three or four and 98 pounds top. He had been lifting some logs."

Meanwhile, the Rescue Coordiantion Centre at CFB Esquimalt had been alerted. Jamison and Wirsz stood by for 40 minutes until a Coast Guard helicopter arrived to airlift Richardson to hospital.

The ordeal wasn't over for the rescuers. With no extra room in the helicopter, it took the prison officers almost an hour to work their way up the steep slopes from the beach.

Covered with dirt, Jamison said the pair was weary from the rush to the beach, with the two of them "falling most of the way," and then the climb back up.

But it was toughest on his companion, Jamison said.

"He has one leg shorter than the other as the result of an auto accident. He really went through it."

Massive Tax Likely

Continued from Page 1

to borrow the $400 million and pay it off over several years because he does not believe in deficit financing.

Deficit financing, he said, means that taxpayers in the future are paying for services in the past and that is "unfair."

Asked why the government couldn't simply carry the deficit and borrow small amounts as it needs it to cover cash flow problems, Bennett said that would be like "hiding the bills under the carpet."

Bennett said in his speech figures in the Clarkson Gordon report do not present a bright picture but this is not the time to sit around and try to place the blame elsewhere.

"It's time for us to get down to work."

He said the province is facing problems due to high unemployment, inflation, economic difficulty in its industries and rising costs for the provision of energy.

"Government and the people are faced tonight with a challenge," Bennett said.

"We must end waste and extravagence and shed our illusions that we can have 'something for nothing'. We have been fooling ourselves long enough."

"This is not a time to make demands. This is a time for sacrifice and service ... a time for each of us to think of the common good."

The Clarkson Gordon report says the province's expenditures for the current budget year will be up 30.4 per cent over the previous year and 6.8 per cent more than was estimated almost a year ago.

The report, released along with the speech Friday, also says that revenues for the current year will be 10.5 per cent more than last year but 10 per cent less than originally estimated.

In other words, the provincial government will spend $3.4 billion during the current year and take in only $2.9 billion for a total deficit of $541 million.

However, the report also says that there are provincial cash reserves of $143.7 million and therefore the total shortfall for the current fiscal year will be $397.3 million.

The premier said the Clarkson Gordon report discloses an alarming trend in that more and more government revenues are coming from taxes collected from people.

He said personal income taxes and sales taxes will return more than $1 billion to the provincial treasury by March 31.

However, while direct taxes on people are growing, the province's two basic industries — forestry and mining — will contribute less than estimated last year by the NDP government.

Revenue from timber sales, for example, will be down $100 million from what was anticipated, or 75 per cent less, he said.

"Cash from the mineral land tax and mineral royalties legislation will be 25 per cent less and corporation incomes taxes will be down significantly," he said.

Bennett said today the shortfall in timber revenues, which account for one-third the total shortfall in provincial revenues, should have been anticipated by the former government.

He said the NDP ignored the "seasoned advice" of finance department staff and the revenue forecasts last March were "politically motivated."

Bennett said today B.C. Ferries could have a deficit as high as $90 million if no cost cutting or no changes are made in the fare structure.

ON FEB. 28 VOTE FOR

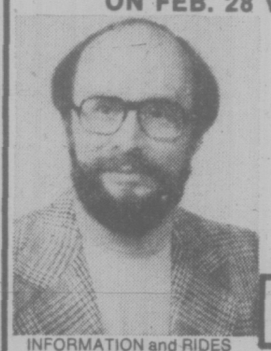

- a full-time alderman
- a greater voice for neighbourhood groups
- a homeowner and resident in Victoria
- a teacher who understands city problems

VOTE FOR

Bill McElroy X

INFORMATION and RIDES
382-2093

2-21 Inserted by McElroy Campaign Committee

Tories

Continued from Page 1

like this year, when the corporations should borrow funds on their own.

Stupich admitted the govteam. I have said that in the past."

Brian Mulroney described himself as a concilitory man who would expect full unity. He said he always has supported Stanfield's views.

James Gillies said he would adhere to a policy of ejecting those not willing to go along with party views. Claude Wagner said Canadians expect total unity within the party, while Sinclair Stevens said Stanfield was referring to MPs who sometimes vote against the caucus.

Jack Horner, often considered a maverick in caucus, said Stanfield directed his words not at dissidents but at those who do not attend caucus and the Commons regularly.

"That certainly wasn't directed at me. I believe that every member of Parliament should be allowed to represent his constituents to the fullest of his ability. I've always played that way."

John Fraser said he would not hesitate to expel a rebel if there was a danger to the party. He said Stanfield's reference to unity was born of his own bitter experience.

Patrick Nowlan said he wished Stanfield had made his disciplinary references in speeches of three years ago.

Today, supporters of Brian Mulroney were confident their candidate will win the leadership easily.

A "semi-formal" alliance between Mulroney, Miss MacDonald and Clark was expected to provide the winning combination, they said.

Reinforced by a television network poll which says Mulroney is leading by a wide margin, workers said votes transferred from Clark and Miss MacDonald would provide the added push to provide the approximately 1,300 votes Mulroney will need to succeed Robert Stanfield as leader of the Progressive Conservative Party.

The Mulroney supporters noted that Clark is a long-time friend of Mulroney, that both worked on the Davie Fulton campaign in 1967 and were instrumental in having Fulton's support swung to Stanfield on the final ballot. There was no doubt he would support Mulroney.

Miss MacDonald worked for Stanfield in the 1967 campaign.

A web of influential Conservatives working for the three candidates in the current campaign will easily provide a margin of victory for one of them, and Mulroney supporters say, it appears their candidate will be the beneficiary of the alliance.

Meanwhile, Wagner begged delegates not to mistake him for the same kind of French-Canadian as Prime Minister Trudeau is.

O.C. SOCCER

LONDON (CP) — Results of British soccer games today:

ENGLISH LEAGUE
Division I
Arsenal 1 Birmingham 0
Aston Villa 2 Man United 1
Leeds 0 Middlesbrough 2
Leicester 1 Sheffield U 1
Liverpool 2 Newcastle 0
Man City 3 Everton 0
Norwich 0 Coventry 3
Queen's PR 3 Ipswch 1
Stoke 1 Tottenham 2
West Ham 1 Derby 2
Wolverhampton 3 Burnley 2
Division II
Blackburn 0 Portsmouth 3
Blackpool 2 Oxford 0
Fulham 2 York 0
Hull 2 West Brom 1
Notts C 3 Chelsea 2
Oldham 1 Luton 1
Plymouth 3 Bristol R 0
Southampton 3 Orient 0
Sunderland 4 Charlton 1
Division III
Brighton 1 Halifax 0
Bury 2 Preston 0
Chester 1 Port Vale 0
Chesterfield 2 Walsall 1
Colchester 3 Cardiff 2
Crystal P 1 Wrexham 1
Gillingham 3 Millwall 1
Hereford 2 Southend 1
Mansfield 1 Grimsby 0
Rotherham 0 Shrewsbury 1
Sheffield W 3 Aldershot 1
Swindon 0 Peterboroug 3
Division IV
Cambridge 0 Rochdale 0
Darlington 0 Huddersfield 3
Hartlepool 2 Bradford 2
Lincoln 4 Workington 1
Reading 0 Torquay 0
Scunthorpe 2 Bournemouth 0
Southport 0 Northampton 1
Watford 3 Brentford 2
SCOTTISH LEAGUE
Premier Division
Hearts 0 Dundee U 1
Aberdeen 0 Celtic 1
Ayr 0 Rangers 1
Dundee 3 St. Johnstone 0
Motherwell 0 Hibernian 1
Division I
Airdrieonians 1 St Mirren 3
Clyde 0 Hamilton 0
Dumbarton 3 Arbroath 2
Dunfermline 0 Partick 3
East Fife 2 Queen of S 0
Kilmarnock 1 Falkirk 0
Montrose 1 Morton 1
Division II
Berwick 0 Cowdenbeath 1
E Stirling 0 Clydebank 1
Forfar 1 Albion 0
Meadowbank 2 Stranraer 3
Queen's Pk 3 Alloa 1
Stenhousemuir 4 Brechin 1
Stirling vs. Raith pod.
IRISH CUP
Second Round
Ards 1 Linfield 1
Coleraine 1 Carrick 1
Glentoran 3 Cliftonville 1
Larne 3 Crusaders 2
IRISH LEAGUE
Glenavon 0 Bangor 1
Portadown 5 Distillery 0

Olympic Revamp Planned

A $1 million face-lifting and new name are in store for the 100-room Royal Olympic Hotel following its purchase by two Victorians.

Partners Bill Wellburn, an accountant, and businessman John Perri, who already operate the James Bay Inn, took over the Olympic Feb. 9 and have ordered architect John Dr. Castri to re-design the building, damaged in a tragic fire last June that killed three occupants.

Besides a new facade, the 5½-storey buillding will have its accommodation reduced to about 65 suites that will be larger and more comfortable, Wellburn said.

A new name has not been chosen, but there will definitely be a change, he said.

The public house will remain its existing size, although it may be moved to the basement, and there will be a larger dining-room and basement cabaret.

The upper floors damaged by the fire have not been repaired.

GUATEMALA AID $20,263

Residents of reater Victoria, the Gulf Islands and upisland communities have contributed $20,263 for the aid of Guatemala earthquake vicreported Friday.

tims, the local Red Cross office reported Friday.

Mrs. Eileen Medley said that total has been deposited in the past two weeks.

It includes $1,001 raised in a benefit conducted at the Bacchanalia cabaret and $910 contributed at a showing of films and slides by photographer Jorgen Svendsen following a recent trip to Central America.

Getting engaged doesn't have to be expensive . . .

We know how important this occasion is to you. We know you want the best ring value to match your budget. So rely on us to help you choose. All diamonds have been inspected for cut, clarity and color.

Illustrated
Matched pair 14K white or yellow gold.
9 diamond engagement $615
Curved wedding band to match $75
Other engagement rings from $150

Mayfair Shopping Centre
Phone 385-2744

1209 Douglas St.
Phone: 385-1911

VANCOUVER
VICTORIA
CHILLIWACK
KAMLOOPS
KELOWNA
VERNON

Grassie Fairbanks
Celebrating our 90th year 1886 1976

2-17 Fifteen beautiful stores throughout B.C.

the weather

A ridge of high pressure from the B.C. interior is moving gradually eastward. From the west a disturbance has brought precipitation to north coast regions and to a few localities near the west coat of Vancouver Island. This weather will spread to the remainder of the south coast today. Over interior regions some localities have experienced a little precipitation mainly along the continental divide and at one or two points in the Okanagan and Thompson districts. This weather will continue through much of the day in the interior. On Sunday showery conditions onthe coast will be followed by gradual improvemnt in the afternoon while in the interior and improving trend is in prospect.

DOMINION PUBLIC WEATHER OFFICE 10 A.M. FORECASTS
Valid Until Midnight Sunday

Greater Victoria: Cloudy with showers beginning during the afternoon and continuing tonight. Sunday mostly cloudy with showers in the morning and sunny periods in the afternoon. Highs both days around 8. Lows tonight near 3.

Lower Mainland, East Vancouver Island: Gale warning in effect for Georgia Strait. Cloudy. Showers beginning this afternoon and continuing overnight. Windy in exposed areas. Sunday mainly cloudy with morning showers followed by sunny periods in the afternoon. Highs both days near 8. Lows tonight near 3.

North and West Vancouver Island: Gale warning continued for adjacent waters. Cloudy with periods of rain or drizzle. Sunday cloudy with morning showers. Windy in exposed areas. Highs both days near 7. Lows tonight around 2.

TEMPERATURES

	High	Low	Pr.
Yesterday			
Victoria	7	3	—
Normal	9	3	
One Year Ago			
Victoria	7	1	—
ACROSS THE CONTINENT			
Pr Rupert	3	1	28.7
Pr George	1	0	—
Terrace	1	1	21.1
Port Hardy	5	4	3.8
Tofino	6	4	8.9
Comox	6	5	—
Vancouver	7	1	—
Kamloops	6	1	—
Cranbrook	5	—3	—
Puntzi Mt.	2	—15	—
Fort Nelson	—16	—24	—
Peace River	—11	—20	—
Edmonton	—4	—13	—
Jasper	3	—3	—
Banff	1	—3	—
Calgary	2	—8	—
Lethbridge	5	—2	—
Pr Albert	—12	—24	—
N Battleford	—10	—17	0.5
Saskatoon	—10	—18	—
Regina	—8	—12	0.3
Moose Jaw	—5	—13	2.0
S Current	—5	—18	2.3
Yorkton	—10	—23	trace
Thompson	—16	—36	0.3
Winnipeg	—5	—23	—
Brandon	—9	—29	—
The Pas	—12	—26	—
Thunder B	0	—9	0.3
Kenora	—5	—18	0.3
Toronto	4	—1	trace
Ottawa	—1	—7	—
Montreal	—1	—7	—
Montreal	—1	—7	—
Quebec	—2	—16	trace
Halifax	3	—11	0.5
Charlotteown	—6	—16	—
Fredericton	0	—20	—
St. John's	—5	—13	0.5
Whitehorse	—10	—19	—
Yellowknife	—25	—37	—
Inuvik	—33	—45	—
Churchill	—29	—34	—

United States

United States: Seattle 8, 0; Spokane 2, —3; Portland 10, 0; San Francisco 16, 4; Los Angeles 22, 7; Las Vegas 15, 3; Phoenix 19, 5; Chicago 14, 5; New York 8, 1; Miami 27, 23.

World Temperatures: Amsterdam 2, 9; Athens 8, 14; Bangkok 27, 32; Beirut 12, 16; Berlin —1, 4; Brussels 6, 13; Buenos Aires 21, 26; Copenhagen —3, 4; Curitiba 19, 29; Frankfurt 1, 10; Geneva 0, 6; Helsinki —10, —5; Hong Kong 16, 18; Honolulu 21, 28; Johannesburg 13, 26; Kiev —8, 0; Lisbon 6, 16; London 5, 10; Madrid 6, 9; Moscow —5, 5; Paris 5, 12; Rio de Janeiro 23, 36; Rome 8, 14; Sao Paulo 19, 28; Seoul —1, 8; Singapore 23, 33; Stockholm —2, 0; Taipei 14, 20; Tehran 0, 5; Tel Aviv 8, 18; Tokyo 1, 9.

CITY'S WEATHER RECORD

Sunshine Feb.	72.9 hrs.
Last Feb.	45.9 hrs.
Normal (30 years)	62.1 hrs.
Sunshine, 1976	141.4 hrs.
Last year	94.7 hrs.
Normal (30 years)	132.8 hrs.
Precip. Feb.	93.6 mm
Last Feb.	76.0 mm
Normal (30 years)	56.7 mm
Precip., 1976	233.0 mm
Last year	205.0 mm
Normal (30 years)	164.6 mm

Sunrise, Sunset Sunday
(Pacific Standard Time)
Sunrise 7:11 *Sunset 17:45*

TIDES AT VICTORIA HARBOR
(Tides listed are Pacific Standard Time)

	Time H.M.	Ht. Ft.	Time H.M.	Ht. Ft.	Time H.M.	Ht. Ft.	Time H.M.	Ht. Ft.
21	00.05	6.2	06.45	9.3	14.00	3.0	23.25	7.0
22	00.50	6.9	07.20	9.2	15.25	2.7	23.30	7.3
23	03.00	7.7	08.05	9.0	16.25	2.6		
24	01.00	7.9	04.00	8.0	08.50	8.7	17.20	2.5
25	03.05	8.2	05.20	7.9	10.05	8.5	18.15	2.5

TIDES AT SOOKE

	Time H.M.	Ht. Ft.	Time H.M.	Ht. Ft.	Time H.M.	Ht. Ft.	Time H.M.	Ht. Ft.
21	05.35	9.3	13.25	3.3	19.35	6.5	23.40	6.1
22	06.15	9.2	14.30	3.0	20.45	6.4		
23	01.00	6.7	07.10	9.1	15.45	2.8	22.15	6.8
24	02.15	7.1	08.05	9.0	16.50	2.7		
25	00.30	7.3	03.00	7.2	09.05	8.9	17.35	2.6

TIDES AT FULFORD HARBOUR

	Time H.M.	Ht. Ft.	Time H.M.	Ht. Ft.	Time H.M.	Ht. Ft.	Time H.M.	Ht. Ft.
21	02.20	7.3	08.25	11.2	15.45	3.0	23.30	9.3
22	03.35	8.3	09.10	10.8	16.45	2.7		
23	01.15	9.8	05.10	9.0	09.50	10.3	17.55	2.6
24	02.30	10.3	07.05	9.0	10.50	9.9	19.00	2.7
25	03.15	10.6	08.15	8.7	12.05	9.6	19.55	2.8

IF YOU'D LIKE A CADILLAC, LINCOLN OR MERCEDES STATION WAGON, YOU HAVE TO COME TO US.

They don't make wagons. So our luxurious Volvo 265 is the only one in its class.

VOLVO Brian Holley MOTORS LTD.

SERVICE & PARTS OPEN 8 A.M.-9:30 P.M., MON. THRU SAT.
3319 DOUGLAS STREET AT CLOVERDALE. 384-1161. Dealer Licence D-3178 2-19

HEARING AIDS

$199.00

E4 behind the ear model COMPLETE WITH EARMOLD AND BATTERIES
PLUS
- 2-Year Guarantee
- Made in British Columbia (Service is Here)

REPAIRS
ALL MAKES AND MODELS REPAIRED IN OUR LAB.

AUDIOTRONICS
660 FORT ST. AT BROAD
385-0911

Dear Dave Barrett,

We'd like to say a very sincere "thank you" for your efforts on behalf of the people of this province.

We know that during your three years as premier, British Columbia did become a more humane society thanks to such programs as Mincome, Pharmacare, remarkable improvements in Health Services, and the preservation of farm land.

We all want you back in the legislature. British Columbia needs your principles, your integrity and your courage. People of all parties agree that your presence has added to the stature of the legislature. We need you in the provincial house.

All the very best of luck, Dave, and a very sincere "Thank You."

THIS LETTER IS TO BE SENT TO DAVE BARRETT. IF YOU WOULD LIKE YOUR NAME AND ADDRESS ADDED TO THE SIGNATURES, PHONE 479-1493 or 386-8497 or 383-6007 or WRITE THE LOWER ISLAND NDP, 1018 BLANSHARD STREET, VICTORIA.

2-21 *Inserted by Members NDP — Lower Island*

EXPENDITURE FORECAST YEAR ENDING MARCH 31, 1976

	Original Budget	Current Forecast
	(in millions)	
Legislation	$ 3.1	$ 3.4
Premier's office	.3	.3
Agriculture	60.0	54.3
Attorney-General	115.0	119.2
Consumer Services	2.8	2.7
Economic Development	5.0	4.8
Education	754.2	764.1
Finance	53.9	50.7
Health:		
Hospital	464.2	485.5
Public	180.5	191.2
Mental	67.3	63.6
Highways	275.0	245.0
Housing	90.0	85.7
Human Resources	516.0	495.4
Labour	18.0	15.6
Land, Forests and Water Resources.		
Forests	94.6	85.1
Water Resources	29.8	26.8
Lands and E.L.J.C.	15.6	13.9
Mines and Petroleum Resources	9.6	8.4
Municipal Affairs	100.4	120.0
Provincial Secretary:		
Administration and General	26.2	33.9
Public Service Commission	8.7	9.9
Superannuation Branch	42.8	38.4
Public Works	90.0	85.6
Recreation and Conservation	47.4	40.5
Transport and Communications	144.0	129.3
Travel Industry	8.1	7.5
Minister without portfolio	.4	.2
	$3,222.7	$3,181.0
Other—		
Grant to B.C. Railway		20.0
Advance to B.C. Central Credit Union		2.5
Advance to Burns Lake Native Development Corp.		1
Advance to Pacific North Coast Native Co-operative		1.0
Grant to Transit Bureau		26.0
Grant to B.C. Hydro		32.6
Grant to I.C.B.C.		175.0
Grant to Community Recreational Facilities Fund		2.9
Total expenditure	$3,222.7	$3,441.1

REVENUE FORECAST

	Original Budget	Current Forecast
	(in millions)	
TAX REVENUE		
Personal income tax	$ 855.0	$ 861.3
Social Services tax	480.0	436.0
Corporation income tax	260.0	206.2
Motor fuel taxes	197.0	166.8
Logging tax	31.5	21.0
Succession duties	25.0	25.0
Property taxes	23.0	18.7
Tobacco tax	23.0	21.0
Capital taxes	17.0	20.0
Insurance premium tax	10.0	7.6
Mining tax	9.0	13.0
Hotel and motel tax	8.0	7.0
Pari-mutuel betting	5.5	5.4
Fuel oil tax	3.0	2.3
Power Corporation tax	2.0	2.0
	1,749.0	1,613.3
NATURAL RESOURCES REVENUE		
Timber sales	135.0	35.0
Other forestry revenue	13.4	12.0
Petroleum and natural gas:		
B.C. Petroleum Corporation	150.0	193.0
Royalties	53.0	46.0
Permits and fees	27.0	32.0
Minerals:		
Land tax	21.6	15.5
Royalties	12.9	10.7
Other revenue	2.0	2.5
Water rentals	7.5	11.0
Wildlife Act	6.5	5.5
	428.9	363.2
OTHER REVENUE		
Liquor Act revenues	155.0	136.0
Motor Vehicles licences, etc.	60.0	46.0
B.C. Ferries	51.0	47.0
Sales and Services	32.4	34.0
Interest	30.0	26.0
Licences and permits	14.4	13.0
Fines and penalties	8.0	9.0
Miscellaneous	26.0	25.0
	376.8	336.0
OTHER GOVERNMENTS		
Joint service programs;		
Federal Government:		
Hospital insurance	285.0	230.0
Canada Assistance Plan	207.0	180.0
Medical care	100.0	105.9
Other	51.0	42.6
	643.0	558.5
Other governments	23.4	27.0
Canada Statutory subsidy	2.1	2.1
	668.5	587.6
Total revenue	$3,223.2	$2,900.1

Marguerite in Red: Report

VANCOUVER (CP) — The Clarkson Gordon report released Friday says the government-owned steamship Princess Marguerite operated last year at an $8,000,000 loss.

The report contradicts statements by former resources minister Bob Williams that the ship showed an operating profit of $100,000 for the same period.

The report also says that current capital expenditure requirements are estimated at $450,000.

The B.C. Steamship Co., through its subsidiary, Crown Development Corp., owns the steamships Princess Marguerite and Prince George.

The report says the B.C. Steamship Co. had an outstanding deb tguaranteed by standing debt guaranteed by Dec. 31, 1975.

★

B.C. MEDICARE NEEDS INFUSION

VANCOUVER (CP) — Cash and investments held by the British Columbia Medical Services Plan are expected to be exhausted by March 31.

The report says the plan had $46 million in cash and investments at March 31, 1975, and has had a sufficient amount in previous years to meet its estimated claims.

The province will also have to provide $30 million to finance the plan's expected excess of expenditures for the year ending March 31, 1976, which are forecast at $76 million.

The situation for the government's transit services companies is also bleak.

The report says the estimated net loss for the year ending March 31, 1976, amounts to $800,000 and will be financed by the province.

Capital commitments requiring money in 1977 amount to $16.8 million and planned capital programs which are not committed total $23.7 million.

In addition, the report says, capital maintenance and rebuilding is estimated at $1.8 million.

★

Subsidy Planned For Hydro Loss

VANCOUVER (CP) — The provincial government proposes to subsidize a $34.6 million loss expected to be incurred by the British Columbia Hydro and Power Authority by March 31.

The report on the financial position of B.C. says the loss was calculated before any government subsidies and was caused from the company's operations.

Long-term debt at Nov. 30, 1975, amounts to approximately $3 billion and is guaranteed by the province. Purchase commitments and contracts amount to $507 million which will require further financing, the report says.

Of the $34.6 million loss, $32.6 million will be an additional expenditure before March 31 and $2 million was provided by the department of municipal affairs in the 1975-76 budget.

An actuarial survey of the employee's pension plan indicated a deficit in the plan of $41 million at Dec. 31, 1974, an additional deficit is forecast.

The actual amount of the pension deficit or how it will be cleared has not been determined, the report says.

★

CanCel Profitable

VANCOUVER (CP) — British Columbia Cellulose Co., a Crown corporation, had estimated net income of $1.6 million for the 12 months ended Dec. 31, before taking into account its equity in earnings of its subsidiaries.

The report also says the holding company is expected to have net income of $450,000 for the three months ending March 31, 1976.

B.C. Cellulose's largest expense is interest on advances from the government, which amounted to approximately $1.4 million in 1975.

The major source of income for the corporation is dividends from Canadian Cellulose, which is 79-per-cent owned by B.C. Cellulose. These dividends amounted to about $2.9 million in 1975. A further three per cent of Cancel shares are held directly by the province.

The report says Cancel had announced net earnings of $27.5 million for the year ended Dec. 31, but has an outstanding debt of $54 million.

B.C. Cellulose also owns all outstanding shares of Kootenay Forest Products Ltd. and advances funds to Plateau Mills Ltd., which is wholly-owned by the province.

The report says Cancel's outstanding debt is guaranteed by the provincial government and substantial capital expenditures are planned which will be financed by additional debt.

Diphtheria Death In B.C.

A five-year-old girl died of diphtheria in a Vancouver hospital Wednesday and "a trickle" of cases continues to appear in the Capital district, so far without a fatality.

The girl, whose name is being withheld pending confirmation of the diagnosis, was earlier flown from Nanaimo General Hospital where she had been under observation.

Dr. Peter Reynolds of the Central Vancouver Island health unit said a seven-year-old boy was in hospital in Nanaimo with the disease but was in good condition in the isolation ward. Three other children, known to have had contact with the disease, are in isolation and under treatment.

Reynolds said the unit's board of health will send a letter to Education Minister Pat McGeer urging that all teachers be innoculated against certain diseases, including Diphtheria.

In Victoria today, Dr. Allan Arneil, regional health officer, said there have been two positive cultures uncovered locally in the past week, bringing to 49 the number of such cases in the past 18 months.

He said about 85 per cent of children in the region have been adequately immunized and another five to 10 per cent have some although not enough immunization.

An immunized person is still able to harbor the disease while displaying only minor symptoms and the threat comes from them infecting someone not immunized.

Arneil said that prior to development of diphtheria vaccine the disease frequently produced fatalities, particularly among children, but he knows of no deaths from Diphtheria locally in recent years.

Diphtheria usually appears occasionally over the winter season but there has been a "continous trickle" of cases recently and an increase in skin Diphtheria which was once rare. It's the same disease except located in skin ulcers rather than in the throat.

Troops Withdraw

TEL AVIV, Israel (UPI) — Israeli troops today completed their withdrawal in the north eastern sector of the Sinai Desert under the terms of the U.S.-mediated interim agreement with Egypt signed last Sept. 1.

Taxpayers' Future Grim, Opposition MLAs Predict

Continued from Page 1

ernment is facing a difficult period but he said during the three years of NDP government close to $2 billion in assets were built up through purchases of industries such as Cancel, Kootenay Forest Products, and Panco Poultry.

Also about $560 million in budgetary surpluses were "socked away" on special funds and those funds can be drawn on in the future.

Bennett charged that more tax dollars are coming from individuals than ever before but Stupich said the percentages from private citizens actually decreased during the NDP's term in office.

From March 1972 to March 1975, said Stupich, the tax share from corporations increased 230 per cent while personal tax revenues increased 96 per cent and sales taxes increased 63 per cent.

The Liberal leader agreed the government should not borrow money to cover any deficit. Bennett said the socreds would take a loan of $400 million to wipe out the provinces losses this year.

The $175 million the government plans to borrow for ICBC, for example, is not necessary, said Gibson, because Autoplan will receive $300 million in premiums by the end of this month.

That means ICBC will have about half a billion dollars sitting in the bank at the end of March if the government borrows the $175 million, he said.

The Socreds are planning to borrow the money just so they can show a deficit, said Gibson.

But the Liberal said Bennett's speech is backed by the integrity of the Clarkson Gordon report although it is "a document which is bound to have political impact."

While Gibson believes B.C. has financial problems he also said, "fundamentally the position of this province is strong."

It would be fair to say, after a quick study of the report, that the province is facing a substantial deficit, he said, but a $541 million deficit won't cripple B.C.

The main lesson to be learned from the speech is "you don't get into as much trouble with your public finances if you tell people what's going on," he said.

Gibson said it is good that the public now has seen an audited statement but suggested one should be provided every month.

Conservative leader Scott Wallace, who is attending the national Conservative leadership convention in Ottawa, was not available for comment.

Syd Thompson, president of the Vancouver and District Labor Council, did not share the premier's view.

"As far as any belt tightening on the part of working people or services goes, we've got no notches in the belt," he said.

Jack Munro, regional vice-president of the International Woodworkers of America, the province's largest union, said:

"It's obvious they are on a witch hunt. You can do all kinds of things with figures."

William Hamilton, president of the employers' Council of B.C., said the report paints "a sorry picture of the last year," but was not a surprise.

"The lesson to be learned is that we must not let this happen again and we must tighten things up very much," he said.

INVENTIONS/IDEAS WANTED "No idea is too small."
Marketed for Cash/Royalty Sales or Licensing to Industry
Free Information: How to Safeguard, Develop and Market your Ideas to Industry
• Free consultation
• All disclosures are reviewed on a confidential basis
Lawrence Peska Associates
Royal Centre, Suite 2002
1055 West Georgia St., Dept. 10
Vancouver, V6E 3P3
689-8601 Call Collect
Please print
REQUEST FREE BOOKLET
Name
Address
City Prov.
Telephone

Wage and Price Controls
A Seminar sponsored by The Southern Vancouver Island Chapter of
THE CERTIFIED GENERAL ACCOUNTANTS' ASSOCIATION OF BRITISH COLUMBIA
CGA
The day-long Seminar, of interest to professionals and individuals in business and industry will focus on:
Scope of the Act and Regulations, Price and Profit Guidelines, Export Levy, Dividend Guidelines, Compensation Guidelines, Administration & Enforcement.
Featured Speakers are:
David A. G. Birnie, B.A., LL.B.
Arthur Guthrie, B.Com., Ph.D., C.G.A.
B. Jack Iles, C.G.A., C.A.
The Seminar will be held on Friday, March 5th at the Queen Victoria Inn, 655 Douglas Street, Victoria, B.C. from 9:00 a.m. to 5:00 p.m. The cost is $50.00 per person which includes luncheon and Seminar materials.
Please make payment to The C.G.A. Association of British Columbia and forward prior to February 27th to Mary Pattison, C.G.A., Pattison & Bosdet, 3750 Shelbourne Street, Victoria, B.C. V8P 4A4.
For further information call Mary Pattison at 477-9588

AN UNFORGETTABLE 5 COURSE DINNER 9.95 per person
Prepared and served in the traditional French manner.
SPECIAL FOR THE WEEK OF FEBRUARY 23RD TO 26TH
COQUILLES FARCIEES ANGELIQUE
scallops and shrimps sauteed in butter and garlic, glazed with house seafood sauce
SOUPE DU JOUR
daily favourite soup
LA SALDE VERTE DU CHEF
the chef's green salad
SHISH-KABOB A LA TURQUE
well-aged cubes of beef tenderloin, grilled to your taste, with onions, bacon, mushrooms on rice pilaf
POIRES BELLE ELLENE
poached pears in vanilla syrup, served with ice cream and chocolate sauce
CAFE
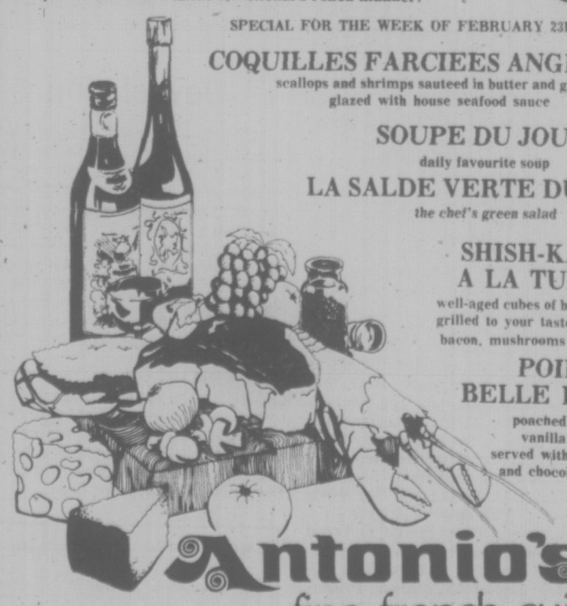
Antonio's
fine french cuisine
WATCH FOR NEXT WEEK'S MENU
2 CENTENNIAL SQUARE
for reservations phone 384-7014

Think about buying a home by March 1st.
With a Commerce "SMART" Home Ownership Savings Plan you could save yourself $10,000 plus interest, tax-free, to put towards your home.
Now that's smart thinking.
You can contribute up to $1,000 a year, but all it takes is $50 to get in on HOSP. From then on, you will have one of the fastest ways to save money.
SMART home ownership savings plan
Ask any Commerce manager for details. The sooner the better.
Because if you open a "SMART" Home Ownership Savings Plan by March 1st, you can deduct your SMART contributions from your 1975 taxable income.
Get SMART by March 1st. Save Money And Reduce Taxes for a home of your very own.
CANADIAN IMPERIAL BANK OF COMMERCE

Victoria Times

SATURDAY, FEBRUARY 21, 1976

GORDON BELL
Managing Editor

STUART UNDERHILL
Publisher

GEORGE OAKE
Editor

The Eve Of Decision

The only serious political alternative to the federal Liberal party will choose a new leader Sunday. Many Canadians assume the new Conservative leader will become the next prime minister of Canada. This assumption contains many variables, not the least of which is the person chosen to lead the party. Party president Michael Meighen summed it up when he told delegates Thursday night to select a leader capable of leading the country into a new political era.

Canada faces a new political era in terms of how its leaders will react to endemic economic problems plus an alarming move towards more decentralization of traditionally federal powers. The future of Quebec in a federal Canadian state remains in doubt. In fact, while the country may be facing a new political era, it is an era of the same old problems in a more concentrated form. Given this background will the Conservatives elect a Claude Wagner, a Paul Hellyer, or a Sinclair Stevens to lead the party? These honorable men have occupied positions of much influence in the Canadian power structure. To say they have failed would be unjust. But the fact remains that policies they espouse have in part led us into our current predicaments. Yet these men are the favorites. It says something about Canadian conservatism and resistance to real change.

Brian Mulroney is a special case. Sleek and shiny as an Olympic coin, he has emerged from the backrooms of the party with expensive corporate backing. It is almost as if the party is awed by an upstart who would use image politics to win the prize. Confidence is not exactly the quality exuded by the Tories in recent years. A bright conscience combined with articulated principles left the party in the wilderness while Liberal pragmatism resulted in successive victories. The phenomena of Brian Mulroney is a natural product in a party tired of being second best. Jack Flash may win the day. In his own right Mulroney is a credible candidate, but endless corporate backing and the staged receptions of image politics have a dark side too.

The kind of person the Times would like to see leading the Conservatives is a Flora MacDonald, Joe Clark or British Columbia's John Fraser. All three of these candidates are attractive intellectually and politically. MacDonald has been a sterling Commons performer, leading her party on questions of women's rights, prison reform and Indian questions. Her social conscience in a party not noted for its compassion is refreshing. Joe Clark at 36 probably has only an outside chance as a compromise candidate. Yet this bilingual westerner who suffers none of the parochial defects which seem to infect most Prairie Tories would be an able leader. He is against capital punishment and is anti-big government — two qualities that endear him to this paper. John Fraser is a sincere middle-of-the road Conservative. An avid free enterpriser, he would not hesitate to restrict the provate sector if it were acting agaist the country's interests. He also has some progressive ideas about using the tax system to redistribute the national wealth. These are the kind of leaders Canada needs at present, as opposed to the shellbacks who think a return to old values is enough to magically transform the land. We are overburdened with rhetoric and see too few initiatives.

In the final analysis on Sunday, the Conservatives will pick the person who they think can win the country. It is as simple as that. Their perceptions could eventually affect every Canadian. Departing Tory leader Robert Stanfield said he did not like the mood of the country. Too many hard lines are being taken. The 6,000 Conservative delegates should heed this advice when they think about that long list of potential prime ministers.

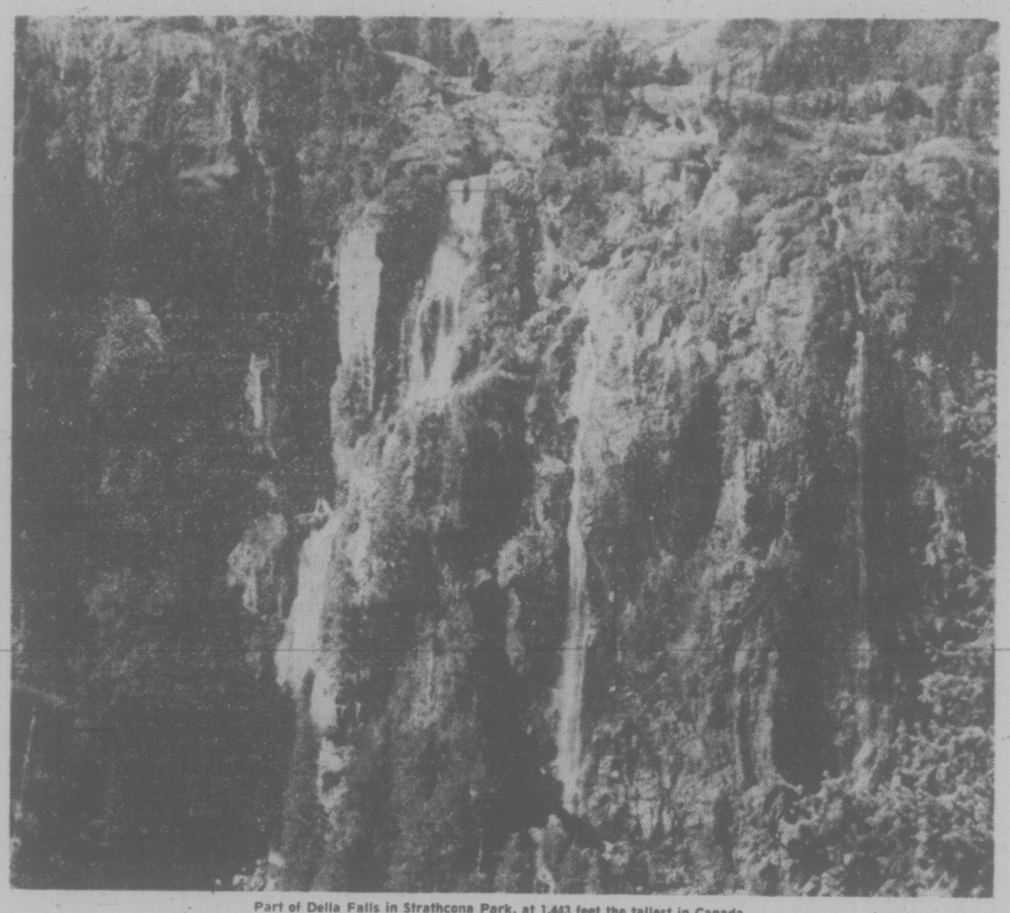

Part of Della Falls in Strathcona Park, at 1,443 feet the tallest in Canada

Hard to Understand

The wave of revulsion among some professors at the University of Victoria over the administration's new mild Canada-first hiring policy is hard to understand. The university is not about to root out all non-Canadians now on staff, nor has it banned the hiring of staff who are not Canadians.

Simply stated, it means that all other things being equal, a Canadian should get the job. Why not? This is Canada, the university is paid for by Canadians, part of its function is to comment on the Canadian condition, to suggest solutions to Canadian problems.

Is it not possible that Canadians might be better suited for such a role? After all, it's not as if Americans were exactly under-represented at the University of Victoria — 22 per cent of faculty in the 1974-75 academic year were from the U.S. That's an over-all average. In other departments, other universities, of course the proportion is much, much larger.

Freshman English is one example. Only recently have Canadian authors been added to the English courses which all first-year university students take. In previous years, in part because the English departments of many universities were heavy with Americans, the emphasis was on Hemingway and Faulkner and Fitzgerald.

The survival of this country is by no means such a certainty that Canadians can be casual about matters as important as education and trust in some invisible hand of destiny to right things. Economically, culturally we are in many respects a colonial outpost of our neighbor to the south.

The process is not irreversible, however, and anschluss is not about to happen tomorrow. The debate is not ended. If such a simple, small thing as preference for well-qualified Canadians over well-qualified Americans at University of Victoria helps to tip the scales a little bit back in our favor, then damn the criticism and proceed.

to the point
EDITOR'S NOTEBOOK

Some Historical Gibble Plus Speculative Gabble

Victoria Socred MLA Sam Bawlf let the cat out of the bag Thursday when he talked to the local chamber of commerce. Premier Bill Bennett applied the cat to our debt-ridden backs Friday night.

As the process of collective repentance continues it is interesting to turn back history's pages to the boom years when Liberals were Liberals and the cat was cheshire.

An indignant Liberal MLA named Garde Gardom rose in the legislature on Feb. 17, 1971 to talk about debt, Social Credit debt.

"... All this Social Credit gibble about no debt . . . is guff, guff, guff," said Gardom.

The increase in indirect provincial debt to crown corporations and government agencies had risen 900 per cent since the Social Credit government took power in 195, he added.

"We now owe $2,431 million. Of that $1,930 million is Hydro and PGE," Gardom said.

The Liberal MLA was not finished. He pointed to Premier Bennett's "financial maze", saying it should be investigated by a committee of tax experts and accountants.

Gibble, indeed.

★ ★ ★

That Social Credit campaign promise to slash cabinet, MLA and perhaps some other salaries may come true. The knife will cut a neat 10 per cent off the top, according to certain slashers. Cheers from the righteous are almost sure to follow. But this act of misplaced puritanism will hurt the NDP most. Nary a millionaire sits on the forlorn side of the house.

It says something about human nature that a taxi driver or someone from a similarly mundane background gets elected and few cheers are heard. When that same person is forced to go back to his old occupation the mean remarks are heard all around town.

It says something about B.C.'s commitment to the egalitarian standards it likes to parade at Eastern carnivals.

★ ★ ★

And as long as we're talking about cynicism here's a little quote from B.C. Independent Logging Association to the Pearse Commission on forest resources:

"Public relations and information offices in both industry and government should be staffed by people at the policy making level. With their finger on the public opinion pulse, they thus have the input which can effect the actual image which they are attempting to project. To attempt the corollary is the creation of a facade which will ultimately be assaulted and penetrated. Credibility then becomes ignis fatuus."

Ah yes, assaulted and penetrated. We wouldn't want to see beyond the tinted glass, would we? These independent loggers know more about propaganda than trees.

★ ★ ★

Moving from the forest to the legislature (sometimes it is impossible to see either for the trees) we can see signs of life in the NDP caucus. Like an accident victim emerging from a coma the caucus is testing its limbs again — those that haven't been amputated.

Don't be surprised if former Resources Minister Bob Williams resigns his Vancouver East seat. The resulting byelection could feature an NDP candidate by the name of David Barrett.

In the second period of the game a case might be made for contraversion — a process by which an election is ruled invalid and held again because of innocent irregularities — in Coquitlam where Barrett failed despite all attempts.

Guess who might run there? Mr. Robert Williams himself, they say. But this is carrying speculation to the raw edge. Isn't it?

Anyway, the NDP needs Barrett back in the house. Perhaps the province does too. Although it would be denied, the party needs its symbol front and centre, especially at the nadir of its fortunes.

An internal hassle now over a new leader would put the party back in sickbed. The bullthrower deserves another chance. The rodeo continues.—G.R.O.

letters

Manufactured

Regarding the letter headlined Socreds Sinned in your Feb. 18 issue, correspondent P. Hutchinson recalls his social worker tenure with B.C. government under as he calls him "P.A. Gagliardi."

Well, unless this was a typographical error made by your newspaper, the correspondent obviously did not even take time to get the spelling of his boss right at the time of his employment with the government. It's Gaglardi, not Gagliardi. It's a small point, but I feel if one does not even get the correct spelling of a person one features in a write-up, one creates a sizeable gap regarding all the other facts in one's discourse. It is too bad, because I feel all this uproar over terrible waste under the recently-defeated NDP administration vs. the good housekeeping of the previous Social Credit government is just politically-manufactured uproar.

Right now it would be difficult to find one municipal, provincial, state or federal government in North America which is not wasteful to the point where only drastic philosophical surgery would be able to change anything.

It is doubtful that the present Social Credit administration can change this approach to public spending to a reasonable degree and it is also ridiculous to blame the previous administration for doing what all governments know best — throwing taxpayers' money out the window.

And they'll continue doing this until we throw them all out the window and start all over again.

But don't hold your breath.—Ray Kerr, 206-666 Cook Street.

Save Ceilidh

This is a letter to those concerned about the popular CBC television program Ceilidh being taken off the air in June.

I'm sure you fans do not want to see such a wholesome, non-violent, something-for-everybody show get the axe.

So, if you would like to do something about it, we have an address to which you can write and express your views: it is, CBC Variety, Jack McAndrew, P.O. Box 500, Toronto, Ont. Please do not write to CBC Halifax. Their hands are tied. They want Ceilidh to continue as much as we do. (Incidentally, I have no connection whatsoever with the CBC.) — Jeanne Pierce, Halifax.

Aerial view of Buttle Lake in Strathcona Park

Park Mining

I would like to draw your readers' attention to the recent statement by our Socred minister of mines Mr. Waterland that mining in parks "isn't a bad thing." How happy the mining companies must be to hear that after three years in which the NDP government added 2¼ million acres of parks for public enjoyment the Socreds are now about to turn over all these lands to the mining industry.

Does Mr. Waterland not remember how under the former Socred regime these mining companies were allowed to pollute Buttle Lake with mine tailings and how the fish there were poisoned with copper sulphate from these tailings?

No, Mr. Waterland, let's not just say that mining in parks is not a bad thing. Let's say that it's an exceedingly good thing, especially for the profits of the mining companies involved.

Also I wonder if Mr. Waterland and Mr. Vander Zalm have been putting their heads together and have come up with the "brilliant" idea of mining in parks in order to find a place to dig for those people on the welfare rolls to whom Mr. Vander-Zalm is going to give shovels. — Park Visitor.

Historical Note

I have just read with some historical interest the article (New Look At Old Canal In East Kootenay Area) by Elizabeth Forbes in your issue of Feb. 7.

Why when these writers are reporting on these historical points of interest in our province do they not report more accurately on those points of provincial interest?

The canal at Canal Flats joining the Kootenay River with the waters of the Columbia River emptied into upper Columbia Lake. That canal was 6,700 feet in length and was completed in July, 1889. Much more could be said in connection with this canal, the builder, those employed on the project and other projects which were never carried out on the lower reaches of the Kootenay River.

In the spring and summer of 1888, my father, a recent arrival from the British Isles was working only a few miles from the area in which the canal was being built and on weekends he and his buddies often visited the canal construction site.

Also of historical note at this time is the important financial part Lieut. T. B. H. Cochrane played in the steamboat operations on both the Columbia and Kootenay rivers, which, strange to say is never mentioned in historical writings of that area today. Cochrane also played an historical part in the opening of the canal at Canal Flats which thus made it possible for the steamer North Star to reach the waters of Upper Columbia Lake, later to proceed down the Columbia River to Golden.—H. E. Richardson, 3028 Quadra Street.

Teaching Works

According to a press report, T. C. Douglas, former leader of the New Democratic Party, stated that capitalism is a dying social system. How come Tommy and his CCF-NDP pals have, since 1932, been striving to patch it up and keep it alive? What is a system based on the class ownership of the means of production, with its capitalist and working classes, its profits and wages, etc., if not capitalism? It most certainly is not socialism.

There is no excuse for the ignorance of Douglas and Co. The Socialist Labor Party has been around all the time, teaching workers how to end capitalism and its exploitation of their class, its poverty, mass-unemployment, wars, etc. The SLP shows the workers how to establish a real socialist society, wherein they themselves and not capitalists or NDP bureaucrats, will collectively administer the economy, wherein all workers, instead of supporting capitalists in luxury, with the bulk of the wealth they produce, will enjoy directly and indirectly, their full and abundant product. — James Minal, Burnaby.

Wrong Criterion

If people in the north of this province or in the Lower Mainlapd got sick more often or with a greater malignancy than elsewhere in the province, would we charge them more for their medical plan? If this were to follow then surely the elderly and infirm should also pay more since their chances of requiring such services are greater.

Age and geography should obviously not be the criteria for a government service which is compulsory in this day. Automobile insurance as well as medical coverage should be available to all at a rate that people can afford. We have created a society that lives by the automobile. We cannot deny it to sectors of our population any more than we could have denied the horse to rural 19th century folk. Lower rates are a greater incentive for safe driving than higher rates. Not down with ICBC but simply, down with the rates.—Brian Blood, 205-417 Quebec Street.

No Deterrent

I believe as Mr. Trudeau does, that hanging or the execution of a murderer is not a deterrent. It never has been. If, as many people believe, it would be, then as a deterrent it should be carried to its logical conclusion — public hanging. A portable scaffold, and full television coverage, a public holiday declared, schools closed and all children bused to the place of execution — we must not be squeamish as the children of today are the possible murderers of tomorrow. The punishment must be seen by as many as possible.

Regarding the hanging of murderers for killing policemen, it is a risk they take as part of their job. They are trained for that purpose, in fact they are better equipped than the criminal, but there will always be fatalities. Civilians have no defence, they may not have a gun, and they can be prosecuted if they use undue force against a criminal.

There would be fewer criminals if prisons were smaller and divided into categories and were as self-sufficient as possible. They should grow their own vegetables, also cows, pigs and chickens should be kept for their own consumption, and all repairs to the prisons should be done by the inmates. Ten or 12 hours a day at these chores will keep them fit and well without sports field and exercise yards and less of a drain on the taxpayer.

In the Victoria Times of Feb. 13, I read of a maximum security prison for approximately 200 prisoners to be built at Lillooet, at a cost of $20 million. Prisons should be built for no more than 100 prisoners — that number is far easier to manage than massive concentration camps. Won't the powers that be ever learn. — Absolvi Meam Animan.

Syntax Sinned

Regards the front page picture of Feb. 17 (Town planning in school), am I ever so glad that something is done so clever to upgrade town planning in Victoria element schools. It's bad here as it's with no Inner Harbor plan never done and traffic mess and things, etc. I would propose some clever fellow from the bar assoication and the St. Joseph's not to fail to teach them the law and some medicine in Kinterdarten. Maybe we would have less crime and abrtion and stuff and smarter politicians with some kindergartenpolitcs too. Thas really needed here. Of course archetechure's bit easier, that's why they starts with this first. Everbody knows archetecture is, that they start this with little children — parden the syntax — I mean students. Shpelling and grammer must come later. Shure appreshiate the effors of our shools and boards to upgrade the population. All this do-yourself stuff is real saving in lite of super inflashion costs and 20 per cent school committee increases that we are in right now. Thanks you for yours attention.—Ebs Schulenburg, 121 Government Street.

Devastating

My purpose in writing this letter to you is to add my support to the warfare which is being waged right now by the evangelical pastors of the city of Victoria against pornography and obscenity as publicized in magazines, radio broadcasts and television programs.

These are having a devastating effect on the hearts and minds of our young people as is evidenced by the daily increase in crime and violence being reported in our newspapers, etc. Surely something can be done.

I appeal to you, in the name of Christianity, to do what you can in this respect and thus prevent any further desecration of the youth of our community which God alone knows has gone too far already.—Mrs. Annie E. Bootsman, 3786 Belgrave Road.

VICTORIA TIMES, established 1884 is published every afternoon except Sunday by the Times Publishers, Limited, 2621 Douglas Street, Victoria, B.C. Second class mail registration No. 0625. All undelivered copies and notices of change of address to be sent to the above address. The Canadian Press is exclusively entitled to reprint the local news published herein.

U.K. Socialists Turn Backs on Ideology

By ROBERT B. SEMPLE Jr.
New York Times

LONDON — Anthony Crosland is Britain's secretary for the environment, responsible for public housing and many other major welfare programs, a spender and a Socialist who, right now, is not quite sure where the money for his programs will come. Thus it was the other day that he told a Labor Party conference in Cardiff some plain and unpalatable truths.

"Higher taxes on the rich," he said, "would only yield limited sums of additional revenue. In any event, more and more taxes inevitably fall on the ordinary worker. If we cut people's take-home pay any further and expand the frontiers of taxation too far too fast, we shall simply get the electoral boot."

This is the sort of language one is hearing more and more from senior ministers in London these days, and what it means is this : The well is drying up, "the party is over" (another of Crosland's favorites), and further redistribution of income—the rock on which Britain has based three decades of the welfare state—may have reached an upper limit.

There are other indications, too, that the men who run Britain's governing party and some of the union leaders who back it are taking a fresh look at the economic assumptions that have guided party policy for 30 years.

There is less talk not only about soaking the rich, but about nationalization, another staple theme of any Socialist orator. Radicals in the unions have been losing key posts to "moderates," not only in important regional committees but on the shop floor. And the government has already announced its readiness to divert precious national funds to encourage profitable industries, even at the expense of social programs.

All this has outraged the left wing of Prime Minister Harold Wilson's party. Writing in the New Statesman, Eric Heffer, a member of Parliament, condemned Crosland's advocacy of a mixed economy—the criticism seemed to embrace the rest of labor's hierarchy as well—as not just revisionism (an epithet Mr. Crosland has heard before) but as outright betrayal of basic collectivist principles.

Yet the new "language of realism," as one pleased merchant banker described it, about profits and taxes must surprise some of the moderates themselves. They, no less than the left, regard themselves as the spiritual descendants and custodians of the remarkable Labor government that ruled and transformed Britain between 1946 and 1951—the government of Attlee, Cripps and Bevan that reached back into this

CROSLAND
. . . plain truths

BENN
. . . repudiated?

HEALEY
. . . seeking answers

country's rich strain of reformist thought, capitalized on a national mood of wartime solidarity that had made the prewar years of social hardship and inequality seem grossly unjust—and built with extraordinary swiftness the foundations of the welfare state: the National Health Service, a national education system, a stronger social security program, and a remarkably generous (by American standards) system of public housing.

There is no talk about dismantling any of this. But what is happening is that men in power, including Denis Healey, the persuasive, tough chancellor of the exchequer, are beginning to search out answers to some new questions: Has the weight of public spending dampened the nation's creative energies? In 1964, public spending was 44 per cent of Gross National Product, high by Western standards. Today the figure is nearly 60 per cent.

In the same period, moreover, employment in local government grew by 53 per cent and by 14 per cent in the central government. Taken together, this shift in money and manpower from the private sector has, in the opinion of some economists, cramped the entire economy, diverted investment from industry, and provoked strikes by workers who sought to keep their wages comparable to those in the civil service.

Is further taxation the answer? Income taxes here are among the highest in the world—a maximum rate on wages and salaries of 83 per cent, which takes effect on any earnings over $40,000, and a top rate on unearned income from dividends and rents of 98 per cent.

Healey has said often that more taxation won't help much; to confiscate all incomes above $12,000 a year, he told the Labor Party's annual conference last fall, would produce a one-shot yield of $900 million, about 1.5 per cent of the national budget. The truth is, as three successive reports of the Royal Commission on Income and Wealth have pointed out, there are not that many people making high incomes anyway. In 1973-74, the commission indicated in its latest report last week, only 214,000 couples or single persons—less than one per cent of all income recipients—received incomes from all sources above $21,000.

Nor can much more be extracted from the average wage earner, who now makes roughly $6,000 a year, and who loses nearly a third of that to income and social security taxes.

Is further nationalization of industry the answer? When the controversial Anthony Wedgewood-Benn was running the department of industry in 1974 and 1975, a sizable increase in public ownership seemed inevitable. The government pledged anew to nationalize the shipbuilding and aircraft industries, but, in the words of Roy Hattersley, a prominent sub-cabinet member, public ownership can no longer be "the single ark of the whole Socialist covenant."

Indeed, Hattersley, Crosland and others see the new mood of "realism" as the repudiation mainly of the last two years of Labor government policies, the "Benn years" of widespread intervention and rapidly rising wages, and a return to the more sensible policies of the postwar past.

Politics, of course, has played a heavy role in the government's present stance. The present $12-a-week limit on wage increases was dictated not only by the economic realities (25 per cent inflation last year) but by Wilson's fear that he could not long survive that inflation. Jack Jones, the country's most influental labor leader, agreed to the limit because, he, too, wished to keep Wilson in power. And Michael Foot, the secretary for employment and still a favorite among leftwingers, has, for much the same reason, gone along with the present strategy despite rapidly mounting unemployment.

The results of the government's re-thinking will not be fully revealed until its new budget is published in April. Healey is being pressed by some cabinet members to encourage incentives by making modest reductions in the highest tax rates on incomes; he might well do so if he could be certain of success for his plan to impose new taxes on wealth (as opposed to income). But that plan has run into trouble in Parliament; and to reduce income taxes without finding other sources of revenue elsewhere would only aggrevate his deficit difficulties.

But he and the prime minister have already made two important moves. One is to order cabinet deparments and local governments to freeze spending at current levels. The other is to embark on a "new industrial strategy" that promises government aid for industries that show real promise of economic growth.

"Over the last few months the government has changed its rhetoric," said one leading broker last week. "We can only hope they will stay the course."

U.S. Role In Angola Puzzling

By RAYMOND HEARD
London Observer

NEW YORK — The still-secret report of the Select Committee on Intelligence of the U.S. House of Representatives quotes the director of the Central Intelligence Agency as having said there are scant ideological differences between the three factions in Angola. All of them were nationalists above everything else, he testified.

In the light of this recent testimony by William Colby, who has just stepped down as CIA head, Democrat Otis Pike's committee finds the Ford Administration's expressed opposition to the MPLA "puzzling."

The committee says that it has information suggesting that the military intervention of the Soviet Union and Cuba on the side of the MPLA was in large measure a reaction to the unprecedented U.S. military aid to the FNLA and UNITA in order to break the political stalemate in their favor. The MPLA is now winning the war.

The White House has warned that the publication of classified information in the Pike Committee's bulky report will jeopardize national security. But large chunks of it, including classified material, have been leaked to newspapers, among them the liberal New York weekly Village Voice.

It's a crazy kind of war

The section on Angola helps to explain why both Houses of Congress have voted down more military assistance to the FNLA and UNITA by massive margins in recent weeks. It says — according to the Village Voice — that the committee tried to determine the differences between the three contesting factions from Colby. He replied: "They are all independents. They are all for black Africa. They are all for some fuzzy kind of social system, you know, without really much articulation, but some sort of 'let's not be exploited by the capitalist nations'."

The committee also sought to learn from Colby why certain nations were supporting different groups if they were all similar in outlook:

Representative Les Aspin: And why are the Chinese backing the moderate group?

Colby: Because the Soviets are backing the MPLA is the simplest answer.

Aspin: It sounds like that is why we are doing it.

Colby: It is.

Some parts of the secret report border on the farce.

It is disclosed, for instance, that after the U.S. gave FNLA leader Holden Roberto $300,000 for non-military political action programs, some of this money was used to produce 50,000 buttons identifying the wearer as an FNLA supporter. The committee compares these with the buttons that are widely used in American presidential campaigns.

Claiming that the CIA is wasting money, the report cites the example of a CIA station in a small country which claimed a liquor bill in one year of $41,000. The chief of this station was transferred to — of all places — Angola.

The Pike Committee's report adds up to a stinging indictment of U.S. intelligence agencies — particularly the CIA — for failing to anticipate and bungling foreign crises. These stretch from the Soviet invasion of Czechoslovakia to the Indo-China war, the Portuguese revolution and the Yom Kippur war. A similar select committee of the Senate, chaired by Democratic Presidential hopeful Frank Church, reached the conclusion that the CIA had become an undisciplined rogue elephant. But Pike's Select Committee of the lower House concludes that the agency, far from being out of control, is "utterly responsive" to the President.

The Pike Committee says it has reason to believe that the CIA, since January, 1975, has spent much more than the admitted $31 million in military aid to the FNLA and UNITA.

A key section states: "Later events have suggested that this infusion of U.S. aid, unprecedented and massive in the underdeveloped colony, may have panicked the Soviets into arming their MPLA clients whom they had backed for over a decade and who were now in danger of being eclipsed by the National Front." Events in Angola had taken a "bellicose" turn when the U.S. was requested by Zaire's President Mobutu, a relative of the FNLA's Roberto, to make a serious military investment.

A task force of top U.S. experts on Africa "strongly opposed" military intervention. Instead they called last April for diplomatic efforts to encourage a political settlement among the three factions to avert bloodshed. Apparently at the direction of National Security Council aides — Dr. Henry Kissinger was then in command of the NSC — the task force recommendation was removed from the report and presented to the NSC members as merely one policy option. The others were a hands-off policy or substantial military intervention.

Kissinger had indicated that U.S. military intervention was based on three factors: Soviet support for the MPLA and the Kremlin's increased presence in Africa, the U.S. policy to encourage moderate groups in Southern Africa, and the U.S. interest in promoting the stability of Mobutu and other leaders in the area.

But past support for Mobutu, along with his "responsiveness" to some recent U.S. diplomatic needs for Third World support, "make it equally likely that the paramount factor in the U.S. involvement is Dr. Kissinger's desire to reward and protect African leaders in the area." Control of Angola's natural resources, including oil, might be another factor.

A footnote points out that Angola is not the only crisis where the U.S., having supported the colonial power, was constrained from developing a rapport with indigenous independence movements. The Soviets were not similarly inhibited: "once the colonial power relinquishes control, the well-organized, well-financed Soviet-backed group is ready to step into the breach. The U.S. is forced at that point to scurry around looking for a rival faction or leader to support."

A MATTER FOR PARLIAMENT

THE GLOBE AND MAIL
An Editorial

The federal government is ready to act — dangerously — without the sanction of the House of Commons when matters of great magnitude are at stake. External Affairs Minister Allan MacEachen was no more than casual when he brushed aside opposition concern about agreements over nuclear reactors to be delivered to South Korea and the Argentine.

He had been asked earlier if he would introduce a motion in the House to approve of the agreements and said that he would consider it. Last week he was asked about it again, by Andrew Brewin (NDP, Greenwood): "Will the minister now state his intention to introduce the proposed motion so that Parliament itself may consider these agreements, which purport to provide for safeguards, which Mr. David Lilienthal, first chairman of the U.S. Atomic Energy Commission, and Canada's General E. L. N. Burns have both said are useless in stopping the proliferation of nuclear weapons, thereby inviting impending disaster?"

Mr. MacEachen replied that the matter had already had "very full discussion," which was inaccurate, and added, "I do not personally see the necessity of bringing in a special resolution for agreements which are already in effect."

"I think the minister has missed the point," replied Mr. Brewin, "which is that we suggested parliamentary approval, and I ask him whether he has taken into account the statement made by the right hon. Mackenzie King in Parliament that parliamentary approval should be sought for international agreements where the matters involved are of large expenditure or political considerations of a far-reaching character."

MacEachen retorted that he did not find "in this case" that the King "pronouncement should determine the course of action to be taken by the government."

It is hard to conceive of a case when it should be more necessary that the government should act, not by executive, but by parliamentary, decision. What is at stake is enormous: Canada's role in a possible nuclear war. Canadians happen to agree with Lilienthal and General Burns, that the so-called safeguards in any agreement are useless in stopping the proliferation of nuclear weapons. They have the proof in their agreement with India. The moment India chose to disregard its agreement with Canada, it did so. Why should any greater faith be placed in South Korea or the Argentine, two nations Canadians would least like to see handed nuclear potential?

These agreements are indeed of such "far-reaching character" that the voice of the people should be heard in approving or disapproving them. The fact that the government can blandly declare that they "are already in effect" is a measure of its breathtaking arrogance.

It has almost reached the point of cliche to call this government arrogant. Unfortunately it is a cliche full of truth.

STRAY FEATHERS
harold hosford

A Steller's Eider Averts a Shutout

New Year's Day was barely history and already Vic Goodwill had begun to wonder. Would this be the year, the first in a lifetime of birding that he'd failed to get a single Lifer — a new species for his Life List; the year he'd be skunked?

It was a disquieting thought, one Vic had faced many times in nearly 50 years spent amassing a Life List of nearly 600 species, but one usually quickly forgotten when luck, or hard work, brought the first Lifer for each passing year.

Last year Vic scored three times; once in February at the Reifel Refuge in Vancouver when he got a Smew — a first for B.C. as well; again, in June at Manning Park, with an obscure little Dusky Flycatcher; and later in June, near Okanagan Falls, with a Poorwill.

The Smew was certainly the luck part of the equation that produces Lifers — it was a wanderer from Asia — but the Dusky Flycatcher and the Poorwill were the hard-work part.

For the Flycatcher, Vic had to unscramble an intricate tangle of identification features peculiar to a half-dozen little greyish-olive jobs that belong to the same clan as the Dusky — a task that has sent many a lesser birdwatcher scurrying for liquid solace.

The Poorwill? Well it took a little after-hours work on the back roads near Okanagan Falls because Poorwills are night workers with an enviable reputation for keeping a low profile in daylight. But under the unrelenting glare of automobile headlights at night their glowing eyes often give them away.

Well, that was last year; this year, as January completed its alloted span and February crested the horizon, Vic's early vague fears of being skunked began to take on fuller meaning. In short, he began to panic.

Had the law of diminishing returns finally caught up with him — as he knew it eventually would?

Well, Vic is a philosophical sort, not taken to fits of despair. So, aside from going off his food, losing weight and sleep, talking to himself and, only occasionally, to his wife Peggy, Vic stoically faced up to the possibility that his birdwatching life was over — that his Life List had come to a dead end.

Then came last Sunday morning.

At 10:30 the Goodwill phone rang. It was Jack Williams calling from Sidney. Jack, in a typical example of a Williams' understatement, thought he had something that might interest Vic.

Jack wasn't sure of his "something" but maybe if Vic came out and had a look they could settle the question between them.

Within an hour Vic and Jack were glassing a small duck off Sidney. It was about the size of a Harlequin but lacked any of the prominent markings of either the male or female of that species. It seemed generally dark brown except for two short white diagonal marks part way along the back, about where its folded flight feathers might rest.

A better look with the light in the right direction revealed that the space between the two white bars was dark blue. The bird also seemed to have a slight "bump" on the the back of its head as well as a faint ring around its eye and a stripe running back from the eye.

The bird bore a striking resemblance to something that should have been riding the icy waves of the Bering Sea, a bird that had never been seen this far south in B.C. waters before, a Steller's Eider.

One more vote was needed to make the case certain and Mike Shepherd was called, and he duly concurred.

Vic was jubilant. That Steller's Eider was number 590 — or was it 591? No matter, that could be checked later. For the moment all Vic could be sure of was that this year would not be "the Year of the Skunk."

CONVENIENT
financial services...

R.R.S.P. 10¼%
Registered Retirement Savings Plans allow you to earn a high rate on your planned retirement savings while enjoying income tax savings NOW.

R.H.O.S.P. 10¼%
Registered Home Owners Savings Plans allow you to save for a home at a high rate of interest and enjoy income tax savings now.

Contributions to both plans before Feb. 28, 1976, will qualify as a 1975 deduction.

INCOME TAX RETURN SERVICE
A Tax Consultant engaged by the Credit Union will do your return for a modest fee. Past experience shows that most people save taxes this way.
Any of our officers will gladly provide further details on any of these services.

VICTORIA PROVINCIAL GOVERNMENT EMPLOYEE'S CREDIT UNION
People Helping People Since 1940

547 Michigan Street
V8V 1B5
382-5106

710 Broughton Street
V8W 1E1
385-1437

WEEK'S RANGE AT VANCOUVER

VANCOUVER WEEKLY STOCK QUOTES
Distributed by The Canadian Press
Week ending Friday, Feb. 20, 1976

p mqQuotations in cents unless marked $. Odd lot sales marked z. Net change is from last week's close of same lot type.

Stock	Sales	High	Low	Close	Net Ch'ge	1976 High	1976 Low
MINES							
Aalenian	4500	8	7	7	−2	14	7
Aber Mrls	333	10	8	8	−2	14	8
Achron	12500	10	8	8	−2	15	8
Adanac	5000	20½	20	20	−1	38	18
Adonis	4000	11	11	11	−3	20	9
Afton	2600	637	612	625	−75	737	320
Alberni	5000	25	21	21	−1	25	9½
Alice Lk	19500	9	7	7½		12	7
Andex Mns	29000	20	17	17	−3	21	9
Anglo Bo	106912	129	110	118		160	65
Arcdia	6000	15	15	15		21	14
Ardo	2000	3	3	3	−1	7	3
Arodien	2000	18	18	18		24½	17
Avino	26500	21	17	17	−5	29	17
Azure	1100	11	8	11	+4	13	7
Balfour	93600	49	38	38	−8	49	17
Barrier Rf	69350	115	100	114	+9	158	100
Bath N	10800	98	88	94	+5	112	85
Belmoral	32200	91	82	90		116	75
Benson	2500	19	18	18	−2	22	18
Beth Cop A	200	$12	11⅞	11⅞	−1	13	11⅞
Billy Goat	1500	6	6	6	+1	10	5
Bow Rvr	6300	33	32	33		40	30½
Bmeda	17500	210	148	195	+34	210	112
Brendon	7000	6	6	6		8	5
Bullion Mtn	5500	8	8	8		9	6
BX Dev	33540	105	95	105	+4	259	88
C Brrnca	9000	21	20	21	+1	23	18
Cdn Nat res	7600	435	420	430	−10	465	390
Canel	2200	17	14	14	−1	17	11½
Canwex	4000	11	10	11		13	10
Car Bell	5000	11	11	11		12½	9
Carolin	21000	134	127	180	−4	185	120
C Cons	9000	9	9	9	−1	10½	8
Casino	7500	29	28	29	+2½	29	20
Chandalar	50	45	45	45	−3	50	43
Chnl Gld Rs	25300	28	24	24	−4	30	23
Charta	1000	9	7	7		15	7
Chatex	31250	30	25	25	−2½	42	24
Chromx	2500	24	19½	19½		33	19½
Cima Res	1275	55	25	25		55	25
Cinnabar	18500	60	48	60	+12	60	47
Cities Mnl	4500	16	14½	14½	−½	20	13
Claymore	29700	71	68	70		95	68
Colby Mns	52900	79	74	75	−2	79	66
Col A w	156	765	700	700	−100	800	700
Ciman B	728	760	725	760		800	725
Col gra	10020	83	80	81		90	80
Cit Res	112500	26	22½	22½	−2½	34	22
Conam Re	100	23	23	23		38	23
Con Bamt	22240	13	11	13		15	7
Con Bound	20166	43	36	40	−5	54	32
Cons Citex	57600	30	19½	29	+8	30	17½
Cons Cst Sl	2500	7½	6	6	−1	9	2
Cons Colum	46872	25½	21	23	+1	27	18
Cons Kalco	2000	24	23	24		27	23
Cons Butt	125	6	6	6	−2	12	6
Cop Gnt	7000	11	10	11		12	10
Copr Lak	64500	26	22	23	−4	29½	22
Coralta	19787	55	51	51	−7	65	42
Crgmnt	800	5¾	5¾	5¾		6	5¾
Cream	2000	18	18	18	−2	28	17
Ctlas Expl	29500	16½	15	15	−1	36	15
Cyp Anv Mn	100	9⅞	9⅞	9⅞		10⅞	9
Cypre Res	64600	39	32	33½	−1½	57	32
Dalton Dev	23000	5½	5½	5½		8½	5¼
Dankoe	4208	200	190	200	+15	215	185
Darkhawk	8000	22	18	21	+1	35	18
Dev Kys	2550	29	28	29	+1	48	23
Dol Var	11500	15	13	15		21	13
Dus Mac	6000	72	66	69	−3	95	66
Equat	3000	6	6	6	−1	7	4
Fosco Mng	5100	8	8	8	−½	12½	8
Geo Dyn	61000	16	13	14	−2	45½	13
Giant Ex	5330	7½	4	4	−3½	7½	3
Gnt Mas	9200	188	173	185	+15	188	120
Gbrltar	4000	57	6⅞	6⅞	+⅛	7	5⅞
Gladiat	17049	7	6½	6½	−½	14½	6
G Gate	1500	21	20	21		28	18
Gldn Gnit	27000	17	15	15		19	13
Golden Std	8300	18	15½	17	+1	25	15
Gold River	11000	19	16	16½	−½	22	14
Grandora	35000	14½	12	13	−1	22	12
Grnduc	5300	192	150	185	+55	192	125
G N Pete	2000	16	14	14	−1	16½	12
Green Egle	35071	9	7	8	−½	9½	6½
Gsa Res	68894	170	115	148	−7	243	115
Hallmark	11000	48	44	48	+2	48	35
Henriete	143300	45	40	44	+2	50	22
Hibernian	2000	9	9	9		13	9
Hlnd Lpde	14000	10	8	9	−1	14	8
Hihhawk	30453	21	20	21	−1	26	20
H Merc	5000	21	19	21	+1	28	19
Hmont	2000	115	113	113	+3	135	104
Host Vent	22400	110	102	103		110	102
Imp Met	23000	17	16	17	+1	26	15
Infinat	2200	19	19	19	−4	25	18
Itl Bremac	36300	82	72	80	+10	82	40
Iskut	1000	4½	4½	4½	−2	6½	4½
Iso Mines	1500	120	120	120	−2	122	120
Jersey	41500	55	54	55	+1	55	44
Kamad	18700	15	10	13	+1	15½	10
Kent Ergy	3700	18	17	18	+1	22	17
Kondex	5000	22	22	22	+1	26	21
Lada Dev	7000	25	22	25	+3	25	16
Laguna	2000	9	9	9		11½	8
Laura	7500	7½	7	7	−1	12½	6
Lobell	4000	10	10	10		11	10
Lori Explor	12000	8	6½	7	−1	16½	6½
Lornex	8200	800	725	800	+80	815	685
LP Indust	1000	19	19	19		23	18
M M Prcpn	27500	26	16	19	−7	35	16
Magnum	700	25	20	20		25	20
Makaco	23000	14	12	14		16	10
Mark V	7000	68	55	55	−15	72	55
Midas	17033	18	10	10	−7	25	10
Mid Mtn	2000	23	23	23	−2	32	19
Mrseby	4500	12	10	10	−1	17	10
Mt Sickr	5000	6	6	6		8	3
Mt Wash	4500	10	10	10		10	10
Nadina	3500	14	13	13	−1	19	12½
Nevex	26000	40	35	36	−4	70	35
New Chief	500	7	5	7	−2	13	5
N Cinch	11000	21	19	21	+1	23	18
New Highld	6000	10	10	10		16	5
New Mimex	2200	17	13	17	−1	28	13
N Privtr	5300	7½	6	7½	+1½	10	4
New Pyrm	60900	30	25	26	+2	37	24
N Terr	6000	10	9	9	−2	13½	9
Newvan	1000	8	8	8		11	8
Northair	11110	220	210	215	−1	256	185
N Homstak	14600	8	7	8	+1	12	7
NW Vent	45600	115	104	115	+10	136	95
Nuspar	1000	13	13	13		20	12
Oro	11000	5	5	5		7	5
Oxbow	15000	70	68	68	−3	71	60
Pacific Res	35100	190	150	188	+8	229	150
Parmnt	6000	10	10	10		12	9
Pthfndr	16500	44	39	39	−1	44	22
Peel	1000	7	7	7		7	4
Pegasus	3500	50	45	45	−12	60	43
Perry Rvr	6300	180	175	180		205	160
Prism Res	6000	16	15	16	−1	20	15
QC Expl	54700	105	95	105	+8	117	90
Qtsino	1200	9	6	9	+1	11	6
Rackla	9500	16	14	14	−1	20	14
Ramco Ind	200	10½	10½	10½	−4½	20	10½
Ramid	3500	9	8	9	+1½	9	4
Reako Exp	2000	18	18	18	−1½	20	17
Redfor Mn	5000	50	30	30	−15	57	30
Rio Plata	4500	28	27	27	−1½	35	27
Riviere Ind	400	11	3	3	−2½	11	3
Robert Mns	14000	25	17	24	+8	25	16
Rosmac	3700	12	12	12		13	12
Ryslo Silvr	22000	14	13	13	−1	18	13
Sabina	13300	135	129	130	−5	140	108
S Jacinto	17500	20	17	18½	+½	22	17
Saxton Ind	3500	17	15	15	−2	26	15
Seaforth	52500	34	29	31	+3	34	23
Shalmar	3250	16	16	16	−2	18	14
Sheba	10000	11	10	10		11	7
Shld Dev	1500	42	41	42	+7	42	31½
Sicintine	2000	11	10	10		15	10
Silk Prem	2400	9½	9½	9½		12	7
Slr City	2000	5½	5½	5½	−½	8½	5½
S Spring	36500	36½	34	36	+4	39	30
S Sfndrd	38050	108	101	103	+1	124	100
Skaist	11000	13	11	11	+1	16	10
Slocan	125	9	9	9		11	9
Sonic Ray	4000	19	18½	18½	−1½	31	17
Sonesta Re	8500	9½	8	9		18	8
Sproaff	6750	22	19	21	+1	32	19
Stall Lak	1200	34	30	34	−6	40	30
Taseko	2500	10	8	8		14	8
Texal Dev	18500	6	4½	6	+1½	6½	4½
Thor Expl	300	130	120	120	−20	147	120
Tnta Hill Ms	1000	16	16	16		25	16
Tinta Slv	9000	55	52	55	+3	60	46
Trwest	1780	13	13	13		15	10½
Tourngn	29500	33	30	30	−2	33	24
Tcon Res	2166	20	19	20		20½	18
Turismo	10000	6	5	5	−1	6½	4
Tyee	8000	10	8½	8½	+2½	10½	6
Untd Chief	10400	30	27	27	−4	32	26½
Unitd Frtn	8400	23	20	22	+2	40	18
U Hearne	35000	48	45	47	+2	48	32
U Gold	4000	13	13	13	−½	15	13
U Rayore	1000	40	40	40	+5	45	30
U Westld	10000	10	10	10	−½	10½	8
Val Co	850	800	785	785		815	745
Van Silver	24000	45	43	45		45	43
Vntreal	2000	14	14	14	−1½	16	11
Vestgron	200	$17	17	17		17	17
Vestor Ex	19900	100	92	94	−4	112	87
Vieco Res	9400	23	22	22	+2	31	15
Wicomar	8800	102	95	100	−1	110	95
W Mines	800	295	291	291	+4	300	265
Wharf	11000	29	28	28		39	28
Ykn Rev	1500	18	16	16	−2	25	16
Yukon Gold	8015	33	30	32		43	30
Znith	11000	10	10	10	+3	17	7
Warrants and Rights							
Angl Bm Wt	5000	55	45	45	−5	84	35
Col B w	4947	8	3	5	−2	25	3
Cypres wt	7300	13	10	10	−2	19½	10
Grdstr Wts	8000	75	60	73		165	60
Slvr Std Wts	13000	24	22	22	−2	43	22
Total sales, mines						2,972,635	
56 Advances, 92 Declines, 58 Unchanged							
INDUSTRIALS							
Abitibi	500	1212	1212	1212	+	1212	841
Alberta En	900	$10	10	10		10	9⅞
Alcan	5800	$26¼	24	26¼		26¼	23⅛
Alj Ven Pro	4835	225	200	225		225	120
Ardlem Ind	4000	45	42	42	−8	52	35
Ath Col	1400	150	140	150	+25	155	125
AM Par	1056	190	190	190	−10	200	190
BBC Rty Un	4800	$13½	13¼	13⅜	+⅛	13½	12½
Balco	600	475	470	475		475	300
Bnk BC	495	523	21¼	22½	+1¾	23	19⅞
Block	6226	420	410	410		420	350
BC Tel	4725	$12½	12	12¼	+¼	12½	11
Burr Mtg	200	190	190	190		190	190
C mnt Iaf	700	$10¼	10¼	10¼		10¼	10¼
Cdn Cel Ltd	600	$7¼	6½	7¼	−	7¼	4⅞
Cdn Pac Inv	2000	$20	20	20		20	16⅞
C P	200	$17¼	17¼	17¼	+1¾	17¼	13¾
C Tokar	2525	155	140	141	−9	155	115
Cantor	450	$5⅞	5½	5⅞	+⅛	5⅞	5¼
Canterra	5000	39	37	37	−1	55	35
Computx Ct	53100	20	18	18	−2	28	18
Cons Bear	2500	200	200	200		200	175
Cor Ind	1911	460	450	460	+10	470	415
Crstbrk	500	500	500	500	+	10525	315
Crstwd	900	180	175	180		180	100
Daon Dev	2600	58	7¼	8	−⅛	8⅜	6⅛
Daon pf A	3050	5⅝	6¼	6¼	+⅛	6⅛	6¼
Doman	3240	$11⅞	11	11⅞	+⅞	11⅞	8¼
Field	2600	59⅞	9½	9⅞	+⅛	10⅛	9½
Finning	13100	$13⅞	12½	13⅞	+1⅛	13⅛	9
Gestalt Ltd	2500	65	60	65		65	50
GN Land	7500	105	100	100		110	100
Grt W Steel	750	6¼	6¼	6¼	+¼	6¼	5½
Gregry Ind	100	130	130	130	+30	130	85
Grouse	2300	115	110	115	−15	140	105
Imp Marine	1000	5	5	5		6	4
Imperial A	1500	$24⅞	23¾	24⅞	+1	24⅞	23⅛
INat Gas	600	9¼	9⅛	9⅛		9¼	9⅛
I Wood	2400	150	140	140	+5	150	75
I Hydro	14370	74	60	61	−14	75	36
Int Land	41	6¼	6¼	6¼	+¼	7	6¼
Ionarc	31600	28	20	26	+4	28	16
IU Intl	100	$12⅞	12⅞	12⅞	−⅛	13	10⅞
Kaiser	7000	$12	11⅞	11⅞	−⅜	12½	9½
Keg Rest	6700	75	71	75	−4	80	68
K Dyong	600	170	170	170		170	143
Key Ind	9000	25	22	25		26	18
Laur 1.25	50	$14¼	14¼	14¼		14¼	14¼
M B	2450	$24	22¾	23⅛	+⅜	24	18
Madill	200	$9	9	9	+½	9½	8½
Massey	5600	$29	27⅞	29	+3	29	20⅞
mrcnfl bnk	342	$16	16	16		16	15⅞
Mhwk pr	600	195	195	195	−30	250	195
Mhawk	300	115	115	115		125	115
Neonex	4900	176	175	175	−5	180	150
Newco	600	$10¼	10¼	10¼		11	10½
Newmark	6000	61	60	60		75	55
NW Sprts	375	350	350	350	+10	400	335
Ok Helic	700	$7¼	7	7	+¼	7¼	6¼
Pace	2025	180	175	180	+5	210	162
PN Gas	2350	350	315	315	−25	375	315
PNG pr	50	$15	15	15	+⅛	15¼	14⅛
Portcm	3700	105	85	85	−15	120	58
Profiex	770	435	420	420	−15	440	325
Prolex	5800	25	20	25	+5	31	20
Red Shaw A	8600	$7½	7⅛	7⅛	−⅛	7½	6¼
Renn Ind	550	115	110	115	−10	130	110
RSL	500	265	265	265	+65	300	200
Roth 2 pr	100	16¼	16¼	16¼		16¼	16⅛
Saltaga	1000	415	395	400	−15	450	390
T D Bnk	6800	520	20	20		20	18½
W Redek	200	238	238	238		250	225
Wardr	60520	325	225	315	+85	325	210
Web Knap	1600	45	35	45		45	31
Wscorp	100	6½	6½	6½		6½	6½
Wstel Rosc	100	$14½	14½	14½		14½	14½
Whon A	400	$8⅛	8	8⅛		8½	6
Wdwrd	5000	$22½	22½	22½	+⅛	22½	20⅛
Wosks	800	5⅛	5½	5½	+¼	6	5¼
Warrants and Rights							
Bbc Wt	15800	175	155	175	+5	175	125
Bmrt Ry Wt	900	180	180	180	+9	180	171
Bell Can Wt	1000	405	405	405		405	375
Kaiser Wt	200	$8⅞	8¾	8⅞	−¼	9⅛	7½
Total sales, industrials						360,456	
33 Advances, 20 Declines, 30 Unchanged							
OILS							
August Pet	41600	30	25	28	−2	35	24
Blindry	10866	23	20	20	−3	32	20
C Hdgs	3000	100	100	100		120	100
Capt Int	2100	8	7	8		10	7
Castle	100	45	45	45		45	42
Charltn	11000	16½	16	16	−1½	45	15
Clonial	4500	80	70	70	−13	100	70
Cornaplex	1500	20	17	17	+4	20	12
Concept	500	75	75	75	+1	75	70
Con Payet e	3000	21	21	21	−2	25½	21
Cop Ex	4500	7	6	6	−1	10½	6
Coseka Res	3900	350	345	350	−5	360	300
Coynex Dev	17200	155	142	150	+5	160	130
Davnport	1586	55	50	50	−5	59	47
Davoil Nat	8300	44	40	40	−4	50	35
Five Star	3000	3⅛	3	3		4	2½
F St Jhn	1400	60	55	60		62	49
Galvstn	2000	45	40	45		75	40
Mntry A	15000	17	105	115	−2	170	105
Mtn Stat	1000	14	14	14		16	7
Plains P	8000	21	20	21	+1		
Pondry	5000	20	20	20			
Rand A	2333	10	10	10			
Range	3000	19	18	18	−1		
Sach Ex	250	1	1	1			
Seneca	500	66	66	66			
Skat Res	500	80	80	80	+5		
Stampd	26650	365	320	325	−20		
Tcoma	1000	14	14	14			
Whistlr	23000	40	39	40	+2		
VANCOUVER CURB EXCHANGE							
Aaron	3000	33	33	33	+2		
Abaca	3000	42	41	42	+1		
Adar	5000	8½	8½	8½	+½		
Amber	1000	13	12	12	−1		
Amca	1000	24	24	24			
Arctic	2800	14	13	14			
Aurus	4500	78	76	76	−6		
Avinch	700	82	82	82	+1		
Bch Gld	4000	16	15	15	−2		
Bermst	2000	18	18	18			
Bonevil	500	44	44	44	−1		
Boru	1000	10½	10½	10½			
BPI	3500	13	13	13			
Plains P	20099	21	20	21		21	11
Pondry	9350	24	20	20		30	18
Princess	2500	10	10	10	−6	20	10
Rainier	400	120	120	120		135	110
Rand A	2433	15	10	10	−1	18	8
Range Ind	6500	19	18	18	+2	21	15
Sachem Ex	50	1	1	1		8	1
Seneca	19200	70	64	66	−3	75	35
Silmil Ltd	850	20	20	20	+8	20	12
S Christi	2500	15	13	15		15	8
Skat Res	4200	80	70	80	+15	80	46
Stampd	100550	365	275	325	+70	400	231
Sunlite	100	360	360	360	−40	475	320
Tacoma res	6600	14	13	14	+1	15	10½
Wstn Warn	750	15	15	15	−½	18	8
Whistlr Pet	165500	40	34	40	+6	40	23
Total sales, oils						496,684	
9 Advances, 16 Declines, 12 Unchanged							
VANCOUVER CURB EXCHANGE							
Aaron	31500	33	31	33	+2	36	20
Abaca	12000	43	41	42		45	33
Acaplomo	4000	4	4	4		4	3
Action	2000	11	11	11	+2	11	7
Adar Res	23000	8½	7	8½		10	7
Amber	3500	14	12	12	−3	16	12
Amca	2000	25	24	24	−3	30	20
Amigo Ssilv	3500	20	20	20	+2	25	14
Arlan Pac	8000	7	7	7		8	6
Arctic G S	14500	15	13	14		15	9
Aurus	24500	85	76	76	−2	90	45
Avalanch	22150	83	80	82	−2	90	80
Beach Gold	17500	17	15	15	−3	27	15
Brmastr	7000	19	18	18	−1	24½	18
Benpel	1150	92	92	92	−2	97	92
Betina	1000	16	16	16		28	16
Binsta	9000	13	12	12	−1	21	9
Bonevil	22500	45	43	44		46	22½
Boru Mng	11000	10½	10	10½		10½	10
Brent Expl	3500	14	12	14	+2	16	12
Br P Inv	9000	15	13	13	−2	19½	13
Bron Mns	1000	31	30	30		35	27
Bur Gld	80250	21	19	19	−1	25½	16
Cadel Res	45000	13	9	9	−4	25	9
Cannon	12325	35	30	33	+3	40	27
Crowell	2000	6	6	6		6	4
Centpk Dev	5000	52	52	52	+1	52	46
Challeng	29500	10	8	10	+1	25	7
Chanel	500	9	9	9		9	8
Chatem Rs	10800	16	14	14	−2	17½	8
Cleaver	6000	22	20½	22	+4	24	18
Coast Int	9000	10	10	10	−2	16	10
Cobre	63500	35	30	31	−2	36	15½
Con Aitar	3000	4½	4½	4½		4½	3½
Cons Mon	3000	17	16	16	−2	25	16
Cordba Dev	7000	11	9	9	−2	14	9
Corval	28500	55	44	54	+9	55	35
Dallas Exp	2500	22	20	22	−3	30	20
Dasher	14500	9	5	5	−3	13	5
Dala Sys	5000	20	15	15	−5	20	15
Deans Ind	12500	44	40	44		49	35
Decade De	10500	26	23	23	−4	32	23
Decker	500	45	45	45		45	45
Deer Lk	1000	25	25	25		35½	25
Diana	41200	75	63	65	+1	85	38
Dorchestr	5000	9	9	9	+1	9	7
Dorita	159	4	4	4	−2	10	4
Dune Mrl	17000	23	20	23		25	17
Dyke	5000	12	12	12		14	9
Edina	16000	41½	38	38	−6	51	30
Empire	4500	7	6	7		7½	6
Envoyer Res	9000	47	42	46	−2	48	33
Espina	17000	28	26½	28	+3	49	25
Exel	37000	6	6	6		10	6
Gbx Mns	69087	73	70	73		73½	45
Gentry	6000	9	9	9	−1	17	9
Geor	2000	10	10	10		16	10
Geoquest	4000	50	40	50		65	40
Geo Star	7500	6½	6	6	−½	7	4
Gold An Re	3000	35	35	35		43½	33
Gdn Shmrk	1500	18	18	18		26	16
Gold Vally	278000	19	15½	17	+2	25	15
Grand Prix	7500	133	130	130	+1	134	117
Grng	7500	13	12½	12½		26	12
Grt Bear	11000	25	24	25		29	20
Grenwd ex	500	50	50	50		54	49
Groton	6500	14	12	12	−3	20	12
Hercon Res	21700	31	29	29	−6	35	18
Hesca Res	9500	45	42	44½	+1	56	41
Hilnd Quen	2000	31	30	30		31	30
Highld Star	10

Debt Can Be Profitable —But Many Question It

By AL FORREST
Times Business Editor

An article in Tuesday's Times showing how an investor could get a tax advantage by going $63,000 into debt in one year brought a heavy response of supplementary questions.

The questions and answers:

Q. It is true that a taxpayer can buy both a registered retirement savings plan and a registered homeowner savings plan in the same Year?

A. Yes. To buy the RHOP plan, the taxpayer must not have owned a residence in 1975. If he qualifies he could buy a $1,000 RHOP and an RRSP up to his allowable limit.

Q. Can taxpayers really charge off the mortgage interest against their taxes?

A. Yes, as in the example cited. Interest on mortgage payments used to finance a house which is being used to earn investment income (it is being rented) can be charged against income taxes. The rent must be considered income.

Q. Can you use the interest for mortgage payments on your own residence as a tax deduction?

A. No. Only for a house being rented out.

Q. How can you borrow $10,000 for a $10,000 bond and claim the $1,000 in interest on the loan and still qualify for the $1,000 tax-free interest exemption. Doesn't one cancel out the other?

A. Not any more. The new situation is as in the Tuesday article. The $1,000 interest earned from the bond is completely tax-free (that's the maximum) and at the same time next February the $1,000 in interest paid out to borrow the $10,000 can be written off against taxes.

Q. Have you not erred in your example where a person buys a house and a registered homeowner savings plan in the same year?

A. No. The taxpayer can buy a RHOP now against 1975 taxes and also buy his first and second house this year for investment purposes to get a tax break next year. He can only do this once, however, because he will not be eligible for a RHOP in 1976.

Q. Is it not misleading to say you gain by paying out $6,000 in one year for mortgage interest payments while you bring in only $3,600 in rental income. In fact the loss is $2,400 in cash, so where is the gain?

A. The gain is very real. The $2,400 loss can be charged against taxable income and that could be worth about $1,000 in cash, depending on the taxpayer's income. In addition, what is the alternative? If the taxpayer uses cash to buy the house instead of taking out the mortgages, he no longer has the $50,000 in the bank working for him. In one year the loss is about $5,000 in interest income. The $2,400 cash loss looks small in comparison and it carries a tax advantage.

Q. What is the maximum amount of interest payments that one person can charge against taxes in any given year?

A. There is no limit. If money is borrowed to produce investment income, then the interest you pay on the loan can be charged off against taxes. Any revenue from the investment must be considered income but the first $1,000 of interest you earn is tax-exempt. While there is no limit, there is no point in borrowing after taxes have been reduced to nik. There are strong social questions involved if debts become too high and there is also the question of a suspect credit rating if debts go over $100,000 for an average wage earner.

Acquiring Businesses Requires Planning

By VERN A. BLAIR
Touche Ross and Co.

MANAGEMENT MEMO

Acquisitions of a business may be considered for a number of reasons: to expand markets, to enhance purchasing power or efficiency in administration, to improve competitive position, to obtain or retain quality management.

Whatever the reason, an acquisition requires careful planning to maximize the chances for success. Remember an increase in size may not necessarily help to improve a company's overall financial position, therefore management should consider an acquisition only if it fulfils a vital need.

The first step in considering an acquisition is to review your own corporate ambitions and your organization's strengths and weaknesses. This entails an assessment of financial strength, both personal and corporate, in the light of knowledge of the industry and competitive position. The effect on the existing busienss of diversification and the relative merits of vertical integration (purchase of a supplier or a customer) and horizontal integration (purchase of a competitor) should be considered. Other important variables to be reviewed include the amount of cash that is available, the sources for financing an acquisition and the timing for closing the deal.

Undesirable or unattainable acquisitions should be eliminated through a careful assessment of companies in the industry which is under consideration — factors such as size, reputation, rate of growth, number of employees and characteristics of key management and shareholders should be considered. By comparing this information obtained on several companies, the preferred one will easily be established.

The initial contact with the target company will be based on knowledge about the management and the company which should enhance the chances of the seller being receptive to the discussion. The opportunity should be taken to ask pertinent operational questions concerning management skills and diversification plans and the seller's concerns or needs which may be satisfied by a sale.

Once the seller company is receptive to a proposal, plans should be confirmed through a "letter of intent." This should include a statement regarding the owner's interest in selling, an indication of the possible purchase price, the approximate form and time of payment, a time frame to finalize reviews and negotiations, the seller's ancilliary goals and arrangements to ensure confidentiality of information.

A detailed review must be done extremely carefully and accurately. An incorrect interpretation of any of the available information can affect the valuation and the decision to proceed. The review should indicate the approximate price to be paid for the acquisition.

Points to be considered include management skills, financial status, income tax aspects and legal perspective. Are the management skills compatible with those of the purchaser? Will the key people stay with the organization? Can their concerns be met? Are there management contracts which must be maintained or can management arrangements be renegotiated.

In addition to reviewing balance sheets and income statements, cash flow statements should be prepared and other factors such as growth rates, working capital, profit levels, and return on investment should be assessed. At least the five immediately preceding years' financial statements should be reviewed. Changes in accounting policies and differences from the purchaser's accounting policies should be assessed. Are any items of income and expense subject to fluctuation if an acquisition is completed? Other elements such as consumer preferences, supply sources, synergism, labour quality and cost, potential competition, trade tariffs and the Anti-Inflation Program must also be considered.

Income tax considerations must be understood and recognized. Consider the purchase of assets including goodwill against the purchase of shares. Is there income tax loss carry forwards to be utilized? Assess the surplus accounts to determine if low tax cost payouts can be made and obtain the dates of the last income tax, sales taxes, and payroll tax reviews by the relative government agencies and information concerning any outstanding assessments.

The company's legal review will include a study of the incorporating documents, minutes of shareholders and directors' meetings, examination of significant contracts and title searches of major real estate and other assets.

The extent of professional assistance required will depend on the experience of the purchaser. Professionals such as chartered accountants, consultants, lawyers and appraisers can provide effective assistance in either leading the investigation and negotiation or in providing support functions. The acquisition team must develop a logical, well defined plan to carry out the evaluations and conduct negotiations to enhance the chances of success.

Once the value of the potential acquisition has been determined, final negotiations can be entered into. The chances for a successful completion will be greatly enhanced with the information assembled from a well thought out plan and intensive reviews which determine the benefits of the acquisition to the purchaser and the satisfaction of needs for the seller.

MUTUALS

FRIDAY

TORONTO (CP)—Recent prices of mutual funds supplied by The Canadian Mutual Funds Association Friday. They are the net asset value per share or unit (NAVPS) last calculated by the fund in accordance with its pricing practice as contained in the prospectus of the fund. n—no sales charge. x—U.S. Fund. y—delayed NAVPS. xd—ex-dividend.

CMFA Members		Cdn S Afr Gd	4.17
AGF Group		**Canagex Gr**	
Amer Grwth	4.82	yBond	9.22
Cdn Gs Egy	12.86	Fund	9.56
Cdn Sec Gth	5.27	yInternatnl	7.95
Cdn Trusteed	4.45	yMortgage	10.17
Corp Invest	5.56	Capital Gth	10.60
Corp Inv Stk	4.89	xChase	6.91
Gwth Equity	5.97	**CML Group**	
Japan	7.31	yGrowth	6.86
nMoney Mkt	10.00	yIntl Energy	2.37
Special	3.13	yIntl Gth	4.68
All Canadian Gr		yIntl Income	3.32
Compound	5.42	Univest	5.47
Dividend	5.84	xComp Cap	4.45
Northrn Egy	3.37	**Desjardins Gr**	
Revenue Gth	3.61	yCanadian	7.39
Venture	2.90	yHypotheq	4.23
4000	3.81	yInternatl	7.16
Calvin Bullock Gr		yObligatns	4.78
Acrofund	1.16	yQuebec	3.60
CIF	4.52	yPEP	2.15
Eaton Group		nySpec	4.45
Commwth	14.00	Dixon, Krog	6.17
Growth	9.33	yDomin Comp	6.56
Income	4.46	**Dreyfus Group**	
Interratnl	6.71	Inc	11.77
Leverage	3.81	Internatl	12.88
Venture	3.36	nExecutv Can	6.24
Viking	5.33	nExecutv Intl	1.66
Guardian Group		xFid Trend	21.90
Enterprise	.85	nHarvard	6.17
GIS Comp	9.45	**Heritage**	2.03
nGIS Income	2.96	**Industrial Gr**	
Growth Fnd	8.75	Indust Amer	2.19
North' Amer	3.49	Indust Div	6.27
Mutual Acu	5.56	Indust Eq	5.22
Mutual Inc	4.70	Indust Gth	16.14
Sec Income	9.45	Indust Inc	10.43
World Equity	5.37	yIndst Pens	20.96
Investors Group		ITCO	5.20
yGrowth	11.57	**Keystone Gr**	
yInternatnl	5.82	Canada	7.04
yJapan	8.08	Cus K-2	5.76
yMortgage	4.79	Cus S-1	19.48
yMutual	5.41	Cus. S-4	3.71
yRetiremnt	5.62	Polaris	3.72
yProvidt Mu	7.19	xLex Rsrch	15.03
yProvidt Stk	5.20	xManhatn	2.91
yNat Res Gth	3.81	Marlborough	4.89
Planned Invest Gr		yNatrusco	14.33
Canada Cum	5.11	**NW Group**	
Canada Grth	6.24	yCanadian	4.83
Pld Resourcs	4.22	yEquity	6.91
Pld Sec Inc	5.33	yGrowth	5.19
Taurus	4.25	xOne Wm St	14.56
Pret et Revenu Gr		xOppenhmr	6.55
Americain	9.15	**Pemberton Gr**	
Canadien	6.67	nPacific Div	5.37
Retraite	6.15	nPacific Inc	2.69
Provest Mut	7.14	nPacific Res	2.75
Prudential Group		nPacific Ret	5.01
Growth	5.95	nPacific US	4.55
Income	5.04	**PHN Group**	
Savings Invest Gr		yBond	11.01
American	9.15	yCanadian	8.08
Canadian	6.67	yFund	14.95
Retirement	6.15	yPooled	29.48
United Bond Shr		nyRRSP	11.52
yRoyFund	6.31	**PMF Managmnt**	
yRoyFnd Inc	4.98	nPension Mu	6.62
United Group		nXanadu Fd	3.76
yAccumula	4.21	**Principal Gr**	
yAccumu R	4.50	Collective	5.93
yAmerican	1.26	Growth	4.28
yHorizon	2.04	Venture	2.80
ySecurity	4.54	xPutnam	10.53
yVenture	2.68	Scotiafund	.97
yVenture Ref	4.06	Sterling Eqty	6.14
Universal Gr		xTech	7.26
ySave Eqity	8.26	Temple Gth	9.52
ySave Incom	5.08*	**Trans Canada Gr**	
Non Members	As-	yA	5.48
soc Inv	5.53	yC	10.83
yBeaubran	4.64	ySpecial	4.46
ynBolt TremE	6.12	Vanguard—	5.99
		Western Grth	4.89

BOOK NOW . . .
Banquets, Receptions, Parties, etc.
from 25-1,100 People
STARDUST
385-1031

BISSON'S MOVING & STORAGE LTD.
384-6442
HOUSEHOLD & APARTMENT MOVING —
2-19

VICTORIA GLASS
360 BAY ST. 388-4811 • 388-4141
• MIRRORS
• WINDSHIELDS (Official ICBC replacement centre)
• WINDOW REPAIRS
• NEW STORE FRONTS

SPECIALTY RETAIL STORE
located in Victoria
* High continuous repeat volume
* Prestige business
* Easy to operate
* Proven successful
* Excellent money maker
* Fully backed up by three generations of expertise
* Joint venture — you own part of the business
REFERENCES REQUIRED
For an advance appointment phone Mr. Harvey Dick in Vancouver at 685-4295 or phone after February 18th in Victoria 385-4923.
2-18

ADMINISTRATOR
The Butchart Gardens Ltd. Victoria, B.C.

The Butchart Gardens, world renowned as a spectacular showpiece of flowered gardens, is one of North America's major tourist attractions. Situated on 130 acres, the Gardens maintain a tradition of hospitality and horticultural excellence.

Our client requires an outstanding Administrator to be responsible for the over-all management of the gardens; correlating and expediting the activities of an experienced staff which supervises entertainment, restaurant facilities, souvenir shop and the gardening operation, etc. Other primary responsibilities will emphasize general administration and financial controls and reporting, including inventory control and property maintenance.

If you are a mature and sophisticated administrator, experienced in general management, you are invited to apply. You must be well organized, flexible and creative with strong leadership qualities and excellent inter-personal skills. You will have intentions to approach this exceptional opportunity as a prime career situation.

Remuneration will depend on experience and qualifications.

Please submit resume including full details of education, experience and present salary to Mr. Peter Wylie, No. 1100-1177 West Hastings Street, Vancouver, B.C. V6E 2K3.

Thorne Riddell Associates Ltd.
management consultants
member, Canadian Association of Management Consultants

CAREERS

NATIONAL FOOD COMPANY

Requires Sales Representative — Experience helpful but not necessary. Complete training provided. Benefits above salary are, Company Car for business and personal use. Expense account, including lunch money, retirement and profit sharing programs, plus incentive plan, life and medical insurance. Reply submitting resume to: VICTORIA PRESS, BOX 560

Cowichan Valley Regional District
ADMINISTRATOR

DUTIES
Responsible to the Regional Board for:—
• Implementing policy
• Efficient operation of Regional District enterprises
• Staff deployment and effectiveness
• Advising board and individual directors on matters affecting their interests

QUALIFICATIONS
An experienced administrator familiar with all aspects of local government management. Must be able to deal effectively and diplomatically with elected officials, public and news media. Preference will be given to holders of recognized certificates or professional designations relevent to the position.

SALARY
Negotiable—will be of interest to those presently earning in the $22,000-$25,000 range.

Applications will be received until March 15, 1976.
W. C. SYMINGTON, CGA
Administrator
Cowichan Valley Regional District
300 Brae Road
Duncan B.C. V9L 3T8

University of Victoria
Department of Mathematics

Announces a part-time programme leading to an M.Sc. in Applicable Mathematics

This part-time programme, with lectures in the late afternoon, is designed to accommodate graduates who have an interest in solving problems which can be posed mathematically, and who wish to develop further skills for solving such problems. It should be of particular interest to engineers, scientists, social scientists, and other graduates with a basic knowledge of mathematics (at least the equivalent of second year calculus and linear algebra).

This two-year programme consists of a thesis (which may be a work-related project) together with the following one-term courses: Applied Statistics, Numerical Methods I and II, Simulation, Optimization, Applied Stochastic Processes, Partial Differential Equations, and Mathematical Models.

For further information contact:
Dr. Ian Barrodale
477-6911 (local 460)
2—21

CHALLENGE
A career with the Government of British Columbia
These positions are open to both men and women

DEPARTMENT OF EDUCATION
Facilities Planning Branch
DIRECTOR, FACILITIES PLANNING

To be responsible for the planning of total facilities requirements for schools and colleges throughout the Province necessitating considerable travel. Duties will involve working closely with school boards and college councils in determining and developing the most efficient and economical methods of achieving total facilities requirements, and translating into long-range development plans.
Qualifications — University graduation, preferably with post-graduate training or equivalent qualifications; considerable experience and demonstrated leadership abilities in facilities planning in educational institutions or similar facilities.
Salary—$26,640-$30,600
Quote Competition No. 76:266 Location: VICTORIA

DEPARTMENT OF TRANSPORT
AND COMMUNICATIONS
System Development and Regulation Branch
ACCOUNTANT — REGULATORLY MATTERS

To implement comprehensive reviews and investigations into corporate and financial matters relating to communications policy; to perform financial analyses connected with rate applications and rate reviews related to the Department of Transport and Communications Act and the Telecommunications Utilities Act; to advise on tax matters and corporate structure of telecommunications utilities and related companies, and the financial aspects of the reorganizations, merger, sale or inter-corporate relationships of companies dealing in communications services; to review and report on proposals originating with federal and provincial government agencies; to supervise consultants and contract help; other related duties.
Qualifications — Preferably, membership in a professional accounting association (C.A., C.G.A., R.I.A.); extensive experience, including some specialist experience in a utility company or regulatory agency; proven ability to supervise and administer an audit program.
Salary—$18,672-$22,056
Quote Competition No. 75:2199A Location: VICTORIA
Canadian citizens are given preference Closing Date — (both competitions) — March 10, 1976. Closing Location: VICTORIA

Public Service
COMMISSION OF BRITISH COLUMBIA
544 MICHIGAN STREET, VICTORIA, B.C. V8S 1S3
Obtain and return applications at above address

SALES CAREER OPPORTUNITY
with
SYSTEMS EQUIPMENT LIMITED

National Company seeks experienced Pegboard Systems and Business Forms sales representative. Applicants should have knowledge of accounting methods. It is a high level position analysing customer's needs, devising Systems for Better Accounting Control and Better Work Simplification.

We provide a comprehensive Training Program with full support services — Product Leadership — System Service Library — Family of Forms Design Service, Systems Ideas program for the Accounting Profession — Systems Management Service for Major Accounts — Technical Manual & Newsletter for E.D.P. Professionals. We Pay salary commission . . travelling expenses, Employee Benefits including Group Insurance, Income Continuation Insurance, Pension Plan and company paid Major Health and Dental Benefits Plan.

Reply to: Systems Equipment Ltd.,
P.O. Box 4188, Stn. A,
Victoria, B.C.
2-19

YARROWS LIMITED
BUYER/EXPEDITOR PURCHASING DEPARTMENT

A Buyer/Expeditor (Job Class 12) is required for the Purchasing Department.

Duties of this position include the processing of purchase orders, expediting material deliveries, custom clearance procedures, freight and assisting in the administration of the Purchasing Department.

Qualifications required for this position are a minimum of five years' experience in a purchasing function and the ability to work under minimum supervision Previous experience in shipyard purchasing is preferable but not essential.

Applications for this position are to be made by mail only to the Personnel Services Department.

YARROWS LTD.
P.O. Box 1030
VICTORIA, B.C.

THE CORPORATION OF THE CITY OF DUNCAN
CITY TREASURER

DUTIES
To comply with statutory requirements and to develop, supervise, and recommend policies, plans and programs for administering the accounting — financial function Prepare financial statements, statistical reports, annual budget, maintain budget control and perform other duties as may be required.

QUALIFICATIONS
Sound knowledge of accounting systems, capable of supervising staff and dealing effectively with people. Preference given to holder of senior certificate in municipal finance or equivalent (C.G.A., R.I.A., or C.A.). Data Processing experience as asset.

SALARY
Negotiable and will commensurate with experience, usual fringe benefits.

Applications with full resume and reference will be accepted by the undersigned until February 24th, 1976.
GORDON M. BERRY, FCIS BOX 820
ADMINISTRATOR DUNCAN, B.C.
CITY OF DUNCAN V9L 3Y2.

Syncrude works with the conviction that human use of the environment can be in balance with natural and physical elements. With careful planning, man-altered and natural ecosystems can exist in harmony.

Section Heads
AQUATIC ENVIRONMENT
ATMOSPHERIC ENVIRONMENT
TERRESTRIAL ENVIRONMENT

We are seeking three professionals to provide leadership in Syncrude's continuing environmental programs.

The three Section Heads will manage one of either the Aquatic, Atmospheric, or Terrestrial Environment Programs with the aim of ensuring that the development of the Syncrude Project is accomplished with minimal disturbance to the environment. The Section Heads will be responsible for ensuring that the management of Syncrude are advised of existing and potential environment impacts of the Project and are advised on approaches to lessen these impacts.

They will be expected to direct a small staff of professional environmental scientists and engineers, manage consultant contractors, and develop and maintain an understanding of environmental impact problems of similar resource extraction projects elsewhere in the world and the solutions developed for these problems.

Candidates will preferably have a Ph.D and 3 to 8 years research experience relevant to one of Aquatic, Atmospheric, or Terrestrial science.

Syncrude offers competitive salaries, attractive benefits and opportunities for career growth. Interested qualified candidates should forward a complete resume, including salary history to:

Mr. O. Huebner
Coordinator
Employee Relations
Syncrude Environmental Affairs
P.O. Box 5790
Edmonton, Alberta T6C 4G3

Syncrude
we want you in on what we're doing

BEFORE THE JUDGE

Part of the sentence for a 17-year-old Victoria girl in Victoria provincial court Friday was that she stop writing cheques during probation.

Lynn Cheryl Munday, 1203 Yukon, earlier pleaded guilty to eight counts of false pretences. She had written $374.24 worth of worthless cheques in the city in January.

Judge F. S. Green imposed a probation term of 15 months during which he said she must abstain from the use of a chequing account and endorsement of cheques other than those legally made out to her.

Darlene May Cadorin, 18, of 639 Constance, was fined $200 and put on a year's probation for forgery.

She had pleaded guilty to the charge after making the $50 cheque out to herself Nov. 10, 1975, then signing someone else's name.

Green said a pre-sentence report showed the girl was talented but had experimented with drugs, and he told her: "It'll lead you to nothing but heartbreak and a denigration of the obvious talents you have."

★ ★ ★

Another preliminary hearing was completed in the series of hearings arising from one major narcotics case.

Donald William Thompson, 42, and William Paul Murray, 27, were both committed to higher court trial on 29 counts involving 10 different drugs.

Judge William Ostler discharged both on a separate count of conspiring to traffick in pethidine.

They are charged under the Narcotics Control Act, Food and Drug Act and Criminal

★ ★ ★

Code in a number of charges along with David Michael Henderson, 22, and David Yosha Robertson, 38.

★ ★ ★

A man who admitted to a welfare fraud and four counts of uttering forged documents was remanded for pre-sentence report.

Anthony Garfield Brown, 35, of 712 Yates, pleaded guilty to fraud after he received $80 from the Human Resources Department Dec. 23 when he was not entitled.

Brown also pleaded guilty to uttering worthless cheques totalling $1,196.48 in Victoria during January.

Court was told he has served 13 years in jail in the past.

Donald Gordon Grant, 41, no fixed address, received a conditional discharge when he pleaded guilty to two counts of theft.

He had stolen a telephone from his Empress hotel room Jan. 7 and $1.26 in coins from a friend's home in Sidney the same day.

Green gave the discharge with eight months' probation after seeing a psychiatric report.

★ ★ ★

Green wasn't impressed when defence lawyer Jasper Bomhof said his client had used "a peculiar sense of chivalry or gallantry" in helping a girl steal a coat from Eaton's last year.

Brian Harold Dunwoody, 19, address not known, was fined $350 when he changed his plea to guilty for possession of stolen property.

Police had caught him with the $150 coat in his possession following the incident Oct. 21, 1975.

Prosecutor Scott Marshall told court the youth had helped a girl take the coat.

"You're very foolish," Green warned Dunwoody. "Female companions can sometimes lead you astray."

★ ★ ★

A 69-year-old man with a record back to 1930 was ordered held in custody until Feb. 24 for what defence lawyer David Adams called "a short pre-sentence report."

William Gerald Brine, no fixed address, pleaded guilty to obtaining food and lodging by fraud at the Empress Thursday where he left an unpaid bill of $78.10.

He had checked in with a false name and ordered a meal to his room, then could not pay.

"The "short" reports are part of a new classification system being discussed by court officials so judges can make it clear to probation officers how comprehensive to make the reports.

Head probation officer Ed Stanton said Friday that confusing expressions such as "probation officer's report" and "probation officer's inquiry" will likely be phased out of adult court, with judges demanding one of three classes of pre-sentence report instead.

Brief reports would investigate just one aspect of an accused's life such as marital problems or job situation, medium-length reports would deal with several aspects, and comprehensive reports — requiring about three weeks by probation staff — would look into every angle judges might consider before passing sentence.

★ ★ ★

In traffic court, Lane William Turnbull, 27, of 305 Gorge Road West, pleaded guilty to impaired driving and was fined $400. Judge Blake Allan imposed six months' probation, prohibited Turnbull from driving for three months, and ordered him to take the impaired driver's course.

Peter Herbert Thomas, 37, of 4691 West Saanich Road, pleaded guilty to driving with blood alcohol over .08 and was fined $350, put on six months' probation and ordered to take the impaired driver's course.

Yorkshire House
935 FAIRFIELD RD.

OPEN SUNDAY, 2-5 P.M.
4 SUITES REMAIN
From $43,500
DON'T DELAY — VIEW TODAY
Our Charming Hostesses Will be Pleased to Assist You
2-21
AMBLEWOOD DEVELOPMENTS LTD.

Real Estate
by LORNE BARR

ZONING and the LAND OWNER

A good community has zoning laws to protect its homeowners. However, zoning is even more important to the buyers of land who are planning to erect their own home. Some communities may have zoning that will make it possible for you to build the home you plan.

For instance, one community may require a specific amount of acreage for a one-family zone. If you buy a smaller lot than the zoning ordinance requires, you may not be able to build the house you want on the lot you own.

Also, look into the type of home which is allowable in your zoning area. You may plan to build a second floor apartment, possibly for another member of your family or even for rental purposes. If the property is a one-family residential zone, you may be out of luck. No need to worry as long as you check out the zoning before you buy.

D F Hanley

PHONE 385-7761 24 hrs.
We're here to help!
2-21

East Park
CONDOMINIUM SUITES

1050 Park Boulevard
(Corner of Cook)
Overlooking Beacon Hill Park — close to shopping, transportation and seafront, these spacious 2-bedroom suites offer the utlimate in retirement living.
OPEN HOUSE
MONDAY TO SATURDAY 1:30-4:30
Priced to Sell — from $43,500
For Special Appointments to view call 592-2407
Whyte & Gower
OAK BAY PROPERTIES LTD. 2227 Oak Bay Avenue
2-20 "Victoria's Leading Condominium Brokers"

Canada Trust is Pleased
To Present
Grande Oaks
Adult Oriented
TOWNHOUSES
OPEN MON. TO SAT.
1:00 to 4:30
3968 Cedar Hill Rd.

These 18 deluxe units are situated on approximately 2-acres and have been designed to offer you the utmost in comfort and serenity. You will be delighted with the quality construction, extensive soundproofing, front and rear patios and plush carpeting. Do not hesitate! Become one of the eminent few who will own a prestigious Grande Oaks Townhouse.
Price from $58,000-$59,900
CANADA TRUST Realtor REALTOR 595-5171

PROSPECT LAKE
¾ acre with lakeview and 2,200 sq. ft. of home only 1½ yrs. old. 4 Bedrooms, finished rec room, two big fireplaces and den. $78,900. MLS 15086. Phone
NEWSTEAD REALTY LTD.
HARRY GRAY 598-5166 477-9967
2—21

UNIQUE—ELEGANT—SECLUDED

6.14 ACRES—7-MILE CIRCLE
Tudor styling with a touch of European design makes this 3-year-old home one of a kind. Leaded windows, beamed ceilings, sunken living room with massive fireplace, large dining room, family room off large modern kitchen. 19x15 rec room, 4 bedrooms (master bedroom with private balcony and 4-Pce. bath) are some of the distinctive features which combine to create old world charm with modern conveniences. This truly magnificent home is located near Francis Park. The beautiful setting midst trees and rocks affords complete privacy. Offered at $135,000. ML 14951.
477-1841 BILL REMPLE 658-5794
BLOCK BROS. REALTY LTD.

WATERFRONT MANSION
One of a kind home, in the Exclusive Uplands Park district. This magnificent EXECUTIVE MANSION has commanding Seaviews over Cadboro Bay, and South-West, the open sea. 5 large Bedrooms, 5 Bathrooms. Living room with unique marble faced open Fireplace. Spacious Dining room has built in sideboards and display cabinets. Many more luxurious extras. This is truly a QUALITY BUILT home to be appreciated. Asking $325,000. MLS. More details call
BILL KNOWLES RES.: 656-3779
KNOWLES REALTY LTD.
384-8101 2—21 No. 207-895 Fort St., Victoria, B.C.

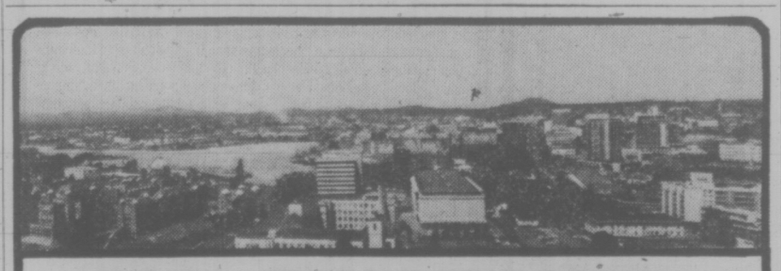

90% FINANCING
2 BEDROOM from $36,000 1 BEDROOM from $26,500 STUDIO from $21,000

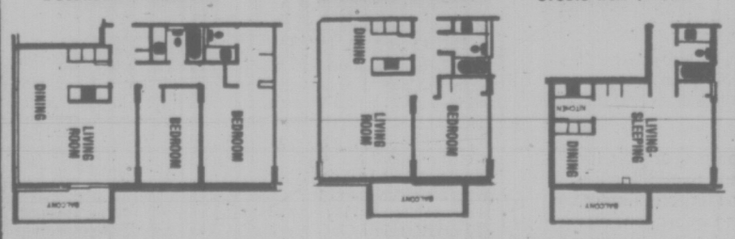

★ 2 Resident Managers
★ Fridge, stove, drapes
★ Laundries on alternate floors
★ 3 High-Speed Elevators
★ Controlled Entry
★ Underground Parking
★ Pool, Sauna Baths
★ Putting Green
★ Bowling Green
★ ½ Block to Beacon Hill Park
★ 2 blocks to downtown
★ Workshop

10% MORTGAGES
security — high-rise — concrete
SALES OFFICE: No. 2310 647 Michigan
Orchard House
Phone 382-8231 or 382-8232
OPEN 2-8 DAILY, 1-6 SAT. & 1-6 SUNDAY

— NOW RENTING —
CEDARWOOD PLACE
DUNCAN
Corner Gov't. & Gibbins Road
(2 blocks from Hospital)
COMPARE:
ALL 1-BEDROOM SUITES $180.00
ALL 2-BEDROOM SUITES $205.00
includes heat, etc.
Call or Visit
MR. HAWKINS
2-14 on site 746-4231 or 748-8306

Clarence House

139 Clarence St.
(Between Simcoe and Niagara)
Unsurpassed views from these two bedroom, two bathroom 1250 sq. ft. suites. Enjoy the indoor swimming pool and many other amenities.
PRICED FROM $66,000 to $76,000
M.L.S.
TRADE YOUR HOME
OPEN TO VIEW
MON. TO SAT
1:30-4:30
Special appointments Call
H. BLAKE 592-2407
Whyte & Gower
2207 OAK BAY AVE.
VICTORIA'S LEADING CONDOMINIUM BROKERS
2-10

Waltham House
CONDOMINIUM SUITES
EXCEPTIONAL VALUE FROM ONLY $39,950

1101 HILDA STREET
(Corner of Cook and Hilda)
VIEW MON. to SAT. 1:30-4:30
SPECIAL VIEWING MORNING OR EVENING
See these spacious 2 bedroom suites, 1½ or 2 bathrooms. Located close to shopping, buses, Beacon Hill Park and the Dallas waterfront.
CALL: 592-2407
Whyte & Gower
OAK BAY PROPERTIES LTD. 2227 OAK BAY AVENUE
"Victoria's Leading Condominium Brokers"
2-19

BRAND NEW!
OPEN HOUSE
SAT. and SUN. 1:30 p.m. - 4 p.m.
BY BUILDER
COLWOOD
(Out Goldstream Avenue to Millstream Road, turn right. Go past new Langford fire hall and turn right on Hoffman to Rainville Road.)

2720 Rainville Road
3 Bedrooms! Basement! Separate Sundeck! Large living room! Cabinet kitchen with eating area! Wall-to-wall carpet throughout! Stone fireplace and feature wall! Lovely lot! Close to Shopping and Schools!
Full price JUST $58,500 with a $42,000 1st mortgage at 11¾%. Qualifies for government 2nd mortgage of $5,000.
MALEN CONSTRUCTION
COMPANY LIMITED
658-1122 ANYTIME

OPEN HOUSE

UNIVERSITY PARK TERRACE
1870 McKENZIE AT GORDON HEAD RD.
HOSTESSES ON DUTY 7 DAYS A WEEK
1:00 - 6:00
For Further Information Please Call 477-8549
Deluxe 1 and 2-Bedroom Condominium Homes
Choose your new home in this ideal location — next door to the Racquet Club and the University of Victoria. This beautiful complex offers many of the important amenities for easy living: Exercise Room, Sauna, Billiard Room, Patios, Court Yards, Bicycle Room, Whirl Pool, Recreation Rooms, Underground Parking plus the added convenience of a Resident Manager.
For Special Appointment to View, Please Call:
KENNETH R. MILLAR 384-4630
DIVERSIFIED HOLDINGS LTD.

Vandalism in Britain 'National Disgrace'

LONDON (AP) — Vandalism in Britain has become a "national disgrace" costing communities and private companies tens of millions of dollars a year, a report prepared for the government said.

The situation is getting worse and "the economic and social consequences of allowing this state of affairs to continue unchanged are intolerable in any society," the report said.

The state-owned British Rail spends $2 million a year repairing damage to trains, signals, buildings and fences. London Transport has an annual $100,000 bill for damage to its buses and subway trains. Damage to post office telephones was $852,000 in 1974. There also are small builders being driven to bankruptcy by vandalism on their sites.

There is little sign of vandalism in quality residential areas or in streets where homes are owner-occupied or privately rented.

Broken windows, smashed street lamps and graffiti-smeared walls are worst in public housing developments.

A police report said that Kirby New Town, built by Liverpool City Corporation for 60,000 people was the most vandalized area in Britain. Police Superintendent Norman Chapple said Kirby was suffering "wanton brutality" and its "conditions of gross vandalism are accepted as the norm."

Rev. James Collins, a Kirby parish priest, blamed the "utter failure" of Liverpool's city planners to match home building with leisure, transport and shopping facilities.

"We are just getting our first cinema 27 years after the first house was built," he said.

Norman Cresswell of Liverpool said the blitz in the Second World War left the city so short of homes that Kirby housing was pushed ahead regardless of people's other needs.

He said: "The tight, warm community of the Scotland Road slum area was shipped away overnight and dropped into a concrete morass and their old homes were demolished. The rehoused families were given baths, inside toilets and hot water for the first time in their lives. But that isn't enough, and it's made worse by one in four being unemployed."

Colin Ward, editor of the book Vandalism, said the large amount of public housing in Britain and consequent dependency without responsibility is the culprit.

"Over 30 per cent of our homes are publicly provided, compared with about three per cent in the United States," he said in an interview.

He said the families living in housing developments "mostly are underprivileged, without skills and on low incomes, and they have to meet higher prices in the shops and pay more to travel to work.

"They have no leisure facilities except television so the parents become apathetic and the kids unruly.

The youngsters in such families get no thrills, he said.

"The housing developments are seen as fair game and busting up the place is one thrill left."

GM Recalls 100,000 Autos

DETROIT (AP) — General Motors said it is recalling 100,000 current-model subcompact cars to correct defects which could result in a loss of front-braking action.

Gm said 34,000 Chevrolet Monzas, Buick Skyhawks, Oldsmobile Starfires and Pontiac Sunbirds may have front-brake shoes which could move out of position on the disc after repeated hard use.

The firm said 66,000 Chevettes have front-disc hoses which could crack due to contact with another component, causing a loss of brake fluid. GM said a shield designed to protect the hose will be installed.

New Mill

WHONNOCK (CP) — Whonnock Industries Ltd. has opened a new $1 million shake and single mill adjacent to its sawmill here in the Fraser Valley, company president Chester Johnson said Wednesday. He said the new plant will replace a mill on Stave Lake which was destroyed by fire last July and will have capacity 20 per cent greater than the old mill.

We Urgently Require For Our Own Development

A. 16,000-18,000 square feet of apartment-zoned land — vicinity of Oak Bay Junction or Fairfield.

B. 28,000 square feet of apartment-zoned land in a good rental area.

RIM ROBERTS INVESTMENTS & MANAGEMENT LTD.
702-1175 DOUGLAS 388-6691

Would be pleased to hear from anyone knowing of such properties.
H. E. THORNE
598-8263

5 ACRES
NORTH SAANICH
ONLY $60,000

Plus drilled well and year round irrigation pond. This 314'x700' level plot is ideal for hobby farm or for horses. For further information or appointments to view, call Evan Williams or Leo Pigert, 386-7721.
2-20

Investors SYNDICATE REALTY LIMITED
620 BROUGHTON STREET 386-7721

D.F.H. Welcomes Lee Wrobel

DFH Hanley Agencies Ltd.

We're pleased to announce the addition of LEE WROBEL to our team of "Golden Rule Realtors". Lee is service oriented and is ready, willing and able to put every effort into helping you make progress through real estate. Buying or Selling? Give LEE a call. Like all other D.F.H. Realtors, he's here to help you!

CALL: 385-7761 24 hrs.

COMMERCIAL OPPORTUNITY

17,000 sq. ft. of retail-office building with 33,400 sq. ft. corner lot. Leased from 3 to 10 years. Excellent revenue. Parking for 44 cars. Owner anxious and will consider trades. Further info with

MIKE MYERS 478-5561 478-6349
MIKE REID 386-3231 478-6650
BLOCK BROS. REALTY LTD.
2-21

ANNOUNCEMENT

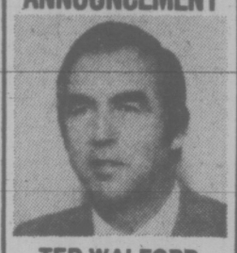

TED WALFORD

Mr. Norm Sawatzky, President of Block Bros. Realty Ltd., is pleased to congratulate MR. TED WALFORD of the Shelbourne Street Centre on his outstanding performance for 1975 and achieving the Salesman of the Year Award for the whole of the Southern Vancouver Island. If you are contemplating selling your property, or merely wish information regarding today's Real Estate Market, contact Ted Walford at his Shelbourne Office 477-1841 or Residence 598-1420

BLOCK BROS. REALTY LTD.
2-21

EXCELLENT YEAR-ROUND WATERFRONT RESORT

Good money-maker, easy-to-operate, close to Victoria. Asking $227,000. All offers carefully considered.

Nanaimo Realty (VICTORIA) LILLIAN MCLEOD 385-5741
A Division of Great National Land & Investment Corp. Ltd.
2—20

ANNOUNCEMENT

BROWN BROS. on LANSHARD
"Since 1918"

"people helping people"

The Management and Staff of Brown Bros. Warmly Welcome **OLGA ZACHARY** to their team of professional Realtors, Managers, and Appraisers.

For Sincere Service in Real Estate Matters — Buying or Selling
Call Olga 385-8771 (Anytime)

NEW LISTING
ONLY $45,000

This completely renovated three-bedroom, older home in the Town and Country area is offered with immediate possession. Close to schools, shopping, etc. Good financing available.

For Viewing: CALL
EVAN WILLIAMS or LEO PIGERT
2-20 at 386-7721 (24 hrs.)

Investors SYNDICATE REALTY LIMITED
620 BROUGHTON STREET 386-7721

arran house
A MODERN CONDOMINIUM APARTMENT

OUR HOSTESS WILL BE ON DUTY FROM 1:00 to 5:30 at
545 RITHET ST.
(One block from Dallas between Menzies and South Turner)
2—21 J. Fitterer Building Ltd.

superb, dignified elegance

RESIDENTIAL and COMMERCIAL
REMODELLING
ALRIGHT
BUILDERS LIMITED
2—21 479-1160

Beautiful Brentwood Bay
$64,900

Only 2 years old, this beauty contains a total of 1500 sq. ft. Rustic Tudored Exterior, 4 bedrooms, 3 bathrooms, rec. room and sundeck. Near Butchart Gardens. Drive by 6770 Woodward Drive (off Wallace), then call without delay to either:

J. W. Jerry Downer
384-8075 Page 344 383-3865
or Brian Higgins
384-8075 Page 498 592-2978

Pace Properties Ltd. 595-2413
Real Estate Agents 1640 Oak Bay Avenue

TOD-HACKETT CONSTRUCTION LTD.

BUY DIRECT FROM BUILDER

GORDON HEAD
5 NEW HOMES

OPEN HOUSE
SAN JUAN AVE.

(Out Shelbourne to Kenmore, then East 1 block, then North 4 blocks, then East 1 block.)

Sat. and Sun. 2-4 p.m.

For More Information, Call:
384-1101 DON KING 477-5554
MEMBER OF VICTORIA HUDAC
Housing and Urban Development Association of Canada
2-13

APPRAISALS
TERRY FORTUNE
F.R.I., R.I. (B.C.)
For Valuation Day, Estates, Property Settlements, Market Value, Mortgage Purposes.
Associates with Henderson Realty Ltd.
1010 BLANSHARD ST.
TEL. 385-9741
Or Residence: 598-1544 HH
2-21

INVESTORS!
GREATER THAN ⅓ ACRE
DALLAS ROAD
R3L ZONE
$185,000
PHONE JIM WEBBER
382-7276 OR 658-5977
TOWN & COUNTRY REALTY
(EXCLUSIVE AGENT)
2-21

You'll love to live at Passmore Place

Here's a great choice of condominium townhouses and maisonettes on the hills of Saanich. Family size 2 & 3 bedroom homes from $3,362 down, Maisonettes from $1,880 down.

Come by and visit these architect designed homes. They are part of a beautiful new community in Saanich, just a few minutes drive from downtown Victoria.
You'll like the setting among evergreens, the rustic touches of exterior cedar, the carefully planned interior with quality fixtures and appliances.
Best of all, you'll like the price! Starting at $37,600, a maisonette can be yours for as little as $1,880 down. Three-bedroom townhouses with full basement, 1½ bathrooms, wall-to-wall carpeting, are priced from $44,500.
Furnished model homes are ready for your inspection now. We're open weekdays from 12 - 8 p.m., weekends from 12 - 6 p.m. (closed fridays).
Just turn off at Interurban Road and follow the signs - we'll be there to show you around.

Developer & Marketing Agent:
Dunhill Development Corporation Ltd.
Suite 1001, Chateau Victoria,
740 Burdett St., Victoria, B.C.
Information office: 479-8511

THE GOVERNMENT OF THE PROVINCE OF BRITISH COLUMBIA DEPARTMENT OF HOUSING

Fairfield with Seaview
Adjacent to Hollywood Crescent

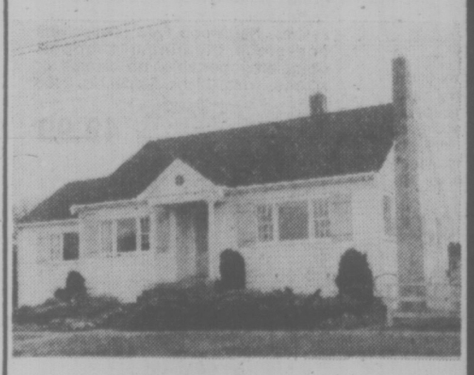

Cape Cod home of impeccable quality. Approx. 2000 sq. ft. of superb construction and decoration. Living room and separate dining room with leaded French doors, built-in book cases, oak floors and tiled Georgian fireplace. Family kitchen, 3 bedrooms, 4-piece bathroom, sunroom or family room on main floor. Open staircase to fully carpeted master bedroom/studio—cathedral ceiling panelled in cedar. Panoramic view. Additional bathroom designed with great imagination, full basement. An ideal home for those seeking character and versatility. $106,000.

To View, Please Phone PAULINE BROOKES 477-0141

the Permanent
2—21 CANADA PERMANENT TRUST

BEAUTIFUL UPLANDS . . .
Home of Immense Character!

This one and one-half-storey home built in 1931 offers about 2300 sq. ft. The living room with adzed beams and wide dark oak flooring and brick fireplace, the dining room with conservatory adjoining, the den with sun patio and charming kitchen plus two bedrooms and bathroom (en suite) comprises the main floor. Upstairs there are two bedrooms, one bathroom, sitting room-study with fireplace and sun balcony. The home is set in a beautifully-landscaped garden with the back garden being fenced; there is also a gazebo, sprinkler system, separate garage.

This very special home is being offered at $137,000
By PETER NASH At 598-3321 or 592-3473 (res.)

JACK MEARS OAK BAY REALTY LTD. 2194 Oak Bay Avenue
2-21

Rent Edict Overruled

CLARK

VANCOUVER (CP) — A decision by British Columbia Rentalsman Barrie Clark has been overruled by a county court judge and Clark has been instructed to reconsider an eviction order he made last November against Victor Sidney Redman.

County Court Judge Graham Darling said in a decision released Friday that eviction was "patently in contravention" of legislation requiring that such orders be stayed while under appeal.

The following month, said Redman, he verbally agreed to work for the owner in return for rent-free accommodation plus $400 a month.

He performed a number of duties, such as painting, but the owner, Dr. Sam Siegel, died June 22 before the verbal agreement could be put into writing.

He said Siegal's estate did not pay him for the work so he withheld rent to recover the amount owing.

Ben Ogden a rentalsman's officer subsequently upheld a termination notice served on him for non-payment.

Ogden said in an affidavit that he had presided over a hearing into the dispute last August and was never made aware of Redman's agreement with Siegel.

The judge ruled, however, that Clark misinterpreted the law in finding that the right to make deductions from rent is limited to reimbursement of tenants who have paid illegal rent increases.

BUDGET CUT FOR HABITAT

VANCOUVER (CP) — The Canadian secretariat for Habitat has chopped $305,000 from the cost of a reception and public information pavilion for the United Nations conference, to be held here, Dr. Hugh Keenleyside, associate commissioner general for Habitat, announced Friday.

Originally, $250,000 was budgeted for the papier-mache pavilion, to be constructed of modular forms made of recycled newspapers. More than 2,000 school children from the Vancouver area have been involved in construction of the forms.

Egg Market Board Plucks Licences from Producers

PRINCE GEORGE (CP) — Prince George egg producers had their licences formally taken away from them Thursday by the B.C. Egg Marketing Board, Al Yablonski, the board's general manager, said Friday.

The board had no choice but to take away the northern producers' licences and remove their names from the board's register, he said.

"We warned them several weeks ago we would have to do this if they continued to defy the board's authority and they failed to heed that warning," Yablonski said.

Commenting on the board's action, local producer Arnold Link said it is "just the latest in a series of unjust acts" by the board.

"The move didn't really come as a surprise to us. We had been expecting it. But that doesn't make it any less unjust."

Link and other northern egg producers have been battling for months to try to escape the board's jurisdiction and get permission to expand egg production in this area.

Earlier this week, the B.C. Marketing Board upheld a previous decision by the provincial egg marketing board refusing to exempt the northern producers from the egg marketing board's control.

CP AIR CANCELS FLIGHTS TO MEXICO

VANCOUVER (CP) — A strike by flight attendants has forced CP Air to cancel flights in and out of Mexico, company spokesman Ron Keith said Friday.

Keith said flights to Latin America and South America were not affected because the 16 flight attendants belong to a newly-formed union which operates only in Mexico.

He did not know the name of the union.

CP Air cancelled Mexican flights to and from Vancouver and Toronto Thursday and Friday and will probably have to cancel flights today, he said.

Keith said he did not have details of the dispute but believed it involves wages and fringe benefits.

Herring Men Reject Offer

VANCOUVER (CP) — Members of the United Fisherman and Allied Workers Union have voted 78.2 per cent to reject the latest contract offer from the fisheries association for the coming roe herring season.

Both sides were scheduled to meet again Monday.

The union said Friday the rejected offer was $132 a ton for seine fishermen, and $263 a ton for gillnet fishermen.

The union is asking $165 a ton for seine fisherman and $300 a ton for gillnetters.

In 1974, gillnetters received $204 a ton and seiners earned $431.50 a ton. Union President Homer Stevens said earlier, however, that fishermen accepted a reduction for 1975 from 1974 after the companies predicted that roe prices in Japan, the major market, would be driven 30 to 40 per cent lower because of increased competition.

Stevens said the price drop proved to be 12 per cent.

Wages in 1975 were $102 a ton for seiners, $204 a ton for gillnetters.

The roe herring season is scheduled to open Feb. 29.

'Uneasy Feeling' —Witness

NORTH VANCOUVER (CP) — A young woman told a coroner's inquest Friday that she saw a "very strange man" in a boutique shortly before the shopkeeper was found dead in a pool of blood.

The 25-year-old woman was testifying at an inquest into the death of Brenda Young, 38, owner of an import shop here, who was found knifed to death in the store Jan. 7.

RCMP, fearing possible repercussions against the witness, asked that her name be withheld although she testified she could not recognize the man she described to Coroner A. B. Nash and the jury of two women and four men.

She testified that she and her boyfriend entered the store Jan. 7 and were greeted by a woman later identified to her as Mrs. Young.

She said Mrs. Young was waiting on a man who was browsing through the store.

"He was looking at some dresses, then she (Mrs. Young) began showing him some blouses. While she was showing the blouses he didn't appear interested and he looked a little uneasy. He made me feel uneasy and I thought he was a strange person.

"I had an uneasy feeling. I thought at one point that I shouldn't leave her in the store (with the man).

"I said to my boyfriend 'let's get out of here and when we were in front of the store I said I thought the man inside was very strange."

During the witness's testimony Bruce Young, husband of the dead woman, came out of the public gallery an told Nash he wanted to ask her some questions.

Nash said that if he permitted Young to come from the public gallery to ask questions he would have to allow anyone else to do so. After a 10-minute recess, Young's questions were given to RCMP Sgt. Mel Tait, who was conducting the proceedings for presentation.

Young said in an interview outside the inquest that while his questions were put to the woman, he felt he was entitled to ask questions under the Coroner's Act which says that any person whose interests might be affected by the proceedings may examine, cross examine and re-examine witnesses at an inquest.

Young, a former Vancouver reporter, said he plans to file a complaint with the attorney-general's department before the inquest resumes March 12.

The inquest continued with the testimony of Harry O'Day, owner of a bookstore next door to Mrs. Young's shop. He said that she used to drop in several times during a business day for coffee although on Jan. 7 she only came once in the morning.

O'Day said that while he was in his bookstore for the entire afternoon he heard no sounds of a distrubance in Mrs. Young's store.

CUSTOM FRAMING

the Bay

SAVE

20%

Here's your chance to save on beautiful custom frames for pictures, prints and treasured photographs. We have over 200 mouldings for you to choose from in traditional and contemporary designs. The discount includes cost of labour and materials as well as special treatments such as stretching, mounting, lacquering and permanizing. Please allow 4 to 6 weeks for delivery.

Picture Gallery, Fourth Floor

housewares FAIR

the Bay

LIVING IDEAS 76

Preparing Meals is a Cinch
with work-and-time savers from the Bay

The Oster Kitchen Centre

118.88

It's a blender, a mixer, a food grinder . . . all in one! This versatile kitchen machine features 10-speed controlled blending, 10-speed full power mixing with pushbutton beater ejection and handy food grinding operation. Gold colour only. Model No. 986-64G.

For your added convenience, these attachments are available:

Juicer, 13.99

Can Opener, 13.99

Come to the Bay's Housewares Fair, Monday, February 23, through Saturday, March 6. See the demonstrations every Thursday and Friday from noon to 8:30 p.m. and Saturday, 9:30 a.m. to 5:30 p.m.

Sunbeam Mixmaster — A great mixer with 12-speed, mix-finder dial, super size beaters and removable cord. Bowl revolves automatically. May also be used as an off-the-stand hand mixer. Includes 1½ qt. and 4 qt. clear glass heat-resistant bowls. White only. No. MM100.

69.99

Rival Food Grinder—The electric grind-o-matic, no kitchen should be without. In minutes it easily grinds and chops meats, salads, vegetables, relishes, spreads and sauces. Hardwood food pusher with one-piece aluminum chopper. Completely portable, no clamps or screws. White/black. Model No. 2100 M/1.

49.99

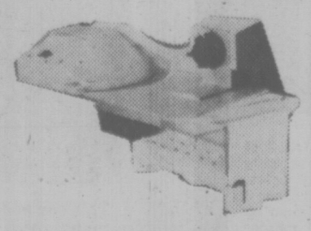

Rival Meat Slicer—Slice your own meat to the thickness you like! This slim-line, electric, precision meat slicer features 6½" serrated blades. All parts are removable for easy cleaning. Counter top model with all styrene plastic body. Model No. 1038C.

49.99

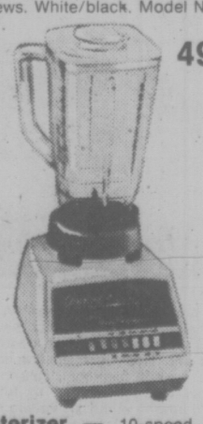

Osterizer — 10-speed Blender features dual range giving you 4 pulse and 6 regular speeds. Large 5-cup glass container. 1-oz. measuring cap in cover. One-year guarantee. Harvest gold only. Model No. 863-64.

36.99

Housewares, Third Floor

DAILY STORE HOURS 9:30 A.M. TO 5:30 P.M. THURSDAY and FRIDAY to 9:30 P.M.
PHONE 385-1311. FREE CUSTOMER PARKING.

Hudson's Bay Company

TEENAGER ESCAPES ABDUCTOR

Colwood police today were seeking a young man who abducted a juvenile girl hitchhiking on Trans-Canada Highway early this morning.

They said the girl, whose identity was withheld, had been trying to get a lift to her home in the Langford area when she was picked up by a man in his early 20s who was driving a white pickup truck carrying a yellow or orange camper.

The man, with long brown hair and bearded, drove her from near the Town and Country shopping centre to Millstream Road. About 5:30 a.m. near Western Speedway the girl jumped from the moving vehicle and got away.

Police said the girl walked for some distance and sought help at a residence. An ambulance took her to hospital where she was treated for injuries received in her fall from the truck, then discharged.

Anyone who may have seen a vehicle fitting the description anywhere in Greater Victoria overnight Friday is asked to contact Colwood RCMP at 388-3123.

SOS For Ship

Victoria resident Gordie Townsend today issued an SOS for the coastal steamer Prince George, being offered for sale by the provincial government.

Semi-retired after 14 years in railway transport, Townsend proposes the public rally to provide funds necessary to keep the ship operating in B.C. waters, both to serve isolated communities and as a cruise vessel.

He points out the Prince George is "rightfully ours — it's still our ship," and citizens could easily come up with about $300,000 in a Save Our Ship Program.

The vessel, which was damaged by fire while docked in Vancouver, was bought for scrap value of $230,000 by the previous government for addition to the provincially-owned fleet of ferries as a cruise ship.

After the Social Credit government took over, it was decided the Prince George would be unprofitable and Transport Minister Jack Davis said there are four groups dickering to buy it.

Townsend, who protested that the usual procedure of asking for tenders was ignored, said he was assured Friday that bids will be called for in the customary way.

Meanwhile, he said $10 share certificates in a new publicly-owned company could be sold, perhaps through the 181 credit unions, with "direction and inspiration" provided by the B.C. Federation of Labor.

Each certificate would entitle the holder to a vote in the company and might be exchanged on the price of a cruise, Townsend suggested.

Indiscriminate Spearmen Wiping Out Marine Life

By PAT DUFOUR
Times Staff

Indiscriminate hunting by spear gun is wiping out the marine life in waters near the Ogden Point breakwater and local divers are urging the government to declare the area an underwater sanctuary before it's too late.

The Aquarius Diving Club of Esquimalt has been pressing for action for two years but as spokesman Ted Luscombe told the Times, "We first went to the provincial parks department who said 'We can't do anything' then we went to federal fisheries. We just keep getting the runaround."

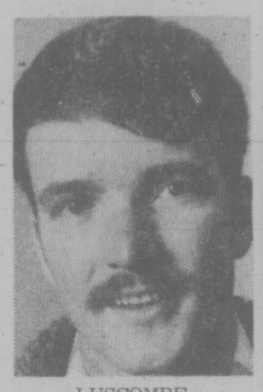

LUSCOMBE
". . . it's a classroom"

This week the club sent a letter to Rod Hourston of Vancouver, area fisheries director, asking that something be done before the entire marine population at Ogden Point is annihilated.

The Ogden Point area is popular because it is easy to reach, comparatively safe for divers, with a below-water terrain that allows divers to go easily from 10 to 85 feet because the rocks fall away in regular steps.

"We don't want to stop diving there. All we want is to try and save the marine life that's left," Luscombe explained. "It's a natural classroom."

Luscombe, who has been diving for seven years, says four or five years ago the Ogden Point area teemed with marine life. Now the stocks of octopuses, abalone and wolf eels are gone.

Wayne Rogers, an instructor with the National Association of Underwater Instructors, agrees. Rogers reports that even ling cod, once seen in abundant quantities, are becoming rare.

Rogers estimates that at least 300 new divers are added to the local scene each year, many of them getting their first underwater instruction at Ogden Point.

He and Luscombe say that tourists during summer months add considerably to the numbers diving at Ogden Point.

Tim Stevens, vice-president of the Victoria Pacific Sea Seekers says his club is 100 per cent behind the drive to have the area made into a sanctuary.

Apart from destroying the marine environment, Stevens says spear gun fishing at Ogden Point is a threat to the safety of other divers.

"Any Sunday you can find anywhere from 30 to 40 divers there," he reports, "It's a wonderful place. You can see anemones . . . huge white ones that are gorgeous. It's also one of the best spots for night diving because of the phosphorescence in the water."

Rogers asserts, "It's just too easy for people to go in and massacre everything that's living. If they want to kill let them go where it's not so easy."

Luscombe says, after two years of frustration, he and his supporters are not going to give up until officialdom listens . . . and acts.

Local fisheries officer Lloyd Gudewill has said "I'm one hundred per cent behind you," Luscombe reports.

Hourston was in Seattle on Friday and could not be reached for comment.

Luscombe serves with the 3rd. Battalion, Princess Patricia's Canadian Light Infantry and has carried out three tours of duty on the Greek island of Cyprus.

What he saw on the ocean floor off Cyprus has made him determined to save the Ogden Point area.

"The Mediterranean sea is dying," he said, "There 'dynamite fishermen' (who use dynamite to stun fish in large numbers and catch them when they're helpless) are wiping out marine stocks.

"I don't want that to happen here."

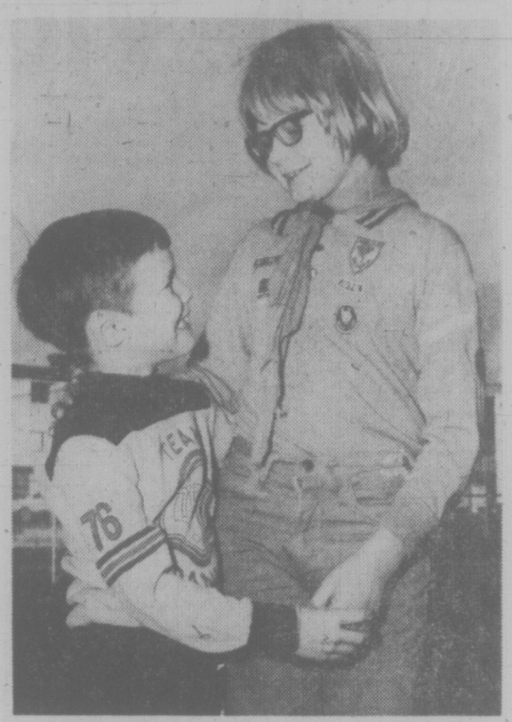

—Bill Halkett photo

Harold, left, and Kevin his rescuer

Fishing for Pal Act of Heroism

When seven-year-old Harold Handley dropped his fishing rod and jumped after it in 20 feet of water last summer, it didn't matter that he couldn't swim — not until he was in the water.

But his mate, Kevin Frederickson, then 10, had more practical ideas and hauled Harold out to fish another day.

The two were at Young Lake in mid-August attending Camp Barnard as members of 5th Arbutus Cub Pack, sponsored by St. Barbara's Protestant Chapel, Work Point Barracks. Neither could swim.

On Sunday at 11 a.m. Devin's act of heroism will be recognized in double honors at a Cub and Brownie service in the chapel.

Padre Roy White said Kevin will receive a citation from the national commissioner of Scouting and one from the lieutenant-governor as part of a Baden-Powell Sunday awards service to be attended by Cubs, Brownies and parents.

Seeping Oil Tank Located

Recuperating at the SPCA shelter is a rarely-seen common mure (left) after its feathers were cleaned of oil with a detergent. Above are gulls frolicking in heavy oil off Clover Point on Victoria waterfront.

The seeping oil tank responsible for killing birds at Clover Point and polluting the beach at Ross Bay has been located, City works engineer Charles Goldie said today.

Goldie said steps are now being taken to stop the flow of what appears to be heavy-duty fuel oil which has been seeping into the bay and sewer outfall area since Jan. 28.

The engineer would not disclose who owns the oil tank or whether or not it belongs to private or commercial concerns.

"It would serve no useful purpose," he said.

He said the lateral pipe running across the undisclosed property to a main sewer line has been sealed off and a trap has been constructed to catch any remaining oil filtering through the ground into the pipe.

"The oil can be skimmed off the top of the trap," he explained. "If that doesn't work we will have to take other steps to correct it."

He said the oil was first located in the Victoria sewage system's holding tank.

"It first came in blobs and then started to run in a stream," he said.

Meanwhile, waterfowl covered with oil are still being picked up at Clover Point by the SPCA and taken to the society's shelter to be washed with special soaps and treated with antibiotics.

SPCA worker Rick West said there was no evidence of oil coming out of the Clover Point outfall Friday but he counted 17 ducks covered with oil at that time in the vicinity.

"There were also about 40 birds which had spots of oil on their bodies," he said.

He observed that a spot of oil can sometime be fatal to bird as it starts to pick at the sticky substance and spread it all over his feathers.

The spot also creates a gap through the birds natural insulation system.

"Birds don't eat when they are covered with oil," he said. "They are doomed unless they are washed and cleaned. And even when this is done it's a 50-50 chance that they will live."

Federal Housing Cash Has Strings Attached

Saanich stands to gain as much as a $1 million in federal government grants to help defray servicing costs for new housing.

The strings attached, however, have municipal planner Gil Laurenson cautioning that the new grants may prove to be a mixed blessing.

Laurenson was told of the new incentive grants this month by a spokesman for the Central Mortgage and Housing Corporation. The grants were authorized under Bill C77, which is a bill to amend the National Housing Act.

Saanich, like any other qualifying municipality, will receive $1,000 for each new housing unit meeting certain density criteria. The program is retroactive to Nov. 1, 1975, and is scheduled to end in December 1978.

Laurenson was told by CMHC that the Norman Isherwood development on McKenzie, Quadra and Kenneth has 42 suites in the plans that meet the density requirements. This will net Saanich a $42,000 unexpected windfall.

"We're going to be eligible for a lot of these grants," Laurenson told the Times, "I can see some definite benefit (to Saanich) but it isn't going to be all good."

The problem lies in the guidelines set down by the federal government.

"There's no doubt about it. This is a move by the federal government to try and get higher densities, particularly in residential areas where there's been a certain amount of resentment (against higher density housing)", Laurenson said.

The $1,000-a-unit grants will apply to apartments built between a density of 10 and 45 units per acre and townhouses constructed to a density of between 10 and 30 units per acre.

Floor densities are also regulated.

Bachelor apartments must have a floor area of 400 square feet, one-bedroom apartments, 600 square feet; two-bedroom, 800 square feet; three-bedroom 1,000 square feet, and four-bedroom, 1,200 square feet.

A one-bedroom townhouse is to have a floor density of 650 square feet while two-bedroom and three-bedroom townhouses must measure in at 900 and 1,100 square feet respectively.

"Only in certain areas can we accept these densities," Laurenson said, "We will try to direct developers into the right spots where the housing would be compatible."

On January 27, Laurenson warned Saanich's lands, planning and housing committee that he will be asking for "massive programs of services . . . even frightening."

He says the new incentive grants will be of little significance in impact, because of the density restrictions, on Saanich's problems.

"Our servicing problem runs into literally millions," he warned.

Trash Snobs Note: They Pick It Up, You Make It

LABH . . . hates it

"Oh, my old man's a dustman,
He wears a dustman's hat,
He wears 'cor blimey trousers,
And he lives in a council flat."

Those words, sung a few years back by skiffle king Lonnie Donegan, did more than anything to spotlight the British "dustman" and his North American counterpart the garbage collector. Or "sanitary engineer" if you're a rubbish snob.

For it seems, unless someone sings about them or they go on strike and the refuse piles up in uncollected smelly heaps, no one takes much notice of the lowly garbage man.

But wait! What's this? Right now, here in Victoria residents have new reasons to consider the men who tote their garbage. Despite budget cuts, the residents are told, garbage collection costs in the city will be at least $240,000 higher this year. That's quite a bit.

And the same residents are told the city council is even thinking of requiring them to haul or wheel (on trolleys which would be provided) their own garbage to the curbside. Perish the thought! I don't know why, mind you, but I'm sure there are many who perish the thought. Something to do with all the hills and elderly people here, that when you put them together the whole thing becomes a bit tricky.

Anyway, I spent Friday morning making the rubbish rounds on an open-decked truck with city employees Ron Davidson and Tej Labh — and it was quite an experience.

Unlike the big "packers" on the residential runs, the little trucks used downtown hold about six or seven cubic yards of garbage and are operated by two men in winter and three in summer. Just now, there are six, maybe seven, loads a day but as Ron says it's a different job in the summer when the traffic is heavier and they have to make 10 or 12 trips a day to the dump at the foot of Herald Street. From there, the garbage is taken in trailers which hold 100 cubic yards to the city's landfill dump on Hartland Road.

Even downtown, where the garbagemen don't have residents leaping up and down in their cans to squeeze in as much garbage as possible, there are problems.

The first stop we made was at a florist's where the men had to carry out cans of discarded wet MUD.

"He doesn't usually have that," Ron conceded with a grin, "but when he does, he needs somewhere to get rid of it."

max low

"You missed our favorite stop yesterday, though," laughed Tej. "It's a printer's where they have 45-gallon drums full of scrap paper and two men can hardly lift them."

Mostly downtown it's a case of picking up paper from stores and office buildings and occasionally a smelly garbage can or two from a restaurant. Unlike the residential collection, though, regular-size containers are not used and mostly the rubbish is tossed out in cardboard cartons or polythene bags.

Also, unlike the residential areas, downtown collection isn't covered by taxes. Firms are required to buy books of tickets and must hand over one little yellow ticket for every three and-a-half cubic feet of garbage. Each ticket costs 35 cents and at two places we called they had so much rubbish they had to hand over seven tickets each.

I didn't realize before making my trip, though, the garbagemen have to go right through the stores and offices, mostly through the front door, and haul the garbage out. Unlike most cities, Victoria doesn't have a back lane system.

Ron agrees the work would be a lot easier downtown if everyone was required to put their garbage out on the curb but he says "getting them to do it would be something else."

The men have problems, but Tej admits it's often the "little things" that bother them.

"A guy may park his truck too near a building and you have to hoist the heavy garbage can over your shoulder to get past," he says.

"And it's tough when some businesses don't enforce their no parking laws," Ron points out, "and you find a car is blocking a door."

"Having an open truck is often a hassle, too," adds Tej, "you have to tarp it down when it's windy or stuff's flying all over Yates and Douglas."

On the surface, it seems the 19-year-old athletic-looking Tej, a keen lacrosse and soccer player whose father is a Canadian and whose mother was born in India, enjoys his work.

He smiles a lot, walks with a spring in his step and says "good morning" to all the pretty girls as they pass. But he has only been a garbageman for a year and admits he wants to get back to the parks department where he was before.

Tej is frightened of dogs and carries a little can of "Halt" (which is popular with postmen) and sprays them if they rush at him when he's on the residential collection route. And the dirty job? He "hates it."

Ron, aged 24 and now nearly four years a garbageman, is more philosophical.

"Dirt and work are things which never get to me," he says. "The smell does sometimes, but you can go home and have a shower afterward, like you should after any day's work, really . . . then you feel fine, you feel clean again."

We came in with Lonnie; let's go out with him, too:

"Hey Bert, this can's full of lillies"

"Well, throw 'em away, then"

"I can't, Lily's wearing 'em!"

—Max Low photos

DAVIDSON . . . shower helps

A Violent Night in Saskatoon

Times News Services

The game is over, but there may be more action to come as the result of Friday's violent Western Canada Hockey league game in Saskatoon between Victoria Cougars and Saskatoon Blades.

Blades won the game, 8-2, and the same two teams meet again Sunday in Saskatoon, but the action anticipated is to be taken by league president Ed Chynoweth of Saskatoon.

He was not among the 3,017 spectators at the game that saw three Saskatoon players injured, one seriously. It erupted into a bench-clearing brawl early in the first period.

Chynoweth indicated he wanted to study referee Bruce Garside's report before taking any action. Presumably, some suspensions and-or fines can be expected.

The lengthy free-for-all itself did not result in any injuries. It was one of the three Saskatoon injuries that touched off the brawl.

No penalty was assessed on the play that resulted in the first injury. Victoria defenceman Lorry Gloeckner caught Saskatoon's Bruce Hamilton with a crunching body-check near the boards.

Even partisan spectators admitted it was a clean check. Hamilton, however, hit his head on the boards and had to be carried off on a stretcher.

He was reported to have suffered mild concussion nd Saskatoon trainer Alex Kuzma had to be alert to prevent the player from swallowing his tongue.

Victoria defenceman Tim Williams and Saskatoon forward Bryan Baron were the central figures in the incident that led to the donnybrook.

Williams' stick caught Baron in the face. Three Saskatoon players -- Peter Goertz, Wes George and Stan Gulutzan — left their bench to confront Williams. Others, from both benches, quickly followed.

Baron was reported to have suffered a cracked cheek bone and, more seriously, an eye injury.

Glen Leggott was a third Saskatoon player taken to hospital. Leggott took off his uniform after the first period, complaining that he wasn't feeling well.

In hospital, it was revealed that Leggott suffered concussion to a worse degree than Hamilton's. It wasn't known how Leggott was injured.

The only player who did not participate in the brawl was Victoria captain Jim Gustafson. Troubled with a shoulder injury, Gustafson was forcibly restrained by Cougar coach Pat Ginnell.

It took almost 50 minutes before order was restored.

Gloeckner, Greg Tebbutt—who jumped to Williams' aid when attacked by two of the Saskatoon players — and Al Hill all received gross and game misconducts as a result of the brawl. Victoria forwards Dale Ewasiuk (gross misconduct) and Jeff McDill (game misconduct) also were banished from the game.

Saskatoon lost only Goertz and goalkeeper Randy Ireland, both tagged with game misconducts. For some inexplicable reason, Garside did not banish the other Blades who came off the bench.

In all, the Cougars took 144 minutes in penalties and Saskatoon 60 in the first period.

Victoria took the game's first six penalties, including a major to Gloeckner for spearing.

The Cougars paid dearly. Saskatoon scored all eight goals on power-play situations, including three while the Cougars were two men short.

Victoria played 12 consecutive minutes while shorthanded two men.

In other games Friday, Lethbridge Broncos edge Kamloops Chiefs 5-4 and Regina Pats surprised Medicine Hat Tigers 7-3.

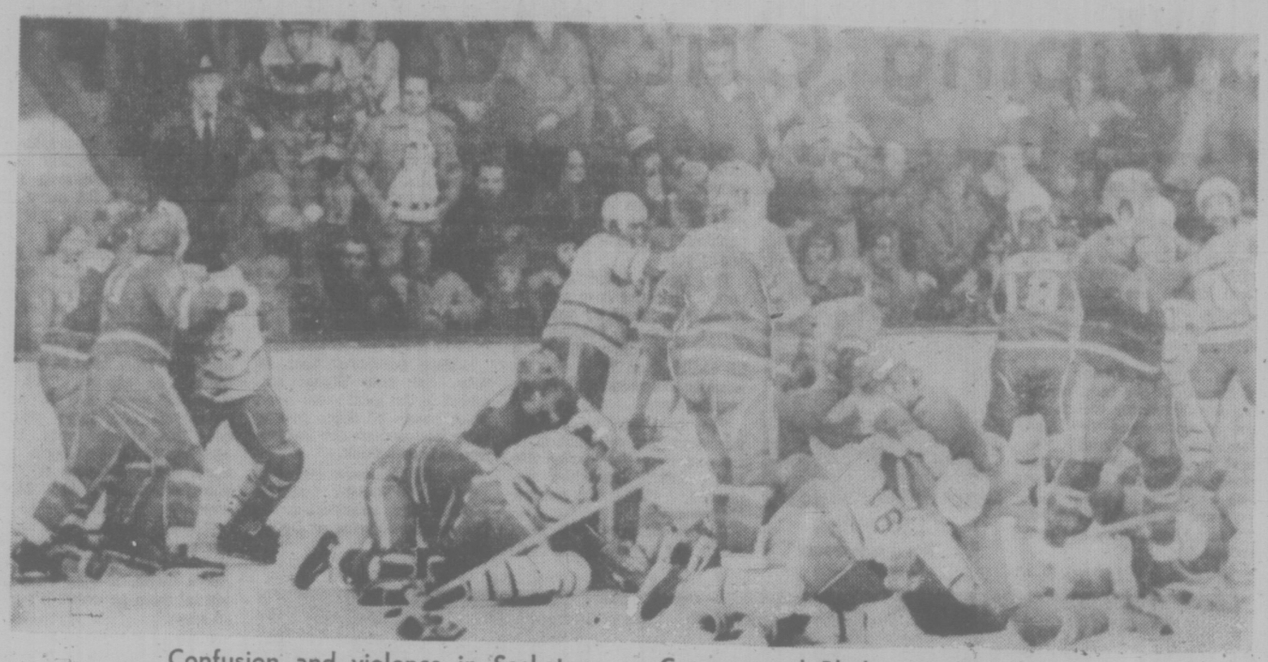

Confusion and violence in Saskatoon as Cougars and Blades continue brawl

VICTORIA 2, SASKATOON 8

First Period:

1. Saskatoon, B. Chapman (George, Federko) 5:53.
2. Saskatoon, Birns (Hawryliw, R. Chapman) 6:24.
3. Victoria, Fraser (SB) 10:13.
4. Saskatoon, B. Chapman (Federko, Williams) 13:53.

Penalties — McDill (V) 1:57; Gloeckner (V) (Major) 3:28; Fraser (V) 3:43; Williams (V) 4:56; Tebbutt (V) 5:20; Hill (V) 7:31; Gloeckner (V) (minor, major, game misconduct, gross misconduct), Jebutt (V) (minor, major, game misconduct, gross misconduct), Johnson (V) and Fenske (V) (majors) Hill (V) (minor, game misconduct, gross misconduct), Bannerman (V) Williams (V) (minor, major), Ewasiuk (V) (gross misconduct), McDill (V) (major, game misconduct), Goertz (S) (double minor, major, game misconduct), Ireland (S) (minor, major, game misconduct), George (S), Gulutzan (S), Federko (S) (majors) 7:56; Hawryliw (S) 8:21; Hendricks (V) 9:07; Fraser (V), George (S) (minors, majors) 18:10.

Second Period

5. Saskatoon, Hawryliw (B. Chapman, Williams) 3:17.
6. Saskatoon, Best (George, McGregor) 4:17.
7. Saskatoon, Gulutzan (Williams, McGregor) 8:46.
8. Saskatoon, Schnitzler (Birns, R. Chapman) 18:14.

Penalties: Anderson (V) 2:03; Fraser (V) (major) 4:10; Birns (S) 11:55; Fraser (V), Parro (S) 12:28; Johnson (V). 13:48; B. Chapman (S) 14:14; Fraser (V) 16:47.

Third Period

9. Victoria, Will (2S) (Anderson, Kristoff) 1:57.
10. Saskatoon, B. Chapman (Federko, R. Chapman) 19:53.

Penalties — Schnitzler (S) 4:03; Hawryliw (S) 8:31; Williams (S) 10:55; Hendricks (V) 14:09; Durston (V) 19:37.

Shots on goal:

Victoria	5	6	13	—24
Saskatoon	25	16	10	—51

Goal — Bannerman, Rogers, Victoria; Ireland, Parro, Saskatoon. Attendance — 3,017.

MEDICINE HAT (3) — Tom Bast, Jim Nill, Jim Bertram; REGINA (7) — Drew Callander 2, Al Dumba 2, Jon Hammond, Greg Ing, Rob Tudor. Attendance: 2,100.

KAMLOOPS (4) — Dave Robinson, Darrel Ferner, Rob Flockhart, Ryan Walter; LETHBRIDGE (5) — Steve Tambellini, Brian Sutter, Ron Delorme, Joe Meli, Wade Smith. Attendance: 3,429.

Next games: Tonight — Regina at Flin Flon, Kamloops at Medicine Hat; Calgary at Edmonton.

bill walker

Bates: A New Coach Is Handed the Ball

One week's work, and it was no surprise to the troops that coach Joe Patterson finally called it quits with Bates. And why not? He's been involved one way or another with the game for about 17 years and in the last season he reached his zenith. It's not every coach who can lay claim to a world title. Joe set his sights on that coveted bauble a couple of season ago, and if he popped off in New Zealand when the powers-that-be in world sottball decided to make it a three-way honor because the tournament couldn't be concluded, why shouldn't he have?

He was confident he had the best team and he wanted it known. The other coaches it will be recalled appeared quite happy to accept the sharing of the title. But not Joe.

There are coaches and coaches in sport. But one thing is certain about Patterson — he was the boss on the field. His word was law. That was the condition under which he first accepted the post, and that's the way he played it, win or lose. And if he made a few mistakes along the way, they aren't readily recalled. The club record will attest to that.

Besides, Joey was always good copy. He didn't duck questions about his team, the players, their physical condition; and even as late as three days before the world championship, he went on record as saying "we aren't quite as sharp as we should be" and "the pitchers aren't up to the rest of the team."

That was the way he saw it before the world tournament opened and undoubtedly the club got the same message. Because it's history now what happened. Bates went 11 and 1 in the round-robin before dropping a 1-0 decision to the U.S. in the semin-final. Dave Ruthowsky won five games. Pete Landers won four and Stand Kern had a pair of victories, one over the U.S. Those were the pitchers he used to the best advantage and who is going to second-guess him now?

* * *

He also didn't play favorites. That is obvious. Because in the heat of the world torunament, he frequently called on two players from Vancouver, Norm McLeod and Jim McMillan to play other than their regular positions and to take over from normal Bate regulars, too.

Those decisions may have been tough for Patterson to make. But he did. Personal friendships were out in favor of good, old-fashioned ability. He went with what he thought was his best when he needed his best; and if some of the Bates perhaps doubted his wisdom at the time they accepted the disappointments. The final results told the true story.

General manager Jack Bell said when announcing Patterson's retirement. "He'll be missed," and Bell wasn't whistlin' Dixie on that one. Patterson was a far stronger man on the Bate management team than most observers would notice; and don't bet that his advice won't be a much-sought-after commodity by the new coach, Bob Burrows.

* * *

As to the change sponsor Herb Bate said, "it was Joey's decision to leave. And he left without any animosity between us. I can't say we never had our differences. Noboby can work with me that long without having some disagreement. But when he took the job, it was understood he was the boss, and he would have a free hand and that's the way it was." Bate then added that he values Patterson's contribution greatly and has asked him to stay on in an executive capacity.

As to the choice of Burrows as a coach, Bate feels that Bob's professional experience, his knowledge of training camps and the fact that he shines on the field as player and is highly respected by his teammates, made the final decision an easy one.

"It was Bobby who came to me and asked for the job," he said. "And I think it will help stabilize him here," Bate added.

As to this year's plans . . . "well," said Bate, "we've kind of been going around in circles since we got back from New Zealand because of the Patterson thing . . . but I think you may see a couple of new faces . . ." Then he stopped, and added, "but that's a long way away, and Bobby's got a lot of work to do."

This sponsor wasn't about to rest on his club's laurels. He thought the new coach could handle the ball, but he wanted to let him have a chance to feel it first.

CONFIRMED as new coach of Victoria Bate men's softball team is catcher-first baseman Bob Burrows (above). He succeeds Joe Patterson, who resigned Thursday.

Sad Return for Fergy

By The Canadian Press

No doubt John Ferguson would have appreciated a victory from his New York Rangers as they battled Montreal Canadiens in a rare Friday night National Hockey League game at the Montreal Forum.

It was a homecoming of sorts for Ferguson, who was a hardrock left winger for the Canadiens for eight seasons and is still a popular figure in Montreal.

After falling behind 3-0 in the first period, New York rallied to tie the score in the second but when the Canadiens added two more goals in the third period to defeat the Rangers 5-3.

In other games, Atlanta Flames edged Kansas City Scouts 3-1, Philadelphia Flyers nipped California Golden Seals 5-4 and Vancouver Canucks hammered Minnesota North Stars 7-0.

Ferguson would have also liked a victory to aid the Rangers drive for a playoff spot. Their loss, coupled with Atlanta's win, left them 10 points behind the third-place Flames in the battle for the last playoff spot in the Patrick Division.

Murray Wilson, Bob Gainey and Guy Lapointe scored for Montreal in the opening period and Lapointe and Gainey scored again in the third period for the Canadiens after the Rangers had tied the score on second-period goals by Rod Gilbert, Carol Vadnais and Phil Esposito.

"We would have like to have come out of here with a point," said Ferguson.

The Flames, who have been hot and cold lately, ended a nine-game winless streak on the road with their win over Kansas City.

Tom Lysiak scored his 25th goal of the season and assisted on Ken Houston's power-play effort which opened the scoring at 6:07 of the second period.

The Flyers, 8-0-3 in their last 11 games, attracted the first sellout crowd of the season to the Oakland-Alameda Coliseum and sent the majority of the 12,021 fans home disappointed with their win.

Bill Barber scored his 37th goal to break a 2-2 tie and the Flyers went on to down the pesky Golden Seals. California tied the Flyers 2-2 midway through the first period on the first of Al MacAdam's two goals but 10 seconds later Flyer centre Bobby Clarke won a faceoff and Barber rifled the puck past goalie Gary Simmons for a 3-2 lead.

In Vancouver, Canucks goalie Gary Smith returned from a suspension and stopped 16 shots to record the shutout as Vancouver throttled the punchless North Stars.

Smith had missed five games since he was shelled in a game in Vancouver Feb. 8 against Pittsburgh Penguins. When he was replaced in the third period he left the rink, leaving the Canucks with only one goalie.

The Canucks, who bombarded Minnesota's Cesare Maniago with 50 shots, struck for three goals in the first period and added two apiece in the second and final periods as they moved to within six points of first-place Chicago Black Hawks in the Smythe Division.

John Gould led the Canuck attack with two goals and Garry Monahan, Bob Dailey, Gerry O'Flaherty, Don Lever and John Grisdale contributed a goal apiece.

"What can I say about a game like that," said North Stars coach Ted Harris. "Poor Cesare really took a beating tonight with all those shots.

"It's pretty tough when there's 20 games to go and you're out of it. Right now it looks like some of the veterans are trying to be traded. The way they were going tonight there's nobody going to want them."

Oak Bay Rink Shares Lead

NANAIMO — Hilda Dobereiner of the Oak Bay Curling Club in Victoria held a share of the lead as the final day of competition started this morning in the British Columbia senior women's curling championship.

Sharing the top spot in the nine-rink, round-robin competition were rinks skipped by Flo Makepeace of New Westminster and Kimberley's former Canadian champion, Ada Calles.

Mrs. Calles lost sole possession of first place in Friday's late draw when she went down to a 10-7 defeat against Dean Blake of Burnaby.

With a record of four wins and two defeats, Mrs. Dobereiner had a bye in Friday night's draw, in which Mrs. Makepeace downed Betty Derridder of Hollyburn 8-5, Cathy Kerr of Prince Rupert beat Gloria Coons of Dawson Creek 8-5 and Joan Morrison of Vernon defeated Bev Reber of Whitehorse 10-3.

Friday's other scores:

Friday Results

DeRidder 9, Kerr 3.
Doberiener 9, Blake 7.
Calles 12, Makepeace 3.
Morrison 9, Coons 6.
Kerr 8, Reber 5.
Makepeace 9, Doberiener 7.
Calles 13, DeRidder 6.
Blake 10, Morrison 2.

Jets Nail Down Playoff Berth

By The Canadian Press

Goalie Joe Daley celebrated his 33rd birthday Friday night by helping Winnipeg Jets become the first team in the World Hockey Association to nail down a playoff spot as they scored a 4-2 win over Edmonton Oilers in Winnipeg.

They clinched the berth when Toronto Toros, 49 points back and with a points-potential in their remaining games of 48, lost at home 6-4 to San Diego Mariners.

The Jets—eliminated from playoff action last season—made no mistake this year, winning their playoff spot the earliest ever for a WHA team.

Cincinnati Stingers took over sole possession of second place in the Eastern Division with a 4-1 triumph over Phoenix Roadrunners in Cincinnati, while Minnesota Fighting Saints defeated Calgary Cowboys 6-3 in Calgary to edge into second spot in the West.

Norm Beaudin snapped a six-game scoring slump with a second-period goal for the Jets, and Peter Sullivan, who has scored 10 of his 29 goals this season against the Oilers, added one 26 seconds later.

MINNESOTA (6) — Paul Holmgren 2, John McKenzie 2, Mike Antonovich, Curt Brackenbury; CALGARY (3)—Ray DeLorenzi, Ron Chipperfield, Peter Driscoll. Attendance: 4,919.

EDMONTON (2) — Norm Ullman, Tim Sheehy; WINNIPEG (4) — Bobby Hull, Norm Beaudin, Peter Sullivan, Ulf Nilsson. Attendance: 7,772.

SAN DIEGO (6)—Norm Ferguson 2, John French, Brian Morenz, Kevin Devine, Gene Peacosh; TORONTO (4)—Frank Mahovlich, Mark Napier, Vaclav Nedomansky, Peter Marrin. Attendance: 6,172.

PHOENIX (1)—Ron Huston; CINCINNATI (4)—Gene Sobchuk, Dale Smedsmo, Rich Dudley, Ron Plumb. Attendance: 6,137.

Ring Title For Sterling

HAMBURG, West Germany (AP) — British boxer Bunny Sterling won the vacant European middleweight championship with a disputed 13th-round knockout victory over Frank Reiche of West Berlin here Friday night.

Reiche was floored briefly late in the 13th round and Italian referee Dino Androzini gave him an eight count. When Reiche had staggered back to his feet, Androzini sent him to his corner, declared him unfit to continue and made Sterling the winner by knockout.

Not His Fault, Sam Survives Scoring Mixup

LOS ANGELES (AP) — Tom Watson is the second-round leader of the Glen Campbell-Los Angeles open golf tournament by two strokes, but a stroke of the pen nearly put 53-year-old Sam Snead out of the $185,000 event.

Watson fired a five-under-par 66 Friday for a 133 total at the 36 hole midway point. His 29 on the first nine set a competitive record for that distance at the Riviera Country Club.

Snead, who had been tied with Watson in second place after the first round, shot an even-par 71 with bogeys on both the 16th and 18th holes. In the scorer's tent, he checked and signed the score card given to him. It was the wrong one, but identical to the correct one— with one major exception.

Mary Margaret Storey, the official scorer with Snead's threesome, had signed one that she kept and golfer Pat Fitzsimons had signed the other.

Snead was supposed to have signed the official card kept by his partner, but instead signed the one kept by Mrs. Storey.

A scorer in the tent noted the error and took the right card to Snead in the locker room where he signed that one.

Clyde Mangum, assistant tournament director, said that although golfers are disqualified for signing incorrect scorecards, the PGA decided this error wasn't Sam's fault.

Fitzsimons, the defending champ, shot a 69 for a 139 total, and his card wasn't in question.

Sam remains in with his 67-71 which puts him in a four-way tie at 138. Ahead of him are Watson with his 133, Don January at 135 and Dave Hill at 137. Tied with Sam are Lyn Lott, Tom Jenkins and Hale Irwin, the first-round leader.

Tom Watson	67-66—133
Don January	68-67—135
Dave Hill	71-66—137
Hale Irwin	69-69—138
Tom Jenkins	66-72—138
Sam Snead	67-71—138
Lyn Lott	69-69—138
Bob Gilder	70-69—139
Hubert Green	68-71—139
Bob Risch	69-70—139
Pat Fitzsimons	70-69—139
Lanny Wadkins	68-71—139
George Burns	70-70—140
Pete Brown	70-70—140
Forrest Fezler	69-71—140
Jim Simons	70-71—141
Doug Tewell	68-73—141
Terry Diehl	70-71—141
Grier Jones	72-69—141
Arnold Palmer	72-69—141
George Cadle	71-70—141
Tom Shaw	71-70—141
Jim Masserio	68-73—141
Lee Elder	72-69—141
Roger Maltbie	69-72—141
Bob E. Smith	70-71—141

RECORDS FALL

NEW YORK (AP) — Dwight Stones of Long Beach State University shattered his world indoor high jump record with a leap of 7 feet, 6¼ inches Friday night and Dan Ripley bettered the world indoor amateur pole vault mark, going 18'3¾", at the United States Olympic Invitational track meet.

Stones, clearing the bar on his first attempt, bettered his indoor mark of 7-5¾ set in this meet last year. He also holds the outdoor record of 7-6½.

Ripley, who held the mark of 18-1 beginning the season, then upped it to 18-1¼ at College Park, Md., and raised it to 18-2¼ at Los Angeles. After that, Kozakliewicz's teammate, Tadeusz Slusarski, cleared 18-3 before his countryman broke it again last week.

Ripley cleared 18-4 on his third and final attempt and as he went over the bar it fluttered several times but remained on the stanchions.

Shields Wins Silver Medal

SASKATOON — Dave Shields of the Esquimalt Speedskating Club finished second Friday to capture the silver medal in the men's 500 metres at the Canada outdoor championships.

Winner of the event was Quebec's Pierre Pichette.

Cathy Priestner of Calgary, silver medallist at the Olympics, won two senior women's events on the opening day of the meet, which winds up Sunday.

Tiny Gymnast Near Perfection

WATERLOO, Ont. (CP) — Two tiny mistakes on the balance beam cost 14-year-old Nadia Comaneci of Romania a chance to record the world's perfect gymnastics score Friday night.

A miniscule loss of balance and a slightly imperfect dismount reduced the European's score on the beam to 9.85 of a possible 10 points.

She had perfect marks in the other three events, the vault, floor and uneven bars, the first perfect marks ever earned by a gymnast at a Canadian meet.

Before Friday night, Nadia, who is not quite five feet tall, had received a perfect mark only once—for her floor routine at the Romanian championship last year.

While Nadia was dazzling the 500 spectators at Wilfrid Laurier University, Canadian gymnasts were strengthening their bid for a place in the 1976 Summer Olympics.

The two-day Canada-Romania meet, which continues tonight in the neighboring city of Kitchener, is the first of two qualifying meets for the Canadians, who include Philip Delesalle, Owen Wolstrom and Bruce Medd of Victoria.

The six top-ranked men's and women's teams win byes into this year's Olympics, with six more berths to be decided by qualifying meets. Athletes whose teams don't qualify get a later chance to qualify as individuals.

The six-member, Canadian men's and women's teams need individual averages of at least 8.75 points to make the Olympics. Friday's mandatory routines produced a 9.56 average for the Canadian women and a 9.36 mark for the men.

HOCKEY TRAIL

QUEBEC MAJOR JUNIOR
Quebec 5, Trois-Rivieres 4.
Chicoutimi 9, Cornwall 5.
Sorel 9, Shawnigan 2.
Sherbrooke 5, Hull 3.

AMERICAN LEAGUE
New Haven 4, Nova Scotia 1.
Providence 5, Rochester 3.
Springfield 4, Hershey 3.

CENTRAL LEAGUE
Tulsa 4, Dallas 2.
Port Worth 3, Oklahoma 0.

ONTARIO MAJOR JUNIOR
Kitchener 7, Hamilton 6.
London 7, Sudbury 4.

WESTERN INTERNATIONAL
Spokane 4, Trail 2.
Kimberley 6, Nelson 3.

WEST INTERCOLLEGIATE
Calgary 6, Alberta 4.
U.B.C. 7, Saskatchewan 3.

B.C. JUNIOR
Penticton 12, Chilliwack 2.
Langley 3, Kelowna 1.
Nanaimo 6, Maple Ridge 5.

PACIFIC JUNIOR
North Vancouver 9, Coquitlam 7.

SHAMROCK LACROSSE CLUB

NOTICE TO

All players interested in playing Senior "A" Lacrosse for the Victoria Shamrocks.

Practices commence Monday, Feb. 23, 1976 7:00 p.m. at Oak Bay Junior Secondary School.

If you cannot attend but are interested please call Mr. Gibson, team manager at: 477-1236.

WRESTLING
Memorial ARENA
Thurs., Feb. 26, 8:00 p.m.
LUMBERJACK MATCH
(No Disqualifications)
Special Ref. Dennis Stamp
6 GUARDS AT RINGSIDE TO KEEP BATTLERS IN!
DON LEO JONATHAN
(300 Mormon Giant)
vs.
SIEGFRIED STEINKE
(265 German Destroyer)
4 Man Tag-Team
THE ROYAL KANGAROOS vs. HIGUCHI and WELLS
SHIBUYA vs FRANKES
Plus 3 other bouts.
Tickets on sale at ARENA BOX OFFICE $3.50, $3.00—Rush $2.50; Under 12 $2.00 Rush—Sold at door only

VICTORIA AMATEUR
LACROSSE ASSOCIATION
REGISTRATION
SAT. FEB. 28th SAT., MAR. 6th
HILLSIDE SHOPPING CENTRE
BETWEEN 10 A.M. and 4 P.M.
Birth Certificate Required for New Registrants
2-21

Ali Taps Flanders Kitty For an Easy $1.1 Million

SAN JUAN (AP) — The only thing that bothered Muhammad Ali in Puerto Rico was a cold.

Jean-Pierre Coopman turned out to be nothing more than a million-dollar baby for the champion.

In fact, Ali reached around the Belgian challenger in the first round Friday night and spanked him with an open glove.

Four rounds later, Ali concluded the $1.1 million venture that brought him here, crashing a series of punches off Coopman's head that left him in a heap in his corner, a knockout victim at 2:46 of the fifth round.

Ali, who hardly broke a sweat in one of the easiest paydays of his career, said that Jimmy Young would be his next opponent and then it would be Ken Norton.

Don King, who has promoted Ali's last six fights, wants to match Young against Ali on April 23 in Costa Rica.

As for Coopman, the 29-year-old sculptor of religious statues not only didn't hit with power, he hardly hit at all.

"It may not look like it, but it was a tough fight," said Ali.

If it was tough for Ali, it was downright brutal for Coopman, who had his features reshaped by darting left jabs and crisp rights.

The champion, who had a five-inch reach advantage and, at 226 a 20-pound weight pull over Coopman, spent most of the fifth round circling and peppering the challenger with jabs.

Then Ali drew a roar from the crowd which jammed the 12,000-seat arena as he came down off his toes to fire a series of head shots that cut Coopman over his left eye and dropped him in his corner to be counted out by referee Ismael Quinones Falu.

"I felt like 500 pounds were falling on me and I fell down," Coopman, who speaks only Flemish, said through an interpreter.

When the fight was formally announced, Ali had said Coopman, nicknamed the Lion of Flanders, would be known as the Pussycat of Flanders. But after Coopman succumbed with barely a whimper, Ali was full of praise for him.

"He was hard to hit," said Ali of Coopman, who sat next to him at the post-fight news conference, his eye beginning to blacken. "He is a scientific defensive fighter.

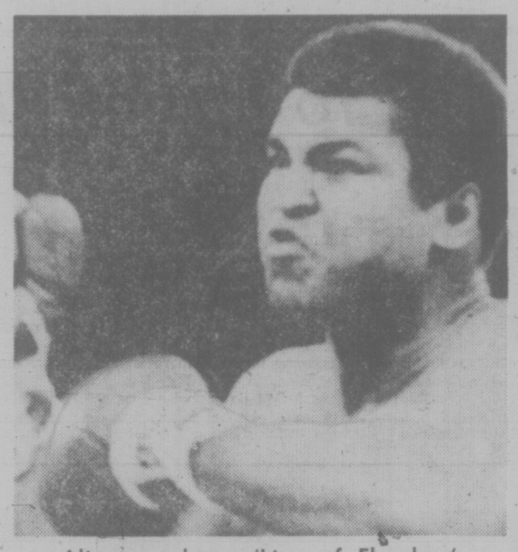

Ali at work on 'Lion of Flanders'

"He's a gentleman. He smiled at me every day. I'm glad he's not hurt."

The 34-year-old Ali says he is in his final year of fighting with a 50-2 record.

Tigers, Reynolds Advance to Final

The defending champions are out and Victoria High Tigers, who took care of the elimination chores Friday, are favored to succeed Mt. Douglas Ramblers as Lower Island high school girls' basketball titlists.

The Tigers will meet Reynolds Roadrunners in the Lower Island tournament final tonight at Victoria High, starting at 8:30 p.m.

Ramblers, should they win a consolation playoff with Belmont Tomahawks (starting at 7), have a chance to finish as the No. 3 team on the Lower Island.

Tigers encountered some difficulty before defeating Mt. Doug 40-33 in Friday's semi-final. Reynolds advanced to the final of the eight-team tournament by rolling over Belmont, 49-32.

In consolation play Friday, Esquimalt Dockers upset Oak Bay 37-28 while Claremont defeated Spectrum 38-15.

Claremont and Esquimalt will meet late this afternoon scheduled to be played Feb. 27-28 at Port Alberni.

Scoring champion Shelley Godfrey again sparked Vic High, scoring 14 points and hauling in 12 rebounds in the victory over Mt. Doug. Terri Paone added eight points for Tigers while Peggy McManaman topped Mt. Doug with 10.

to decide the fifth and final berth in the Island tournament.

Tracy McAra counted 18 points and Rhona Keller added 12 to spark Reynolds, who led 26-18 at the half. Sheila Chalmers scored 14 points for Belmont.

Lisa Atkinson (18) and Liz Fleming (12) helped fashion Claremont's triumph while Robyn Bartlett (14) and Sharon Doherty (8) sparked Esquimalt.

HAWLEY TIES RECORD

ARCADIA, Calif. (AP) — Sandy Hawley, a three-time national riding champion, captured six races Friday — five of them consecutively — but failed to win the feature race at Santa Anita Park.

Hawley lost the featured eighth race when Octavio Vergara rode Quaze Quilt to victory, halting Hawley's string at five consecutive wins.

However, he won the ninth race to equal the best performance by a jockey in the history of the track.

Ladtfit Pincay Jr., who won the first race with longshot Ann of Loveridge, previously had won six races in a single day at this race track.

Friday's results and entries for today:

Vikings' Hopes Disappear

BOWLER OF WEEK

After watching some of her relatives capture contest honors in the past, Jeanette Morneau has earned her turn in victory circle of the Times Bowler-of-the-Week competition. Jeanette collected weekly award for first time when she topped women's tenpin division in 18th week of 13th annual event with 200-178-212—590 series in Thursday Trio League at Mayfair Lanes.

The University of Victoria Vikings have been officially eliminated from the Canada West University Athletic Assocition playoffs, so all that remains is a proper farewell to coach Gary Taylor.

Taylor, credited with installing respectability to the UVic men's basketball squad, will be at the Viking helm for the last time in Calgary tonight.

But it might be too much to ask the Vikings to say goodbye with a victory. Calgary's Dinosaurs rated one of the top powers in Canadian intercollegiate circles, showed their awesome strength Friday in an 87-60 victory that officially knocked the Vikings out of the playoffs.

The Calgary result, combined with UBC's 107-79 romp over Lethbridge Pronghorns in Vancouver, dropped Victoria two points behind the Thunderbirds. Even if decisions can be reversed tonight UBC would claim the second and final playoff berth because of a better points for-and-against record in its four games with Vikings.

While there was disappointment for the Vikings, the Vikettes moved a step closer towards a perfect season by trouncing Calgary Dinnies 80-37. It was the 19th straight for coach Mike Gallo's Vikettes.

If the Vikettes win again tonight in their final game, it will mark the first time in CWUAA history that a women's team has gone through an entire season in undefeated fashion.

Vikings started strongly Friday. Only down by seven points at the half, their playoff hopes disappeared through a combination of turnovers and Calgary's balanced power.

Vikings committed most of their 34 turnovers in the second half and shot only 44 per cent compare to Calgary's 50 per cent.

Lee Edmondson sparkled in a losing cause, scoring 19 points and grabbing off 11 rebounds.

Vikettes, shooting 47 per cent from the field to Calgary's 19 per cent, led 30-21 at the half and then poured it on despite Gallo's constant experimenting with different defences.

In the other men's game Friday, Alberta Golden Bears humiliated Saskatchewan 81-60 to hand Huskies their 19th straight loss.

In women's play, Alberta defated Saskatchewan 61-54, and UBC Thunderettes clipped Lethbridge 64-43.

VIKETTES (80): Laury Grimston 1, Lorna McHaffie 19, Ronni Hind 8, Edna Ritchie 8, Jan Nowell 7, Theresa Marcin 4, Marg Mainwaring 21, Lorraine Mosher 2, Jan Turner 4, Cathy Auburn 6.

CALGARY (37): Carol Pollock, Dominique Varem 4, Raynelle Anderson, Brenda Thorpe 4, Lori Nelson 2, Shirley Booth 3, Darla Wilson 5, Jacky Shaw 8, Joanne Ilcisin, Linda Nickolychuk 4, Shelley Ganagan, Leslie Kept.

VIKINGS (60): Dave Speed 4, Chris Hebb 2, Lorne Dakin 10, Jim Duddridge 11, Lee Edmondson 19, Bert Zelhof 4, Tim Carlson, Doug Mosher 2, Rob Parris 2, Tim McGovern 6.

CALGARY (86): Bruce Wright 5, Don Else, Ken Rucker 12, Lyle Leslie 8, Ted Hellard 11, Ian MacKay 4, Greg Hess 7, Mike Santiago 4, Tom Bishop 19, Pat Lee 12, Phil Christie 4.

SPORTS MENU

TONIGHT

BASKETBALL

5 p.m. — Continuation of play in Lower Island high school girls' tournament, Vic High.

7 p.m. — Greater Victoria High School Boys' League, Oak Bay at Reynolds.

8:30 p.m. — Exhibition, senior men, Scorpions vs. Renton Roadrunners, old UVic gympasium.

HOCKEY

8 p.m. — South Island Junior "B" League, Saanich vs. Victoria, second game, best-of-three semi-finals, Memorial Arena.

SUNDAY

BASKETBALL

12:30 p.m. — Senior Men's exhibition, Victoria Scorpions vs. Renton Roadrunners, old UVic gymnasium.

2:30 p.m. — Second game in best-of-three final for city, Island and provincial junior women's championship, First United Unitys vs. UVic Jayvees, old UVic gymnasium.

FIELD HOCKEY

10:30 a.m. — Vancouver Island Ladies' Association; Mariners vs. UVic Vikettes, Beacon Hill Sandpipers vs. Pirates, Oak Bay; Oak Bay vs. Rebels, Windsor Park.

1:30 p.m. — Vancouver Island Ladies' Association; Evergreens vs. Sailors, Windsor Park; Vagabonds vs. Rebel Golds, UVic.

RUNNING

1 p.m. — Start of Flying "Y" road races for various age groups, Royal Roads Military Academy.

SOCCER

11 a.m.—Jackson Cup knockout Cup knockout competition, Powell River vs. Oak Bay, Heywood Avenue Park.

1 p.m.—Jackson Cup, Cosmo Royals I vs Cosmo Royals II, Blanshard Street Park.

2:15 p.m.—Jackson Cup; Victoria West II vs UVic Vikings, UVic Campus; Gorge Molsons vs; Nanaimo, Topaz Park; London Boxing Club Maroons vs UVic Norsemen, UVic campus.

2:15 p.m.—Vancouver Island League, second division; Saanich Braves vs DaVinci, Centennial Park.

1 p.m.—Island League, third division; Castaways vs kickers, Beacon Hill South; Duncan vs Oak Bay, Beacon Hill North.

2:15 p.m.—Island League, third division; Oak Bay A vs Nanaimo, Carnarvon Park; London Boxing Club Whites vs Glen Meadows, Bullen Park.

2:15 p.m.—Island League, fourth division; Vantreight vs P.C. Men's Wear, Lambrick Park; Castaways vs. Prospect Lake, Tyndall Avenue Park; Sooke vs Camosun College, Sooke.

3 p.m.—Island League, fourth division; DaVinci vs UVic Alumni, Beacon Hill South; Harvey's vs Duncan, Beacon Hill North.

RUGBY

2:30 p.m. — Victoria Union third division, Oak Bay Wanderers vs. UVic, Windsor; Cowichan "A" vs. Velox, Duncan; Nanaimo vs. Cowichan "B" Nanaimo; Castaways vs. JBAA, Carnarvon.

PRO BASKETBALL SCORES

FRIDAY'S SCORES

NATIONAL ASSOCIATION

Boston 125, Los Angeles 113.
Seattle 111, Philadelphia 92.
New Orleans 103, Phoenix 102.
Houston 110, Milwaukee 108.
Chicago 130, Portland 74.
Detroit 102, Washington 87.

AMERICAN ASSOCIATION

San Antonio 99, St. Louis 92.
New York 106, Virginia 91.
Indiana 106, Denver 101.

Stargell Signed

PITTSBURGH (AP) — Veteran Willie Stargell has signed for his 14th season with Pittsburgh Pirates, the National League baseball club has announced pitcher Jerry Reuss and left fielder Richie Zisk also signed for the 1976 season. Terms of their contracts were not disclosed.

Spartans Hand Demons Third Straight Defeat

It isn't pleasant, but Dunsmuir Demons are suffering The Great Turnabout in the Greater Victoria High School Boys' Basketball League.

Winners of their first nine games, the Demons suffered their third straight setback Friday.

★ ★ ★

VIC HIGH (53): Forrest Partington 19, Carl Partington 19, Ian Bridge 5, Dean Norris-Jones 3, Ray Pallan 3, Henry Wong 2, Bob Goltrey, Harvey Thoreau, John deGoede, Chuck Draksic, Gordon Mercy.

ESQUIMALT (44): Scott Browning 6, Barry Kalyn 6, Eric Gieringer, Bill Pailliser 2, Bill Barber 11, Bruce Shotton 2, Don Bellamy, Larry Wright, Steven Greig 3, Jim Boyd, Bruce Jeffries 2, Roman Kubica 10.

CLAREMONT (85): Neil Cunningham 19, Doug O'Byrne 12, Gord Lee 16, Wayne Phillips 15, Ed Robertson, Ed Thornburgh 14, Rick Robertson, Mike Wyatt 7, Rick Merrifield 2, Gord Schultz.

DUNSMUIR (84): Rick Jeffery 3, Dave Baileys 5, Royal Edmondson 14, Greg Witt 14, Dave Shergold 10, Glenn Newman 2, Bryan Grant 45, Neil Anderson 1, Les Calder.

PARKLAND (66): Ted Inman 6, Lyle LeClair, Les Saddlemeyer, Steve Akam 6, Mike Montgomery 20, Stu Montgomery 21, Avie Stubbington, Richard Nyren 10, Jeremy Roberts, Tim Karlsson, Richard Hall 3, Mark Stephens.

REYNOLDS (54): Jim Dunn 17, Eric Jones 6, Mike Newman 2, Dale McMillan 14, Reg King, John Horgan, Bruce Meade 6, Randy Kellar 5, Wally McLean, Keith Thompson 4.

SPECTRUM (46): Brian Cathcart, Marty Brouard, Kees Den Otter 12, Rob McLennan, Grant Clark 8, Harbindar Sanghara 10, Roy Berrath 2, Larry Cole 2, Rob Stephens 6, Daljeet Ghag 6.

MT. DOUGLAS (45): Garth Nye 2, Dan Pimlott 4, Bill Kent 12, Rick Shenton 8, Rick Bourque 6, Art Plewes, Norm LeBus, Bob Jarvis, Al Duddridge 7, Ken Braun 4, Dave Ball 2.

Claremont Spartans, turning in an effort that coach Doug Latta described as their best of the season, chalked up a thrilling 85-84 victory over Dunsmuir.

It was nip-and-tuck throughout. Claremont led 32-31 at the half and 53-52 after three quarters. A last-second basket by Wayne Phillips of Claremont tied the game 70-70 to force overtime.

In overtime, Claremont pulled ahead quickly. Spartans built up a six-point lead early in the five-minute overtime period, then held off a determined Demon rally.

Phillips scored 15 points and hauled down 12 rebounds but the standout in the game was Dunsmuir's Bryan Grant. He scored 45 points—the individual high mark this season.

Dunsmuir's hopes suffered a big blow early in the third quarter. Rick Jeffery, the league's leading scorer, suffeed an ankle injury and had to leave the game after counting only three points.

In other games Friday, Parkland Panthers clinched second place in the "B" Division with a 66-54 victory over Reynolds Roadrunners; Spectrum edged Mt. Douglas Rams 46-45, and Victoria High Totems revived their playoff hopes with a 53-44 win over Esquimalt Dockers.

The Partington br others—Forrest and Carl — both scored 19 points to pace Totems while the Montgomery boys were the power behind Parkland's triumph. Stu Montgomery scored 21 points and brother Mike contributed 20.

Mill Bay Bonspiel

Draw for the men's bonspiel to be held at the Mill Bay Recreation Centre next week follows:

TUESDAY

7 p.m. — Gary Graham (MB) Vs Ray Hutchinson (MB); Bob Hellet (MB) vs Kevin Sparkes (MB); Gwynn Hughes (Dun) vs Don Shaw (MB); Norm Carey (MB) vs Bart Wright (Dun).

9:15 p.m. — Jack Johnston (MB) vs Con Hungle (MB); Bill MacLean (VCC) vs Lorne Todorick (Cow); Ted's Plumbing (MB) vs Del Hislop (MB); Aylmer Jeffries (MB) vs Harold Champoux (MB).

WEDNESDAY

7 p.m. — Roy Allan (VCC) vs Ken Sawyer (MB); Bill Carlow (MB) vs Gary Wright (Dun); Gary Merrett (Dun) vs Ed Taylor (Cow); Glen Harper (Dun) vs Lloyd Edgson (MB).

9:15 p.m. — Brian Castle (MB) vs Rob McKenzie (MB); Mike Smith (MB) vs Fred Duncan (Dun); Winston Court (Dun) vs Ralph Fulford (Dun); Herb Wickerson (MB) vs Geo. Halkyard (MB).

THURSDAY

6 p.m. — Tom Lowe (Dun) vs Dan Creally (MB); Bill Peters (MB) vs Stan Gordon (MB).

'Hold the Line' Plan

TORONTO (CP) — Canadian Football League commissioner Jake Gaudaur says the league has developed what he calls a "hold the line" budget and his office will set an example of spending restraint.

Summing up at the end of the league annual meetings Friday, Gaudaur said the league is in good financial condition but that budgetary restrictions are necessary to ensure it stays that way.

"It was, I think, sobering for all the people in the league to realize that after the great year we had last year, in terms of fan acceptance which increased 10 per cent or a total of 200,000 people and revenues up over $2 million, that expenses rose disproportionate to that and that there emerged a clear need to exercise restraint."

Asked for a forecast for the coming season, Gaudaur said that since the league's fortunes seemed to run contrary to the general economic slump last year, it seemed reasonable to expect that the league would do well this year when many economists are predicting conditions will improve.

He said that increases in staff, increases in playing rosters, more expensive travel arrangements and some promotional efforts were the type of thing that have to be omitted under the current restraint.

Asked about a television feature, Countdown, which last year resulted in preseason injuries to some players, Gaudaur said the league has approved the feature again this year, but with some conditions.

NHL SUMMARIES

NORRIS DIVISION

	P	W	L	T	F	A	Pts
Montreal	60	42	9	9	253	133	93
Los Angeles	61	30	25	6	201	201	66
Pittsburgh	59	25	25	9	243	229	59
Detroit	59	19	33	7	161	226	45
Washington	60	6	47	7	163	304	19

PATRICK DIVISION

	P	W	L	T	F	A	Pts
Philadelphia	59	38	10	11	260	162	87
NY Islanders	58	30	16	12	222	143	72
Atlanta	62	27	27	8	198	182	62
NY Rangers	60	23	31	6	201	245	52

SMYTHE DIVISION

	P	W	L	T	F	A	Pts
Chicago	58	24	17	17	180	165	65
Vancouver	59	24	24	11	200	198	59
St. Louis	58	22	27	9	180	203	53
Minnesota	59	16	39	4	141	218	36
Kansas City	59	12	39	8	141	252	32

ADAMS DIVISION

	P	W	L	T	F	A	Pts
Boston	58	36	11	10	227	165	82
Buffalo	59	33	16	10	246	174	76
Toronto	59	24	24	11	211	208	59
California	60	21	32	7	189	208	49

Next Games: Tonight—Boston at New York Islanders; Philadelphia at Los Angeles; Washington at Detroit; Chicago at Pittsburgh; St. Louis at Vancouver; Buffalo at Toronto.

MINNESOTA 6, VANCOUVER 7

First Period

1. Vancouver, Gould (22) (Kearns) 10:33.
2. Vancouver, Monahan (14) (Oddleifson) 12:41.
3. Vancouver, Dailey (11) (Lalonde) 17:01.

Penalty — Talafous, (M) 16:10.

Second Period

4. Vancouver Gould (23) (Lever, Richardson) 7:25.
5. Vancouver, O'Flaherty (12) (Pratt, Boudrias) 8:33.

Penalties — none.

Third Period

6. Vancouver, Lever (17) (Dailey, O'Flaherty) 6:25.
7. Vancouver, Grisdale (2) (Kearns, Boudrias) 14:15.

Penalties — Richardson (V) 9:25; Bialowas (M) 12:33; Barrett (M) 14:03; D. Hextall (M) (double minor), Sather (M) (double minor, game misconduct) Grisdale (V) (major) 17:56.

Shots on goal by

Minnesota	5	6	5	—16
Vancouver	15	14	21	—50

Goal-Manlago, Minnesota; Smith, Vancouver.

Attendance — 15,612.

PHILADEL. 5, CALIFORNIA 4

First Period

1. California, Girard (11) (Sabourin, Merrick) 0:35.
2. Philadelphia, Kelly (10) (Bridgman, Jim Watson) 6:14.
3. Philadelphia, Schultz (8) (Goodenough, Barber) 7:38.
4. California, MacAdam (23) (Maruk) 9:10.
5. Philadelphia, Barber (37) (Clarke) 9:20.
6. Philadelphia, Lonsberry (19) (Bridgman) 18:03.

Penalties—Jim Watson (P) 2:44; Dornhoefer (P), 11:32.

Second Period

7. California, Gardner (13) (Firard, Merrick) 3:48.
8. Philadelphia, Goodenough (5) (Schultz) 9:56.

Penalties—Barber (P) 3:45; Schultz (P), Christie (C) 15:25.

Third Period

9. California, MacAdam (24) (Murdoch, Maruk) 2:22.

Penalty—Jim Watson (P) 4:00.

Shots on goal by

Philadelphia	17	10	11	—38
California	11	16	9	—36

Goal—Stephenson, Philadelphia; Simmons, California.

Attendance—12,021.

N.Y. RANGERS 3, MONTREAL 5

First Period

1. Montreal, Wilson (7) Lemaire, Cournoyer 2:10.
2. Montreal, Gainey (11) Awry 15:26.
3. Montreal, Lapointe 16 Lambert, Mahovlich 17:30

Penalty — Greschner (R) 17:16.

Second Period

4. NY Rangers, Gilbert (30) (Vickers, Greschner) 0:13.
5. NY Rangers, Vadnais (13) (Fairbairn, Tkaczuk) 10:58.
6. NY Rangers, Esposito (26) (Middleton, Hickey) 11:41.

Penalties — Tremblay (M) 3:46; Savard (M) 11:53.

Third Period:

7. Montreal, Lapointe (17) (Lemaire, Lambert) 0:50.
8. Montreal, Gainey (12) (Lafleur, Mahovlich) 18:51.

Penalties — Savard (M) 8:28; Robinson (M) 16:12.

Shots on goal:

NY Rangers	6	11	12	—29
Montreal	8	11	7	—26

Goal — Davidson, NY Rangers; Larocque, Montreal. Attendance — 16,807.

ATLANTA 3, KANSAS CITY 1

First Period

No scoring.

Penalties—Carriere (A) 5:36; Gibbs (A) 11:01; Durbano (KC) 15:32; Palement (KC) 19:04; Kryskow (A), Durbano (KC) 20:00.

Second Period

1. Atlanta, Houston (3) (Vail, Lysiak) 6:07.
2. Atlanta, Lysiak (25) (Manery) 10:23.

Penalties—Bergman (KC) 5:46 and 12:09; Kea (A) 16:54.

Third Period

3. Kansas City, Bergman (5), (Dupere, Rota) 2:18.
4. Atlanta, Kryskow (13) (Quinn, Clement) 12:31.

Penalty—Bennett (A) 7:11.

Shots on goal by

Atlanta	7	18	13	—38
Kansas City	10	5	19	—34

Goal — Myre, Atlanta; McKenzie, Kansas City.

Attendance—6842.

Boxers Capture Individual Titles

Not too surprisingly, the runaway winners of the Big Six Hockey League's regular-season championship also can claim the leading pointgetter and top goaltender in the South Island circuit.

London Boxing Club's Brian Hamilton has won the scoring title while teammate Geoff Ward takes top netminding honors.

Hamilton just edged a pair of Lake Cowichan forwards. He scored 67 points to finish one point ahead of Neil Sanders and two ahead of Doug Hanna of the Lakers.

Ward wound up with a 3.54 goals-against average to edge teammate Reg Wonnenberg, who finished with a 3.55 mark.

Final statistics:

SCORING LEADERS

	PIM	G	A	Pts.
Brian Hamilton, LBC	25	32	35	67
Neil Sanders, LCow.	6	25	41	66
Doug Hanna, LCow.	78	37	28	65
Ron Poole, LBC	12	30	32	62
Darrell Ell, JBAA	40	22	32	54
Dennis Head, JBAA	36	19	33	52
Bob Martin, LBC	41	18	34	52
Perry Head, JBAA	23	27	23	50
Gerry Blanchette, LBC	30	21	26	47
Al McLaren, LBC	25	19	28	47
Dave Griff, Chem.	61	22	23	45
Bill Pettinger, Vic.	70	19	25	44
Rick Boyd, LCow.	51	16	26	42
George Fuller, Vic.	23	19	22	41
Randy Krantz, Vic.	71	24	16	40

GOALTENDING

	P	GA	Avg.
Geoff Ward, LBC	18.7	66	3.54
Reg Wonnenberg, LBC	11.0	39	3.55
Steve Kishkan, Vic.	17.6	70	3.97
Brad Rix, LCow.	8.6	34	3.98
Brett Kneen, LCow.	8.0	39	4.88
Dave Maynard, JBAA	15.9	85	5.03
John Lindsay, LCow.	15.5	82	5.31
Ed Hastings, Vic.	14.4	83	5.75
Ron Hird, JBAA	3.0	19	6.33
Derek Rolfe, Chem.	12.5	89	7.12
Spence Simmons, Chem.	18.8	141	7.49

PATRICK AWARD

NEW YORK (AP) — Al Leader, former president or the Western Hockey League, will receive a Lester Patrick Award for service to hockey in the United States.

Leader joins Stan Mikita of Chicago Black Hawks and Bruce Norris, president and owner of Detroit Red Wings, as Patrick Award winners to be honored at a dinner here March 8.

A member of the hockey Hall of Fame, Leader served as president of the WHL for 21 years before retiring in 1969. He also played, coached and managed teams in the Seattle city league for seven years beginning in 1933.

GOLF GROUP LESSONS

MONDAY THROUGH FRIDAY
STARTING MON., MAR. 1

Morning, Afternoon and Evening Classes

7 LESSONS
Maximum 10 Students
Balls and Clubs Included
ONLY $25

See Your Swing on TV
Enquire about VTR — Also Graph-Check Sequential camera available on appointment.

PRIVATE LESSONS BY APPOINTMENT
See the GOLF DOCTORS
LAURIE CARROLL C.P.G.A.
TEDD GENEST C.P.G.A.

DOUGLAS GOLFLAND
2-7 770 Vanalman, off Douglas 479-5432

Ford LEASING VALUE

1976 ECONOLINE CARGO VAN E 150 SERIES
36 Month Net Lease Per Month
$140
(Plus tax, licence and insurance)
Stock No. 3228
Rear Door Glass, Sliding Side Door With Glass, Cigarette Lighter, 6 cylinder engine, 5250 lb. G.V.W., automatic transmission, optional ratio rear axle, AM radio, (4) H78x15 (8 P.R. tires), Swinglock mirrors, passenger seat, heavy duty shocks, power steering, underseal.
12-month — 12,000-mile factory warranty — plus 12 month — 12,000 mile extended power train warranty.
EXECUTIVE CAR LEASE LTD.
1060 YATES ST., VICTORIA 384-1144
2-21

SENIOR "A" MEN'S BASKETBALL
Victoria Scorpions
vs.
Renton Roadrunners
(Seattle League)
SAT. 21st, 8:30 p.m. SUN. 22nd. 12:30 p.m.
OLD U-VIC GYM
FOLLOWED BY
JR. WOMEN'S PLAYOFF at 2:30 P.M.
U-VIC JAYVEES vs. 1st UNITED VAN LINES
Please help Basketball in Victoria by purchasing a Ticket on This Year's Raffle
Please clip out and mail your donation to Miss B. Osborne, 1719 Stanley Avenue
Victoria & District Amateur Basketball Association

NAME
ADDRESS
TEL
SAMPLE
Grand Prize 1976 A.M.C. Gremlin FROM Reg Midgley MOTORS
$1.00
Drawing Mar 27/76
SAMPLE

2-21 LOT. NO. 17365

Poor Writing Forced Bell to Invent Phone

WASHINGTON (WP) — Alexander Graham Bell had to invent the telephone.

The reason flashes out from his fading personal papers, spread out under glass for a telephone-centennial exhibit in the Library of Congress, more carefully arranged than they ever could have been on his desk.

The great man's historic words and prophetic drawings are all very good, but the secret isn't there. You have to look at several of his papers, a fraction of a huge collection, to get the insight.

It is this: The man could not write a presentable letter.

The fact is the man's letters are a disgrace. He wrote his love letters on lined legal paper. The concept of the margin was totally unknown to him. The blot, the smudge and the smear were known not only to him, but to all his correspondents.

His handwriting is a mess. When he made a mistake, he crossed it out, but ineffectively, so that the reader feels compelled to see what has been censored beneath the squiggly lines. His stationery was pages torn out of laboratory notebooks, or the backs of pamphlets.

Here was a man who wanted to keep in touch with his parents, who lived in Canada. He did some of the courtship of his wife from a distance. He exchanged information with scientists in different parts of the world.

But he couldn't write a clear, attractive letter. What else could he do but invent the telephone?

And there was another compelling reason, too, one which he documents in a letter in the exhibit. Right above the part about how the telephone is going to work, there is the notation, in regard to family gossip: "I do not wish Carrie to know of what I have written — for she now has a husband — who has brothers — who have wives — who have confidential friends all over town."

The answer, to a genius of his stature, must have been obvious. Find a way to convey the information without writing it down, so there will be nothing for Carrie to see.

That Carrie's husband's brothers' wives' confidential friends should then get on the telephone and spread it all over town — well, that was the problem of a later era.

LIFE-SUPPORT TAMPER CHARGE

LEXINGTON, Ky. (AP) — Police said a man was charged Friday with assault in connection with an attempt to turn off the life-support system of a woman who had been in a coma at the University of Kentucky Medical Centre for four months.

Tom Padgett, the university's director of public safety, said "someone allegedly altered the life-support system" of Pam Strohl, 29. "Hospital monitors detected the alteration in sufficient time to prevent any apparent change in the patient's status."

Mrs. Strohl went into a coma last October from viral encephalitis and has never regained consciousness, hospital officials said.

James Vanover, 22, who said he was from Ypsilanti, Mich., was being held without bond in the Fayette County jail.

Vanover said he had known Mrs. Strohl for five years.

"We've always been good friends." He said he visited Mrs. Strohl in the hospital "every day and sometimes twice a day."

Vanover said he was questioned by police for nearly 14 hours before charges were placed against him.

"They didn't threaten me or challenge me, but they kept bringing things up over and over, and after a while, I believed it myself," he said.

"But now that I've had some rest, I don't feel they can prove it, but it's too late now that I have been charged."

Still Fears For Her Life, Hearst Says

SAN FRANCISCO (AP) — Patricia Hearst said Friday that threats to her family during her trial continue to make her fear for her life.

Testifying on her 22nd birthday, Miss Hearst said it would have taken only a word from her Symbionese Liberation Army (SLA) kidnappers for her to be killed.

"It's happening right now," she said sobbing during her cross-examination.

She told the jury of the terrorist bombing last week at her late grandfather's castle at San Simeon and of the threat against her and her family in a New World Liberation Front message claiming responsibility for the explosion.

Meanwhile, defence witness Ulysses Hall, 30, said he talked to SLA leader Donald (Cinque) DeFreeze by telephone after the April 15, 1974, bank robbery in which Miss Hearst is charged. He said DeFreeze told him the newspaper heiress could be killed, freed or turned into an outlaw.

"And actually the trick did work," Hall said, looking at the counsel table where Miss Hearst sat, "because she's here today on trial."

Security was tighter than ever at the trial because of a fresh threat Friday morning that the defendant was marked for "execution." The male caller identified hifself as a member of the terrorist New World Liberation Front.

U.S. Attorney James Browning Jr. sought in three days of cross-examination to counter Miss Hearst's tale of being a captive of fear throughout her 19 months as a fugitive.

Shortly before finishing his questioning of the newspaper heiress, Browning asked a question that allowed her to tell the jurors about the threats against her family.

U.S. District Judge Oliver Carter had ruled the threats irrelevant.

The jury had not read about the events because it is sequestered, but chief defence lawyer F. Lee Bailey wanted them told of what he called a basis for Miss Hearst's continuing anguish.

Miss Hearst said although six SLA members, including DeFreeze, died 3½ months after her Feb. 4, 1974, kidnapping, surviving members William and Emily Harris continued to threaten her.

She portrayed the Harrises as totally committed to revolution, who would shoot dead any traitor to their cause.

Discussing the Harrises, who were captured last Sept. 18, the same day as Miss Hearst, and now are in a Los Angeles jail, she burst into tears during this exchange with Browning:

Q. What caused you to believe that they (the Harrises) could simply, by the snap of their fingers, if they were safe in police custody, if you turned them in, that they could have you killed?

A. It's happening right now, Mr. Browning.

Q. What do you mean, Miss Hearst? Has somebody been killed?

Bailey demanded that Miss Hearst be allowed to answer the first question. Browning tried to withdraw his question, but the judge refused.

She then told of the bombing and threats.

Hall, called by the defence from a jail in San Joaquin County, later told jurors that DeFreeze "had a gun at her head" when Miss Hearst participated in the robbery of a Hibernia Bank branch here.

Miss Hearst also said Jack Scott, a radical critic of the sports establishment who twice drove her across the country while she was still underground, never urged her to contact her parents, contradicting a widely published report after her arrest.

A federal grand jury in Pennsylvania is considering charges of harboring a fugitive against Scott. The prosecutor there says he intends to reopen the investigation and hopes to subpoena Miss Hearst to testify after her trial.

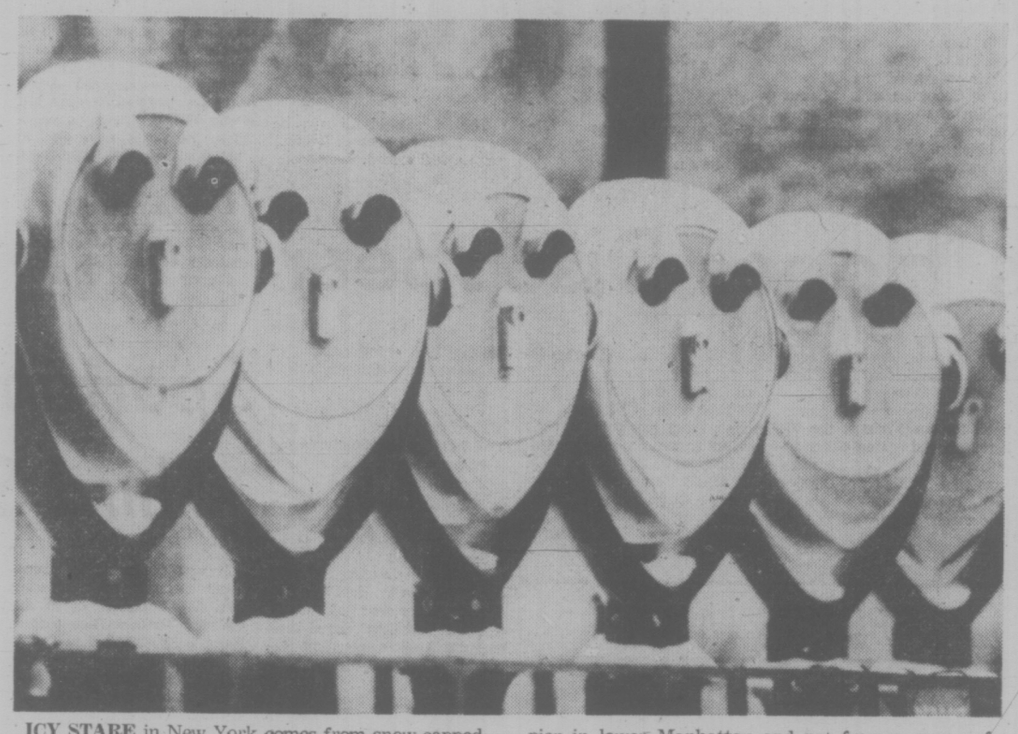

ICY STARE in New York comes from snow-capped, coin-operated binoculars near the Statue of Liberty pier in lower Manhattan and not from a group of frozen-faced and disapproving matrons.

Klansmen Held For '57 Execution

MONTGOMERY, Ala. (UPI) — Three men identified as Ku Klux Klansmen were held without bond today for the "civil rights execution" of a young black man 19 years ago.

Alabama Attorney-General William J. Baxley announced the arrests, an outgrowth of an apparent massive investigation into the 1963 Birmingham church bombing that killed four young black girls.

The arrests for a 19-year-old murder were believed without precident in the civil rights field. "Every crime that has ever been committed in the state of Alabama . . . may be gone but not forgotten," Baxley said.

Sonny Kyle Livingston, a 38-year-old bail bondsman; James York, a 73-year-old retired city sanitation worker; and Henry Alexander, 46, a plumbing contractor, all of Montgomery, were arrested late Friday.

Baxley said the three were charged in the murder of Willie Edwards Jr., then 25, who disappeared Jan. 23, 1957, as he returned to Montgomery after making deliveries for a grocery chain. Edwards' body was found April 23, 1957.

Edwards was making his rounds "when a carload of Ku Klux Klansmen stopped him, took him out and threw his body in the Alabama River in Lowndes County," Baxley said. It was, he said, a "civil rights execution."

DUPLICATE SLIDE SPECIAL
OFFER EXPIRES MARCH 1, 1976
35mm Originals Only
19¢
REGULAR 37¢
(Minimum 6)
MAIL ORDERS WELCOME
OPEN FRIDAY 9:00 P.M.
Electric Eye Ltd.
1006 BROAD—386-6378
Between Eaton's and Eaton's Parkade

people

Dear Abby's Solution Keeps Librarians Busy

TULSA, Okla. — A letter to **Dear Abby** which was signed "Been There in Tulsa," has resulted in a rash of calls to the city-county library from women afraid their boy friends are married.

The letter was from a woman who said she found out too late her boy friend already was someone else's husband.

In response to the letter, Miss Van Buren recommended suspicious women check the city directory in their public libraries to make sure their matrimonial candidates were as eligible as they claimed. Since the column appeared in a local newspaper, one librarian said more than 1,300 calls had been received.

HOLLYWOOD — **Loretta Lynn** was the big winner at the 11th annual Academy of Country Music awards.

She was named entertainer of the year, female vocalist of the year, and shared the awards for top vocal group and best album with **Conway Twitty**, who took the best male singer prize.

TULSA, Okla. — Evangelist **Kathryn Kuhlman** once said she was "the most ordinary person in the world," but to thousands of sickly persons who attended her faith healing services the irrepressible preacher was the personification of hope.

Miss Kuhlman died Friday at Hillcrest Medical Center where she had been a patient since undergoing open heart surgery December 28. Her age, which she always had kept a secret, was not revealed. A hospital spokesman said the evangelist died of pulmonary hypertension.

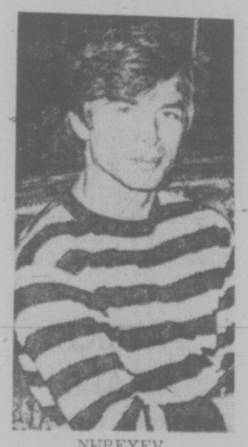

NUREYEV

LYNN

Miss Kuhlman discounted her role in the cures and to those who thanked her again and again she said, "Kathryn Kuhlman didn't have a thing to do with it, this is the almighty power of God come into this room."

Although Miss Kuhlman credited the cures to God, her critics called them psychosomatic.

MOSCOW — Police arrested dissident writer **Andrei Amalrik** today, hustling him away to his hometown south of Moscow, family friends said.

The friends said police in an unmarked car picked up the 37-year-old Amalrik on the street early today after he left an American diplomat's home.

Pat Jordan (SC-North Okanagan) was selected chairman of British Columbia's Social Credit caucus Friday. As her first duty, Mrs. Jordan appointed **Lyle Kahl** (SC-Esquimalt) deputy caucus chairman.

SANTA MONICA, Calif. — Ballet star **Rudolf Nureyev** is in a clinic in this Los Angeles suburb suffering from pneumonia.

Although the dancer's condition is no cause for alarm, he will not resume his normal activities for several more days, a spokesman for the clinic said.

REAGAN RETORT SQUELCHES FORD

MANCHESTER, N.H. (AP) — Presidential aspirant Ronald Reagan played what clearly was one of his campaign hole cards Friday in rebuttal to President Ford's statement that Reagan is too far to the right to win a presidential election.

Ford and Reagan meet Tuesday in New Hampshire's season opening presidential primary.

"Well, I am a little surprised by his statement about my so-called extremism," Reagan said. "It does come a little strange since he tried on two different occasions to persuade me to accept any of several cabinet positions in his administration."

White House press secretary Ron Nessen confirmed Ford had offered Reagan positions in the administration.

With a muffled laugh, Reagan said he did not suspect Ford of making the job offers in an effort to keep him out of the presidential race.

"No," he said, "I just thought that he recognized my administrative ability."

Meanwhile, Ford concluded his New Hampshire campaign Friday with a forecast of victory.

"We're going to win not only in New Hampshire but elsewhere," he said in Dover.

Reagan was more guarded in his forecast.

"I don't think that when you run against an incumbent you come to New Hampshire in the first primary with the expectation of winning at all," he said. "The people here who have been campaigning for me have expressed their belief that a percentage somewhere in the 40s would be an extremely fine showing on my part."

Wrong Head

The Times mistakenly referred to Professor Danny Daniels as head of the philosophy department Thursday in a story on Canadians' — first hiring policy at University of Victoria.

Daniels is an associate professor in the department headed by Kenneth Rankin.

DON'T SCRAPE AND PAINT . . .
CALL ALCAN
DAYS — 652-3901
EVENINGS — 652-2761
Alcan Building Products
2—21

M.J.G. PAINTING
Call now for free estimates. "Summer is just around the corner." Last year hundreds were left out.
Interior-Exterior painting all year round. Decks refinished with a non-skid surface. Neat and fast cleanup.
M. Gardner
Call 382-2219 or 382-5950

One HOUR "MARTINIZING"®
CERTIFIES
THE MOST IN DRY CLEANING
Fresh as a flower in just one hour
8 LOCATIONS TO SERVE YOU

MALASPINA COLLEGE
THE ADMINISTRATIVE STUDIES DIVISION
presents a one-day seminar on:
MANAGING YOUR TIME
Seminar Leader: Hugh Ney
on Thursday, March 4
at Village Green Inn, Duncan, B.C.
9:30 a.m.-4:30 p.m.
Fee: $50, includes lunch
For further information write or phone The Registrar, Malaspina college, Kennedy Street, Nanaimo, B.C. Phone: 753-3245.
76-2-11-1 2-20

EARN UP TO 11% PER ANNUM
WHY EARN LESS?
Phone or mail this ad with your name and address today
CONTINENTAL ESTATES CORPORATION LTD.
385-6778
VICTORIA
777 FORT STREET
V8W 1G9
682-7171
Vancouver
408-706 Granville St., Vancouver
V6Z 1J6
524-2288
New Westminster
707 Columbia St., New Westminster
V3M 1B1
MEMBER CANADA DEPOSIT INSURANCE CORPORATION

JEUNE BROS.
OMAR SAYS
Spring is just around the corner
DO IT NOW AND SAVE
20% off Regular Prices
ON
CANVAS and ALUMINUM AWNINGS
DISCOUNT PRICES
will also apply to an "Add-a-Room" or a custom made "Canopy" for your trailer or camper.
Call BOB MASSEY for FREE ESTIMATES
BUDGET TERMS AVAILABLE
OFFER EXPIRES MARCH 1ST
Inst-awn Trailer Awnings not included in the 20% Discount Sale
Easy terms of payment. Installation arrangements may be made to suit your convenience (no additional charge)
JEUNE BROS.
570 Johnson St. 385-7751

SEC To Probe Boeing

WASHINGTON (AP) — The U.S. Securities and Exchange Commission (SEC) is preparing to sift thhrough the financial records of the Boeing Corp. in its investigation of large United States corporations suspected of making improper payments overseas.

A U.S. District Court judge Friday ordered Boeing to turn over to the SEC any documents that might bear on foreign payoffs.

Meanwhile, Senate multinational corporations subcommittee sources said senators are considering expanding their investigation to include Boeing and other firms.

Boeing spokesmen have denied making any illegal payments similar to those admitted by Lockheed Aircraft Corp. and other U.S. firms.

In Los Angeles, Northrop Corp. officials told the SEC Friday that an Italian subsidiary company it owns indirectly apparently continued making improper commission payments even after Northrop agreed to stop such payments.

Northrop officials told the SEC the Italian subsidiary, Page-Europa, S.P.A., of Rome, paid more than $860,000 between 1969 and 1975 and some of the payments were made after Northrop signed a consent decree in April, 1975, barring such payments.

The exact nature of the payments was not disclosed, but a Northrop spokesman said some foreign government employees were involved.

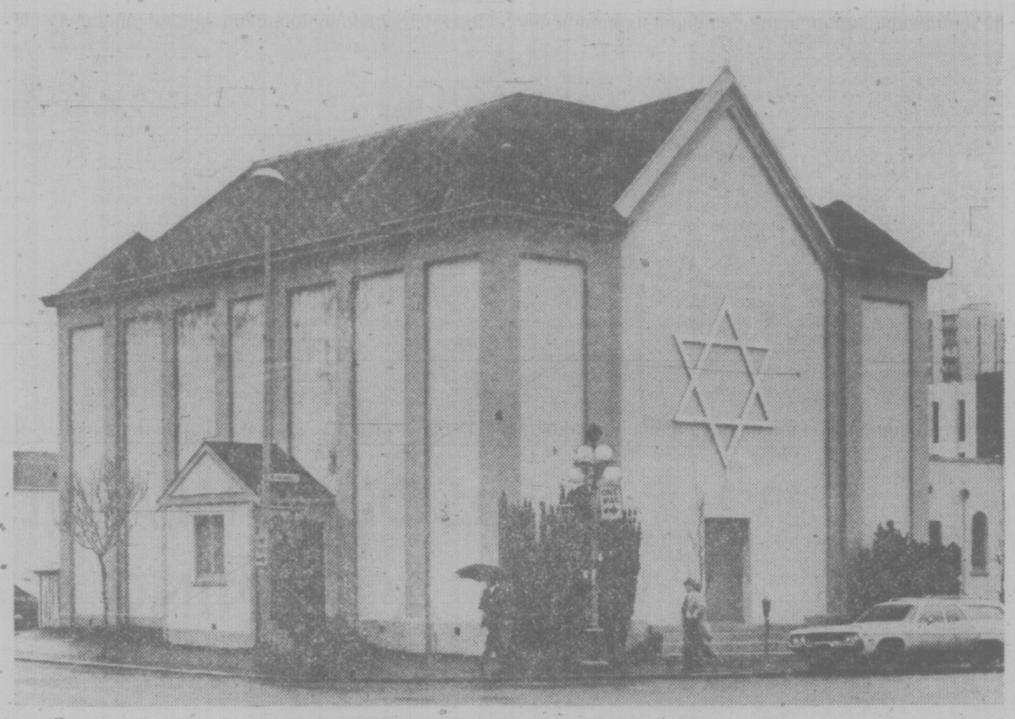

Blanshard St. building as it is today

Jewish Historical Society Studies Synagogue Restoration

By AB KENT
Times Staff

Worshippers at Emanuel Synagogue are considering ways to preserve their 113-year-old Blanshard Street building as part of Canada's heritage.

Allan Kienman, vice-president of the Jewish Historical Society of B.C., said Tuesday Heritage Week offers a timely examination of the oldest continuously-used house of worship in the Jewish faith in B.C.

The building designed by Victoria architect John Wright along Romanesque lines was completed in 1863 and may be the oldest synagogue in Canada still in use.

Klenman said a committee of the congregation will look into possibilities for its formal designation as a heritage structure by the city of Victoria.

Aside from its intrinsic value as a house of worship, the synagogue is one of the original brick buildings in the city, although since 1948 most of its exterior facade has been stuccoed.

Little of the original architecture is apparent but the dimensions and roof line are unchanged.

Triple double-doors, marble columns and seven windows are gone from the front, as is fancy brickwork and intricate wooden fence.

Fourteen arched windows along Pandora Avenue have been sealed off, the slate roof and ornamental spikes are gone.

Inside, two long galleries flanking the chapel were closed off and a false ceiling installed when an original wood-burning heater was replaced with a furnace.

But the alterations of 28 years ago are not irreversible if the congregation decided to restore the original appearance.

Klenman, for 12 years a director of the church here, has compiled a history of the synagogue, whose congregation became chartered by the colonial legislature July 7, 1864.

At the time there were about 200 Jewish families in Victoria, many of them merchants attracted by the sealing, trade and gold rushes. Many left for the mainland as Vancouver became the economic centre of the province and Jewish families dwindled to barely three dozen at one time. Today there are 45.

Klenman's history recalls the importance of the cornerstone-laying to the entire community in 1863. Adherents to all faiths contributed both to the building fund and to the celebration of its completion.

The Masonic Lodge held a procession and a Royal Navy warship sent its band. Dignitaries included Mayor Tom Harris and the chief justice.

"For the people of the city the whole affair was a sort of gala occurrence," Klenman wrote.

He also notes that in the deed of property, a copy of which is interred with the cornerstone, a clause provides for the synagogue to become the property of the people of Victoria should at any time the Jewish population be unable to raise a congregation.

The colonial government also provided through order-in-council for a member of the church to perform marriages after the resignation of the first rabbi.

Among relics of the original church congregation is a "marriage canopy" sent by the Jewish women of San Francisco, made of pure silk and still used in Jewish marriages in Victoria.

Also maintained in state of good repair are the synagogue's original four Torah rolls, donated by the pioneers, and held sacred by Jews everywhere. One of these hand-lettered sheepskin scrolls came from Germany, the other three from England.

Still on the wall is a list of the 210 subscribers who made the structure possible. Besides the Jewish community there is a host of Anglo-Saxon and Scottish names, including:

Editor and premier Amor de Cosmos, surveyor-general J. D. Pemberton, Mayor Thomas Harris, ship chandler Peter McQuade, pioneer baker and unionist Samuel Nesbitt, postmaster-harbormaster Henry Wootton, Wells Fargo and Co. and M. W. Tyrwhitt-Drake, grandfather of Judge M. L. T. Drake.

Between these and the efforts of the subscription committee elsewhere, including San Francisco, $13,000 was raised. The Colonist, in 1863, noted the construction was "participated in by all classes of our community with a hearty good will and brotherly feeling, evidencing in acts more powerful than words the high esteem in which they (the Jews) are held by their fellow townsmen in the city of Victoria."

Taxpayer Charges Cover-Up

A Victoria hotel owner has written a letter to city council demanding that the names of all delinquent taxpayers be made public.

Peter Hartnell, owner of the Queen Victoria Inn, said Friday his action was prompted by a city finance committee decision to allow certain taxpayers time to pay their outstanding taxes, without fear of pressing legal action.

Hartnell noted that under council's policy of suing non-residential tax defaulters for recovery of back taxes, several writs have already been issued and the names of the firms and individuals have been published.

But in other cases where taxpayers have requested and received time to pay, there has been no indication that City Hall plans to make the names public.

Hartnell's letter to council says he objects strongly to "the star chamber proceedings ... in the continued cover-up of some owners even though many thousands of dollars of tax money are still very much overdue.

"I call on you and your council to make full and immediate disclosure of all the names of businesses and owners who are owing money to the city government."

Esquimalt NIP Area Expanded

Boundaries for Esquimalt's $500,000 Neighborhood Improvement Prooject will be extended next week to include the whole municipality.

Esquimalt aldermen will meet with provincial housing officials after the advisory planning commission voted to double the size of the area covered by the tri-level government project.

Originally it was to include the area bound by Esquimalt, Lampson and Lyall streets but now the boundary will be extended to Admirals Road.

This would allow more homeowners to qualify for the low-cost home improvement loans under the Residential Rehabilitation Assistance Program that operates concurrent with N.I.P.

However, according to planning, zoning and housing committee member Ald. Larry Mann, the decision to see if the government would go along with extending N.I.P the whole municipality came "because there really aren't that many houses there to take advantage of RRAP.

Mann said the other argument for including the while municipality was that "Esquimalt is all one neighborhood."

Government officials may balk at the suggestion, however, as it would mean a lower expenditure per capita than the N.I.P. guidelines allow.

Although council has some suggestions for spending the money, the choice of community projects is up to the residents of the chosen neighborhood.

A N.I.P. co-ordinator is expected to be hired by the municipality as soon as the boundaries of the project are established.

60th Anniversary

A Victoria couple celebrated their 60th wedding anniversary this week.

Mr. and Mrs. Peder Siversten, 1701 Cedar Hill Cross Road, were married in Stavanger, Norway and came to Canada in 1929 and to Victoria in 1964 when Siversten retired from his job as a tool and die maker in New Brunswick.

Their daughters, Mrs. Randult Foss and Mrs. G. E. Manning and son Per will help them celebrate.

CHESSMASTER

By George Koltanowski
International Chess Master

PROBLEM
By L. J. Kubbel, U.S.S.R.
BLACK: 2

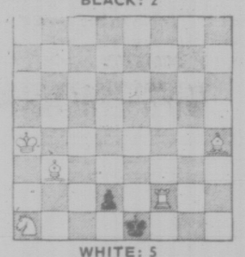

WHITE: 5

White to play and mate in two moves. Solution below.

★ ★ ★

SHORT CUT
Played in the Armed Forces Championship, 1975
WHITE: Capt. Robert Bond
BLACK: R. Miller

1.	P-Q4	P-K4
2.	PxP	N-QB3
3.	N-KB3	Q-K2
4.	N1-Q2	NxP
5.	NxN	QxN
6.	N-B3	Q-K2
7.	P-KN3	N-B3
8.	B-N2	P-B3
9.	O-O	P-Q3
10.	P-B4	B-K3
11.	P-N3	P-KN3
12.	N-Q4	B-N2
13.	NxP	Resigns (a)

(a) With 13 . . . Q-Q2; 14. N-Q4, O-O; he could have battled on.

★ ★ ★

READERS SEND IN

J. C. Thompson is an old friend of mine, who did much to promote chess in Texas in the early '40s and '50s. Seven times Southwest Open Champion, J. C. writes that he is "not trying to outlast Lasker, but I can certainly emulate Emanuel."

In this game, played in the 1975 Lone Star Open, Dallas, Thompson shows that he still has teeth and finishes strongly. As J. C. says, "the final combination was rather cute."

WHITE:
E. McClary (1963)
BLACK:
J. C. Thompson (1827)

1.	P-K4	P-K4
2.	N-KB3	N-QB3
3.	B-N5	B-B4
4	P-B3	P-B4 (a)
5.	P-Q4	PxQP
6.	P-K5	N1-K2
7.	PxP	B-N5ch
8.	N-B3	P-Q4
9.	O-O	O-O
10.	P-QR3	BxN
11.	PxB	P-B5
12.	P-B4 (b)	B-N5
13.	PxP	BxN
14.	QxB	NxPQ5
15.	Q-Q3	NxB
16.	QxN	QxP
17.	R-N1	P-QN3
18.	P-QR4	P-B4
19.	P-R5	N-B3
20.	PxP	N-Q5
21.	Q-Q3	P-B6 (c)
22.	R-Q1	N-K7ch
23.	K-B1	PxPch
24.	KxN	QxQch
25.	KxQ	QR-Q1ch
26.	K-K2	RxR
27.	Resigns	

(a) Plays it sharp against his much younger opponent.

(b) Should have played 12. N-K1 and 13. P-B3 here. Now he gets into trouble.

(c) This move ends matters neatly.

★ ★ ★

K v. K
Played in the Candidates Tournament, 1950
WHITE: Paul Keres
BLACK: Alexander Kotov
SICILIAN DEFENCE

1.	P-K4	P-QB4
2.	N-KB3	P-Q3
3.	P-Q4	PxP
4.	NxP	N-KB3
5.	N-QB3	P-QR3
6.	B-K2	Q-B2
7.	B-KN5	N1-Q2
8.	O-O	P-K3
9.	B-R5 (a)	Q-B5 (b)
10.	NxKP (c)	QxNK3
11.	N-Q5	K-Q1 (d)
12.	B-N4	Q-K4
13.	P-KB4	QxKP
14.	BxNQ7	BxB
15.	NxN	PxN
16.	BxPch	K-B2
17.	BxR and White won.	

(a) A strange move — better, a deep move, typical of Keres. Threatens 10. NxP.

(b) Might have tried 9 . . . NxB; 10. QxN, P-KN3; 11. Q-R4, B-N2; and castle. If 12. B-K7, N-K4; etc.

(c) It takes his opponent completely by surprise.

(d) If 11 . . . NxN; 12. PxN, Q-B4; 13. R-C1ch, N-K4; 14. P-KB4, with a strong attack.

★ ★ ★

The solution to the problem above is: 1. B-B4, K-Q8; 2. R-B1 mate; or 1 . . . P-Q8-N; 2. N-B2 mate; or 1 . . . P-Q8-Qch; 2. R-B2 mate.

University of Victoria
Continuing Education

ADULT INDIVIDUAL PHYSICAL FITNESS PROGRAMME

A physical fitness course for adults, designed for those who consider themselves average or above average in terms of fitness, as well as for those who may feel that they are below average. Participants will undergo diagnostic testing, and participate in a number of fitness activities in the McKinnon Centre on campus.

Enrolment is limited to 30 per section. Fee $40. Classes meet twice a week, Monday and Wednesday, beginning March 1, 1976.

Low-Fit	7:30-8:30 p.m.
Average-Fit	8:30-9:30 p.m.

For further information and registration details, call the Division of Continuing Education, 477-6911, Locals 802, 803, 804, 8:30 a.m.-8:30 p.m.

2-18

S. J. PEDEN LTD.
rentals

BOOK NOW
AT LAST SUMMER'S RATES!

Reserve a mini-motorhome, truck camper, import truck camper for that warm, fun-filled summer vacation before March 1st, and pay the '75 rental rate.

386-3464
S. J. PEDEN LTD.
2855 Quesnel St. Victoria

To all my . . .
Autoplan
clients.

JOHN OSTER

I look forward to seeing you again at my new location,

1006 FORT ST.

382-7203

Bayshore
insurance agencies ltd.

There's No Room for Confusion in the AIR...

... but the government plans to add French to the already busy radio frequencies by which aircraft are guided. Their argument is that other countries use two languages ... therefore it is feasible in Canada.

Air traffic controllers and airline pilots have warned the Ministry of Transport that the additional language will pose an unacceptable safety hazard.

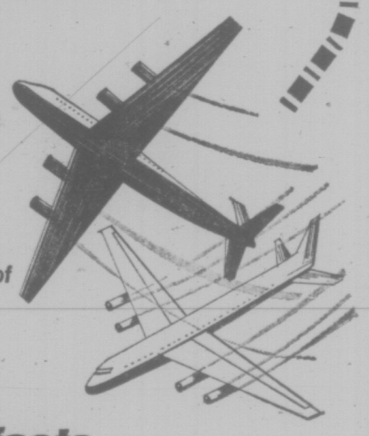

Here are some facts you should know:

- English has been established by the United Nations as the common language of the air all over the world. Non-English-Speaking countries use the local language as well.
- Comparisons of the Canadian situation with other countries are invalid. Canada has more aircraft than any other country in the world except the U.S.
- The bilingual countries do not have the great numbers of airline, corporate and private aircraft sharing the same skies. (Canada has 13,448 registered aircraft).
- The Montreal area where French will be most widely used, presents one of the world's busiest and most diverse traffic concentrations ... more than 2,000 flight operations each day.
- A moment's misunderstanding between pilot and controller could mean disaster. Accidents have happened in other countries, and in Canada, because of language confusion.
- The International Federation of Airline Pilots Associations, representing 65 countries, has called an emergency meeting in Ottawa to study the safety aspects of the government's plan. For your copy of our submission to this important meeting please write:

**Air Safety,
P.O. Box 348,
Station A
Ottawa, Ontario
K1N 8V3**

The crux of the problem is the introduction of the Official Languages Act to an environment in which social and political considerations are in competition with safety. The Official Languages Commissioner, Keith Spicer, has stated that the overriding priorities in this situation must be the safety of passengers and aircrew.

As representatives of all Canada's air traffic controllers we can tell you that *your safety is threatened* by the introduction of French as a second language in the air. Why not let your MP know how you feel about it?

Canadian Air Traffic Control Association

Private Eye's Job Not All Fun

TORONTO (CP) — To watch super-sleuth Frank Cannon on television, it might be thought that private investigating is one thrilling adventure after another.

Not so, says Kenneth Hall, who three years ago hung up his gum shoes to sell antiques in a small Ontario town.

Mr. Hall said that in his 18 years as a private investigator he "had trouble climbing five flights of stairs, had to work hard to arrive at the solution of a crossword puzzle, met few really attractive women in my business life, was never lured into a boudoir, was not hit on the head with a pistol and would have changed my profession if I ever was."

But he still misses the work.

"I'll see a case in the newspaper and I want to get back into it," he said. "I guess I'm just an old war horse."

Most private investigators work six or seven days a week, up to 18 hours a day. They deal in human nature, psyching out the minds of thieves, blackmailers, adulterers, rapists and, occasionally, murderers, few of whom knock off work at 5 p.m.

Some agencies specialize in domestic cases; others won't touch "keyhole watching," as spouse surveillance is fondly referred to.

At present, anyone can set up shop in Ontario as a private investigator as long as he passes an exhaustive character check by the Ontario Provincial Police (OPP).

Applicants must post a $3,000 bond and pay an annual agency licence fee of $400, plus a $14 individual fee. The OPP will then keep watch on the agency's activities checking any customer complaints.

Chief Inspector Lloyd Lyle said any instance of unethical behavior can cost an investigator his licence.

Chief Lyle said planned new legislation will require investigators to have experience before applying for an agency licence.

Ken Maslen, who heads a seven-employee agency, is a former member of Scotland Yard's famed Flying Squad.

He cites several theft cases the police had written off but which he and his staff managed to break.

"What you need in this business is a natural curiosity, combined with initiative and ingenuity," he said. "And, of course, the patience to put up with people who knock what you do for a living. People have a terrible image of private investigators snooping around in alleys. . . ."

Mr. Maslen said his round-the-clock job helped wreck his marriage. He takes no vacations, escaping only for a few hours of sailing.

His agency does a lot of legal work—digging up character references for defendants.

He refuses divorce work "or any other garbage." Rape cases he finds morally objectionable, but the company gets a lot of work from them — either establishing a defendant's moral character or looking for flaws in a complainant's testimony.

The minimum fee is $25 a day, no retainer required. Mr. Maslen's firm grosses about $250,000 yearly; the staff about $15,000 each.

Like most private investigators these days, Mr. Maslen's mainstay is industrial undercover work.

"Industrial thieves are amateurs," he said. "They talk too much, for openers. Wine, women and song are their downfall and we're usually able to finger them without much bother."

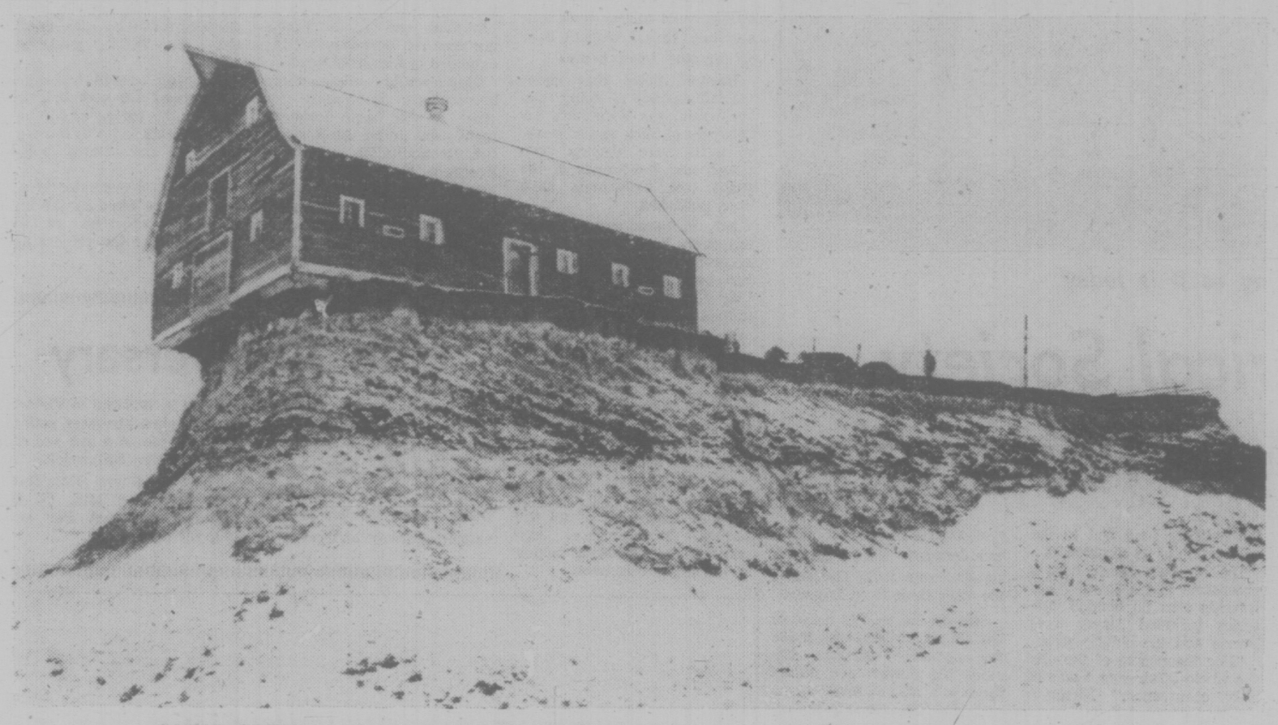

GOING, GOING . . . but not yet gone is the barn perched on the edge of a desolate outcropping in an Edmonton district gravel pit. The barn is used occasionally to shelter some of the cattle of Walter Iwanyshyn, caretaker of the pit.

SOLAR-HEATED HOME A SHINING SUCCESS

TORONTO (CP) — Although the temperature outside went down to —29 degrees Celsius, the water flowing down from the roof of Douglas Lorriman's house one January weekend was more than 27 degrees.

The two-storey, three-bedroom house in nearby Mississauga is one of the first solar-heated homes in Canada. Mr. Lorriman, a graduate architect, and his wife Donna, a former home economics teacher, moved into the house last November.

Mr. Lorriman said he was encouraged by the performance of the solar system that cold weekend. Sunday had been sunny, and "sunlight is more important than the outside temeprature." Sensors on the roof-top solar collectors activate the system automatically on a sunny day.

The glass-and-metal collectors, tilted at a 60-degree angle, make up the south-facing roof of the house, away from the street.

Mr. Lorriman hopes the solar system will provide about 60 per cent of the house's heating needs once he and his colleagues finish testing it. Meanwhile, most of the heat is being provided by a back-up electrical system.

They soon hope to start the distribution part of the solar system that will keep the house at 20 degrees. In the basement there are two tanks containing 5,000 gallons of water to store the solar heat and provide heat on days when the sun is not shining.

The tanks can heat the house if they have a minimum temperature of 16 degrees.

The $130,000 house is owned by Mississauga Demonstration Project Ltd., a company formed by Mr. Lorriman, engineer Blair Fergusson and architect Douglas Lee. The house is the culmination of a thesis project Mr. Lorriman did while a student at the University of Waterloo school of architecture in Waterloo, Ont.

The experimental part of the house was financed by a $60,000 federal grant. It is part of the Canadian Urban Demonstration Project, related to Canada's participation in the United Nations Habitat conference to be held in Vancouver in June.

The Lorrimans are renting the house and plan to live in it for at least two years to evaluate the system. Mr. Lorriman says "running it as an occupied house is important to the experiment."

The house will be open to the public on a restricted basis. The Lorrimans will have open house on weekends starting in mid-February, and tours of small groups will be booked by the Meadowvale information office in Mississauga.

Capital gains. You earned it. Keep it.

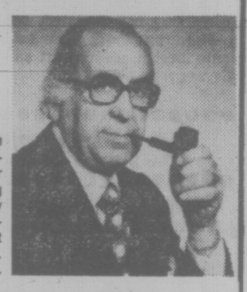

I can help you save money on taxes when yesterday's investment decisions have paid off for you. ManuLife Income Averaging Annuities help you save money the tax collector would otherwise gobble up. So why not get more of what you planned for . . . what you worked for. Call me.

"When You Think of Me, Don't Think of Insurance — But, When You Think of Insurance, Think of Me."

PETER P. LOVRIC 385-5751

Thinking with you. ManuLife

The Manufacturers Life Insurance Company

Silver Threads Activities

VICTORIA

MONDAY: 8:30 a.m. — Drop-in, cards, suffleboard, pool, library; 9:30 — Arts and crafts; 11:30 — Lunch; 1 p.m. — Arts and crafts, stamp club; 1:15 — Bridge; 7:20 — Whist.

TUESDAY: 8:30 a.m. — Drop-in, cards, shuffleboard, pool, library; 9:30 8 Arts and crafts; 10 — Beginners' bridge, keep fit class; 11:30 — Lunch; 1 p.m. — Arts and crafts, beginners' bridge; 1:30 — Films; 3 — Bowling at Town and Country; 7:30 — Old Time Dance, members only, 50c each.

WEDNESDAY: 8:30 a.m. — Drop-in, cards, shuffleboard, pool, library; 9:30 — Arts and crafts; 1 0— Pearlies practice; 11:30 — Lunch; 11:30 to 1 p.m. — Health counselling; 1 p.m. — Arts and crafts, chess club; 1:15 — Singsong; 2 — Concert; 1:30 — Conversational French; 7:20 — Whist.

THURSDAY: 8:30 a.m. — Drop-in, cards, shuffleboard, pool, library; 9:30 — Arts and crafts; 10 — University of Victoria lecture series, Professor R. H. Roy will present: The Approach from the Sea; conversational Spanish; 11:30 — Lunch; 1 p.m. — Arts and crafts; 1:30 — Health care course; 2 — Old Time Dance.

FRIDAY: 8:30 a.m. — Drop-in, cards, shuffleboard, pool, library; 9:30 — Ats and crafts; 10 — Advance bridge; 11:30 — Lunch; 1 p.m. — Arts and crafts; 1:15 — Bridge; 1:30 — Choral group, creative writing class; 7:20 — Cribbage.

SATURDAY: 11 a.m. — Drop-in, cards, shuffleboard, pool; 1 p.m. — Chess club; 2 — Whist; 7:20 — "500" card game.

SUNDAY: 1 to 4 p.m. — Drop-in.

ESQUIMALT

MONDAY: 10 a.m. — Learn to dance, Jubilee band practice; 1:30 p.m. — Carpet bowling, checkers, oil painting with Mr. Bates.

TUESDAY: 9 a.m. — Curling, 10 — Oil painting with Mrs. Mawby, baking bee, quilting; 11 — Curling; 1:30 p.m. — Sing-song, bridge, carpet bowling; 2 — Swimming for seniors, entertainfent by the Melodeans. Come and listen to some fine music, including many old favourites. Dancers welcome too!

WEDNESDAY: 10 a.m. — Silver Singers practice, liquid embroidery; 12 — Luncheon; 1:30 p.m. — Novelties class, progressive whist.

THURSDAY: 10 a.m. — Creative writing class, beadwork, weaving class, sewing class; 1:30 p.m. — Discussion group — everyone welcome, chess, cribbage.

FRIDAY: 9 a.m. — Curling; 10 — Learn to carpet bowl, quilting; 11 — Curling; 1:30 p.m. — Dance, curling and classes with Lampson Street School students.

SAANICH

MONDAY: 8:30 a.m. — drop-ins, billiards, shuffleboard; 9:30 — Hampton Singers practice, ceramics; 11:30 — Soup and sandwich lunch; 1 p.m. — Duplicate and contract bridge; 1:30 — Oil painting with Mrs. Troop: 7 — Hampton Happy Gang Orchestra practice.

TUESDAY: 8:30 a.m. — Drop-ins, billiards, shuffleboard; 9:30 — Carpet bowling, basketry, lapidary for beginners, beadwork, macrame; 10 — Income tax consultant leave name at desk for appointment; 11:30 — Hot meal; 1 p.m. — Chess, billiards, instruction for ladies; 1:30 — Progressive whist, billiards, drop-ins.

WEDNESDAY: 8:30 a.m. — Drop-ins, billiards, shuffleboard; 9:30 — Leatherwork, oil painting with Anne Bouveur, ballpoint embroidery, woodcarving, drop-ins; 10 — Health care course; 11:30 — Hot lunch; 12:30 p.m. — Mr. Thornburgh will give a short talk on Inflation — Its Results, Basic Cause and Cure; 1 — Dance with Hampton Happy Gang; 3 — Nurse visit — leave name at desk for appointment.

THURSDAY: 8:30 a.m. — Drop-ins, billiards, shuffleboard; 9:30 — Quilting, carpet bowling, knitting and crocheting, pottery with Mrs. Withers; 11:30 — Hot meal; 1 p.m. — Progressive and contract bridge; 1:30 — French, dressmaking, oil painting with Mrs. Edith Hall.

FRIDAY: 8:30 a.m. — Drop-ins, billiards, shuffleboard; 9:30 — Carpet bowling for beginners, lapidary, novelty class; 11:30 — Soup and sandwich lunch; 2 p.m. — Jacko, billiards, drop-ins; 7:30 — Progressive whist.

SATURDAY: 9:30 a.m. — Songmen practice; 1:30 p.m. — Cribbage, billiards, drop-ins, tea.

SUNDAY: 2 p.m. — Concert orchestra practice — musicians needed — phone 479-6744 or 656-5119. Volunteer drivers needed to drive handicapped-members to and from centre — phone 382-3151 or 382-3152 — tea and coffee served daily at 10 a.m. and 3 p.m. — visitors welcome — Reading and record library available to all our members.

SIDNEY

MONDAY: 9 a.m. — Centre open; 10 — Quilting, ceramics, dancing for fun. Noon — Lunch; 1 p.m. — Ceramics; 2 — Films.

TUESDAY: 3 a.m. — Centre open; 10 — Oil painting, serehaders; Noon — Lunch; 1 p.m. — Oils and watercolours; 1:15 — Whist; 1:30 — UVic lecture — Approach from the Sea; 7 — Shuffleboard, table tennis.

WEDNESDAY: 9 a.m. — Centre open; 10 — Rug hooking, novelties; 10 — Mahjongg; Noon — Hot dinner; 1 p.m. — Discussion group; 2 — Concert with The Victoria Conservatory of Music.

THURSDAY: 9 a.m. — Centre open; 10 — Weaving; Noon — Lunch; . p.m. — Dressmaking, bridge; 7 — Crib.

FRIDAY: 9 a.m. — Centre open; 10 — Keep fit, needlepoint, macrame, quilting; Noon — Lunch; 1 p.m. — knitting; 1:30 — Stretch and sew; 2 — Jacko; 7 — Evening cards.

SATURDAY: 1 to 4 p.m. — Open for drop-ins.

SUNDAY: 1 to 4 p.m. — Open for drop-ins.

DAILY: Cards, horseshoes, shuffleboard, library. Morning coffee and afternoon tea served every day Monday to Friday. Senior Citizens of the district and visitors welcome. Information and help for new rental aid grant up to $100.00 can be obtained at this Centre.

$78,750 AWARD FOR LOST LEG

VANCOUVER (CP) — When the loss of a leg in a motorcycle accident ended a hoped-for flying career, a Surrey man decided to go into the business of artificial limbs.

Mr. Justice James Macdonald in awarding $78,750 to William Conklin Jr. said his decision illustrated an aggressive approach to rehabilitation.

Conklin, now 22, lost a leg in a collision between his motorcycle and a truck in 1973.

Defendants in his suit for damages in B.C. Supreme Court were Rodney Charles Smith, driver of a fuel oil truck, and Phil Hall Ltd., owners of the vehicle.

Conklin would have received $105,000 but was held to be 25 per cent responsible for the accident.

Train Kills 110 Antelope

BOISE, Idaho (AP) — More than 110 antelope were killed when they were hit by a Union Pacific freight train between Minidoka and American Falls.

An Idaho fish and game department spokesman said the death toll might reach 120.

The department said the accident occurred about nightfall and was reported to a conservation officer later.

The department estimated one-third of the antelope wintering in one management area was wiped out by the accident, probably necessitating cancellation of the hunting season in that area this fall.

The department spokesman said some of the animals probably were struck by the engine of the train and others died when they panicked and ran into the side of the train.

FOR UNITOG BUSINESS UNIFORM RENTALS

PHONE 382-4266

Have smartly dressed employees WITHOUT the CAPITAL COST of purchasing business uniforms. NO CLEANING OR REPAIR BILLS!

NU'WAY CLEANERS LTD.

420 William St., Victoria

2-7

Victoria hudac

DID YOU GET A WARRANTY ON YOUR NEW HOME?

You could have! Victoria HUDAC member builders are so sure of a better-built home that complies with the rigid standards set forth by various building codes and regulations that they provide buyers of their homes with a warranty.

Victoria HUDAC
HOUSING and URBAN DEVELOPMENT ASSOCIATION OF CANADA

2-21

Why buy a Westwood factory built home? Same reason you buy a factory built car.

ECONOMY.

Economy in materials—our precision building methods eliminate waste.
Economy in time—we build under ideal conditions, unaffected by weather or the slow-downs it causes.
Economy in construction—we use only the finest, kiln-dried lumber. Minimizes cracking or warping.
Economy in labour—our time-proven techniques cut down on costly errors.
And, like a car, a Westwood Home is something you can customize. Put the whole thing together yourself if you've a mind to.
Like to know more? Just mail us the completed coupon and we'll rush you our colorful catalogue of dream homes. Or you can contact the Westwood dealer in your area.

Enclosed is $1.00 for portfolio of brochures in full color.
NAME.....
ADDRESS.....

WESTWOOD BUILDING SYSTEMS LTD.
2 EWEN AVENUE, NEW WESTMINSTER BRITISH COLUMBIA V3M5B1. TEL 526-2677

member of HUDAC

WESTWOOD BUILDING SYSTEMS
7137 Wallace Drive, R.R. No. 1, Brentwood Bay, B.C.
KEITH VICKERS 652-3011

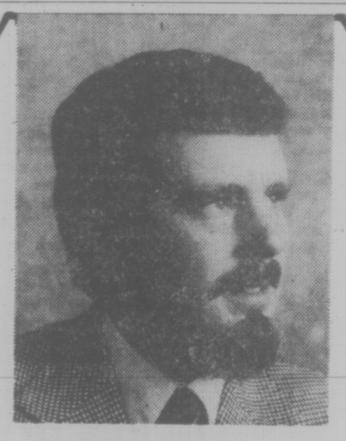

JOHN HAYES
for Victoria City Alderman

IS THERE AN ANSWER TO DOWNTOWN TRAFFIC CONGESTION?

JOHN HAYES — "Traffic congestion Downtown is reaching saturation point. A 'park and ride' transit system must be planned in conjunction with the Regional Board. Such a system should have conveniently located terminals providing a real and practical alternative for those who do not need their cars in Downtown."

WHERE DO WE BUILD NEW HOMES IN VICTORIA CITY?

JOHN HAYES — "Badly needed housing can be channelled into those central areas of the city where there are large parcels of under-used land. These areas are already fully serviced, so there would be no costly utilities to provide at taxpayers' expense. Moreover, the creation of new housing will help expand the city's tax base.

"It is essential that such development be master-planned, to avoid the damaging mistakes made in the past. The master plan should look beyond the next few years and incorporate future green space and other social amenities."

Because You Care About The Future of Victoria, Please Elect John Hayes.

HE CARES

X HAYES, John W. E.

For transportation to the polls please phone 598-6213

Inserted by the Elect John Hayes Committee.

Good Preparation...Good Roses

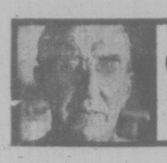

GARDENING
jack beastall

Roses in general will grow in all kinds of soils from the heavy clay they seem to enjoy most to the light loams and sandy soils they at least tolerate.

A tight clay soil can be improved by digging and the addition of humus, which is old well-rotted stable or barn manure, or the rooted vegetation from the compost heap.

Chicken, turkey, and any other bird manures contain too much nitrogen for this purpose, and all are better mixed with discarded vegetation in a new compost heap for use next fall.

In a hard soil, digging should be deep enough to allow the rose roots to penetrate into the subsoil for the nourisment and moisture they need. Two feet is not too deep, with rough partly decomposed compost added to the lower layer to hold it open and increase winter drainage.

Sandy soils can be made to the liking of roses by adding the same humus, in this case to bind the loose grains together and provide bulk to hold moisture within the root area.

Chopped - up grass- turfs make a good rose bed whether used in clay or sand, while the addition of a little clay to the lighter soils will make the plants happy for many years.

The only vegetation that will tolerate a damp spot in summer and water around its roots in winter are swamp plants, while waterlilies, bulrushes, and other water plants have no objection to being in water all the time. Roses are neither swamp plants nor water plants, so don't choose them for places where nothing else will grow because of flooding in winter.

In gardens, where winter surface water is only an occasional problem, we can sometimes get away with a deep hole, say 30 ins., putting some 10 inches of stones, tin cans, and other rough material at the bottom, and a humus-soil mix on top.

The majority of water problems turn up in clay soils, and since we have to break up clay to 24 inches deep we may as well go another six inches and put in the drainage.

If you have no experience in growing roses it might be best to start with a climbing sport of one of the popular varieites, since these are easier to handle for the beginner. Later, after learning all about pruning and feeding, bush roses can be added to the collection.

There are thousands of named varieities of roses withiin the various groups. The four main groups are the ramblers, the climbers and climbing sports, the shrub or Cabbage roses, and the hybrid bush roses.

Each has its own habit of growth, its specialized pruning, and is suited to definite locations or used for a specific purpose. Be sure to buy those best suited to your requirements.

The ramblers will scramble over large areas of fence, rocks, or buildings. Among the climbers are those suited for wall training, pagodas or patio shelters, archways, pillars, and for training over outcrops of native rocks. The shrub roses are large plants for filling awkward places, bearing some of the best loved perfumed blossoms, the kinds that delighted our grandparents. The bush type include the hybrid teas (H.T.), the clustered flower heads of the polyanthas and multifloras, and the so-called perpetuals which bloom on and off from June to September.

The price of a rose tells you its worth. Cheap roses are rarely worth the asking price. Beginners have given up in disgust simply because they invested in 49 cent plants which had little chance of surviving.

A good rose will cost five times as much, and those grown in a local rose nursery will be fully acclimatized. Imported plants from areas further south can be a problem to establish, even taxing the ability of an experienced rose grower. A top grade rose will still be giving pleasure 50 years hence.

One thing you learn as you work with roses is that they are difficult plants to kill.

They can be lifted and moved frequently and readily make new roots. In some parts of Europe the plants are lifted each spring, root pruned, and replanted, the belief being that a young root system gives the finest show of flowers. Given half a chance they will flower even when neglected, providing their feet remain dry in winter.

Contrary to general belief, roses grow well on their own roots, often better than grafted (or budded) to a wild rose rootstock. Therefore any rose can be duplicated by taking cuttings of ripe wood around August. The exact time depends on the current season's weather.

The only reason for budding named varieties on wild roots is to obtain a large quantity of plants of saleable size in the shortest possible time. One cutting makes one plant, and takes two to three years to make a saleable plant, whereas the same cutting might provide six buds to make six saleable plants the following year.

Although the rose is a most accommodating plant it does enjoy careful planting. Prepare a deep hole, wide enough to take the spread out roots, break the subsoil and hold it open with rough compost.

Set the plant so that the budding point on the main stem is about two inches below soil level so the join will not dry out in summer sunshine and cut down the food supply. This is important.

Pack dry compost around each root with the fingers, half fill the hole with a mixture of top soil and compost, then pour in one or two pails of water to drive out the air and settle the soil. When this has drained away, complete the filling, and if the soil is dry at the time of planting, press firm with a gentle foot. Don't compress a wet clay soil because it will turn to concrete wieh it dries out.

Give regular deep watering once every 10 days from early April, when the rains stop, laying an open-ended hose at the roots, not by sprinkling over the foilage. Always water early in the morning so that the surface is reasonably dry before the sun sets.

Allowing the roots to become partly dry in April, plus watering in the evening, is the casue of many fungous troubles including mildew, that white powder that causes the leaves to wither and damages the flowers and buds.

Once planted, no more worrying or fussing; just provide the needed water throughout the summer. You can sit back and anticipate the pleasures to come and leave the problems until they materialize.

PLAYROOM STORAGE WALL

Do all the planning for a wall like this before you buy even one piece of material. Decide which sections you want where; then divide the space you have among them.

You can easily adjust the width of any section to fit exactly.

You're ready to swing into action and build the whole wall, unit by unit. The four base cabinet units are all separate—build them one at a time. Hardwood-veneered plywood works best for this job; the ones shown here are birch with a wax-stain finish. The shelf units are separate too; build them with 1x12s and face front edges with a ¾x¾ strip of hardboard to match the cabinets.

When finished, you'll have storage and display space for a whole houseful of paraphernalia — doors, drawers, and bins like the opened one to conceal any none-too-neat items. The two bulletin boards keep the whole family posted and amused.

To order the Playroom Storage Wall pattern No. 169, send $2 cheque or money order to Deco-Plans, c-o Victoria Times, P.O. Box 90, Boucherville, Quebec.

Despite Plans, Europe's Rivers Still Filthy

ROME (AP) — Except for the Tiber in Rome and the Thames in London, the great rivers of Europe remain seriously polluted in spite of programs — some still on paper — to bring them back to life.

Italian officials say that in a short while, the Tiber will be as clean as it was in the time of Julius Caesar. Fishermen are back on the banks of the Thames again and eating the fish they catch.

But the only likely catch in the Seine in Paris, the Danube in Vienna and the Rhine in Cologne is a case of food poisoning.

All European countries have vowed to fight pollution in their rivers, but in most cases programs have remained on paper and life in the waterways has died, an Associated Press survey discloses.

The British were the first to begin a serious ecological drive and now boast that their rivers are the cleanest in Europe. Authorities say about 70 species of fish have returned to the Thames. Fishing fleets are again working the estuary, and thousands of ducks and birds, some unseen in the area since the turn of the century, winter along the river.

The Italians now are following the trend, mainly in Rome.

Two of four treatment plants installed in the Tiber River at Rome have been in operation for the last few years, and the results have become evident as the river runs to the sea.

In the rest of Italy, however, the results have not been so encouraging. Judges have been enforcing a law for the installation of treatment plants in city sewers and industries, but in Turin and other major cities along the Po—Italy's longest river—there still are practically no fish.

Only in recent years have Soviet authorities come to face the problems of pollution brought about by industrialization. In March, 1972, a cleanup campaign for the country's two major waterways — the Volga and the Ural — was disclosed.

Spilled Oil Missing

WASHINGTON (WP) — The U.S. Coast Guard has tripled its estimate of the amount of heavy tar-like oil spilled into the Chesapeake Bay early this month, and officials fear that some of it has sunk and will float to the surface over the summer.

Marine specialists say they have become concerned about the oyster and clam beds along the shores of the bay where the oil has lodged or washed up toward the beaches.

The oil that leaked from a barge that ran aground and sank during a storm has already cost $250,000 to scoop off beaches on the eastern and western shores of the bay. More than 10,000 birds have been encrusted with oil, and all but 18 of them have died, despite volunteer efforts to clean the oil from their feathers.

The oil slick has been officially designated a "major spill" in which 250,000 gallons seeped into the bay south of the mouth of the Potomac River. The Coast Guard originally estimated the barge lost 30,000 gallons before it was refloated and towed to Baltimore.

Coast Guard spokesmen said they do not know where all the oil is. "It's possible it could already be on the beaches," said Lt. John H. Fishburn, Coast Guard pubic affairs officer on the scene. He said some of the oil also could have solidified and sunk.

Because the oil solidifies like asphalt when cold, oil at the bottom of the bay could liquefy and float to the top when the water heats up. If that is the case "we're going to have a small number of birds killed probably through the summer," said Mike Washburn, a biologist with the Virginia Water Control Board.

GUITARIST PLANNING TWO BACH RECITALS

Classical guitarist Ian McConkey is being featured in two Bach recitals within the next week.

On Thursday a recital will take place at Craigdarroch Castle at 8 p.m. and will feature, among other works, J. S. Bach's first lute suite and first cello suite as well as the chorale, Jesu Joy of Man's Desiring.

On Wednesday, Feb. 25, McConkey will be joined by recorder-baroque flute player James Kennedy in a noon-hour recital in the Open Space Lunchspace series at 510 Fort.

McConkey is an instructor of guitar at the Conservatory of Music and studied classical guitar in Spain. He is well known in Vancouver as an improviser and often includes improvisations in his recitals.

GILSON'S MEATS LTD.
MAYFAIR CENTRE 385-4742

Effective Mon., Tues., Wed., Feb. 23, 24, 25th.

	GRASS FED	RED BRAND
SIRLOIN STEAK	1.69 lb.	2.29 lb.
GROUND BEEF	75¢ lb.	75¢ lb.
PRIME RIB ROAST	1.19 lb.	1.69 lb.
CROSS RIB ROAST	1.09 lb.	1.59 lb.
RUMP ROAST	1.39 lb.	1.79 lb.
TIP ROAST	1.59 lb.	1.99 lb.
POT ROAST BONELESS	1.09 lb.	1.19 lb.
T-BONE	1.69 lb.	1.39 ea.
CHUCK STEAK	89¢ lb.	99¢ lb.

FREEZER BEEF
SIDES, A-1 1.05 lb. Grass Fed Sides lb. 89¢
HINDS, A-1 1.39 lb. Grass Fed Hinds lb. 1.09

'People' like us too

Dustbane designed and built the small but mighty Mini Mite for commercial cleaning - hotels, restaurants, offices. But then "people" found out about it. So it's become a favorite vacuum for housekeepers in the know.
No wonder — it's built to be tough, rugged and efficient for the professional. But it's small enough for the home.

DUSTBANE

Dustbane also manufacturers vacuums for heavy industrial and commercial use.

Dustbane Products

415 Hillside Avenue
Victoria, B.C.
V8T 1Y6
Telephone: 383-5713

One HOUR "MARTINIZING"® CERTIFIES
THE MOST IN DRY CLEANING
Fresh as a flower in just one hour
8 LOCATIONS TO SERVE YOU

BOY SCOUTS — CHURCH GROUPS OR ANY ORGANIZATION WISHING TO HAVE A PAPER DRIVE —
PLEASE CONTACT:
ALLAN PAPER STOCK CO. LTD.
475 TYEE RD. 384-5862
All newspapers collected are recycled in B.C. mills, and are not exported to other countries.
2-15

Think about retiring by March 1st.

One of the fastest ways you can save money is with a "SMART" Retirement Savings Plan. Promise.

But there are two more reasons why you should open a SMART Plan today.

The earlier in your life you open a Plan, the more money you'll have later. The difference is in the length of time you give your savings to collect interest. If, for instance, you started saving $50 a month at age 25 instead of $100 per month at age 45, and your investment earned 7% net interest, your retirement savings could be $128,000 instead of $51,000 at age 65.*

The second reason is an even more immediate one. If you open a SMART Plan by March 1st, you can deduct your SMART contributions from your 1975 taxable income.

Save Money And Reduce Taxes by March 1st. Get SMART at any Commerce branch near you.

*The difference is the compounding effect of net interest paid semi-annually over 40 years or 20 years.

SMART retirement savings plan

CANADIAN IMPERIAL BANK OF COMMERCE

Offshore Oil Damage Beyond Control of Science—Expert

By AB KENT

Allen Milne, project manager of the Beaufort Sea environment study completed last year, says scientists can never come to grips with the impact of offshore ecological damage through oil spills.

He said biological systems in the Arctic are so complex that the best surveys and guesses of scientific experts are "a saw-off" when it comes to forecasting the real effects of such a thing as a runaway oil well.

"There are a lot of almost unanswerable questions that are in the realm of guesswork," Milne added, "but that's not unusual elsewhere in the world, either."

The physicist attached to Environment Canada's Pacific marine sciences directorate here was manager of the Beaufort Sea Project, a $12 million joint survey by the department and the oil industry carried on for 18 months to evaluate the marine environment prior to drilling.

Some of the scientists who took part in the survey, including Milne, testified last week before the Berger commission examining the social, environmental and economic prospects for the North if it is decided to build a Mackenzie Valley pipeline.

Some biologists expressed dissatisfaction that the Beaufort Sea study failed to achieve hoped-for results and said more research is needed. But Milne agreed with Dr. Pat Nasmyth, head of the ocean physics group, that taken as a whole the Beaufort Sea Project was successful.

"I feel comfortable that this is the best guess of what would be the situation if an oil blowout did occur. That's about all I can say," Milne said on his return from the Berger hearings at Inuvik.

He was referring to a projection in the Beaufort Sea preliminary report based on an assumption that an oil well will blow out of control and pollute the sea for a year or more before it is tamed.

Two wildcat wells are planned by Canadian Marine Drilling, a subsidiary of Dome Petroleum Ltd., a few miles off the Mackenzie delta this summer, using shipboard drilling rigs.

The Beaufort project noted offshore oil well blowouts are rare, but scientist assumed the worst to predict what would happen to sea life, birds, the sea itself and the weather during a time of oil pollution.

Much is known about the physical oceanography of the Arctic, but knowledge was lacking in the area of fisheries and biology. The study compiled what is already known and assembled this data with newer information obtained during two summers of field work.

The possibility of future wildlife depletion because of oil pollution, changes in fish behavior, seal-rearing grounds, whale calving, micro-organisms in the sea and sea bird patterns are among the biological intangibles, Milne said.

There are still gaps in the Beaufort Sea study, such as where beluga whales come from and why the seal population dropped sharply last year.

Natural conditions themselves can place the Beaufort Sea eco-system in jeopardy from time to time, and if there is added stress from an unnatural event like an oil spill, the ability of a specie to restock itself becomes sharply reduced, Milne suggested.

Bad ice conditions and long migration routes are amoung the natural stresses the whales, seals, fish and seabirds must overcome.

Although the Beaufort Sea Project is finished, except for preparation of a final report about April, Milne remains associated with the area as head of the Arctic marine group for Environment Canada Pacific directorate.

He would like to develop a program relating to oceanography and sea ice movement in the Arctic archipelago in which a number of research organizations across the country will be involved, for example the Pacific region and the fisheries and marine service laboratory at Burlington, Ont.

Among the things Milne wants to determine is the suitability of channels in the Parry Islands for transport routes, and whether they would carry oil pollution during the ice-free season.

Peasants Despair

And Dutch Move In

Poverty Forces A French Exodus

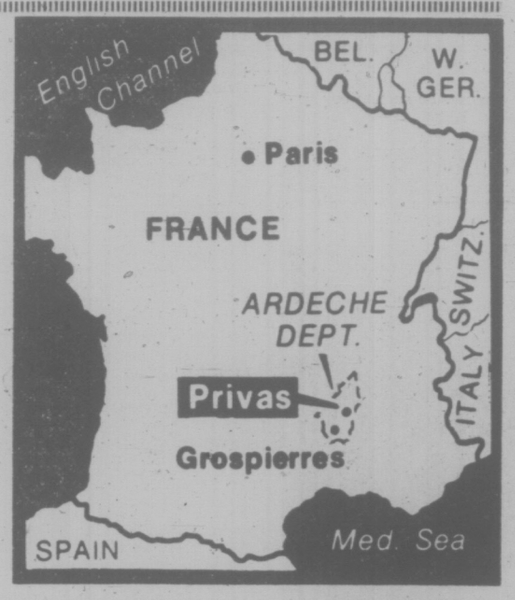

PRIVAS, France (NYT) — Thousands of Dutch citizens have penetrated the mountains and valleys here in the remote Ardeche district, buying up farms and old stone houses cheap from peasants, who have despaired of making a good living in the area, one of France's poorest.

"They buy them for nothing," an official said in this drab administrative district capital. "Then there comes the shock between them and the local people. The Dutch are from a flat, northern, cold country. They use the places for mountain vacation homes. They practise nudism."

The arrival of the Dutch — there is no precise count — has dramatized the problems of this district in the brown, mostly snowless Vivarais range of the south-central mountain region, the Massif Central.

With one of France's more dismal economic profiles, it has an unemployment rate nearly 35 per cent above the national average. The textile industry is disappearing. Agriculture is vexed by persistently foul spring weather. Light industry is difficult to attract, in the midst of general Western European economic difficulties. Tourism is growing, but it creates problems of cultural conflict and pollution.

The result has been a steady movement of the French population — the 260,000 Ardechois — away from the mountain villages and towns.

The Ardeche qualifies for the central government's ambitions new anti-poverty program for the central mountain region. So far, however, the program has produced only glossy booklets and Paris experts travelling the winding roads looking for solutions.

While the Ardechois seem vaguely aware of the assistance plans, they are suspicious of most things that originate in Paris, 375 miles to the north. When they talk about daily life, they seem to feel that progress gets here last, if at all, while hard times arrive quickly and hang around for decades.

Asked what Privas has to be proud of, residents noted that it calls itself the Marron Glace Capital of the World because it has a large plant that processes chestnuts into soft, sweet, glazed candies.

Then there is the Ardeche's religious history. In the early 1600s, Privas was a stronghold of the Protestant Reformation.

Today the district still has one of the largest Protestant populations — 15 to 20 per cent — in predominantly Roman Catholic France.

One of the few declared nonpessimists in the district is the Prefect, Jacques Ferret. Appointed by the Paris government 18 months ago to try to solve area problems, he is characterized by one local official as "something of a Boy Scout."

"I am an optimist," he said in an interview, "but it is up to the Ardechois themselves."

Ferret said that while Ardeche showed poor economic statistics, the people were saving more money each quarter — "and that does not include what they have kept in their socks." In his view they should invest some of their savings in local business.

The prefect said that although the development of tourism is necessary and inevitable, one of the most serious effects of the Dutch summer occupation is that it makes the price of land high for farmers who want to expand cash crops.

Albert Liogier, a local mayor and a member of the Natonal Assembly in Paris, has several hundred Dutch property owners in his part of the district.

He said of them: "I hate to use the word invaders, but invaders is what many of the people feel they are."

Liogier, who was sitting on a Louis XVI chair in his mansion on a hill near the village of Ucel, continued: "The local people complain that as soon as the Dutch buy a place, they put a fence around it and keep everyone away from the woods, from mushroom hunting, from picnics. And the merchants say they don't buy simply a kilo of oranges. They come in and pick out one orange at a time and have it weighed individually."

In the summer, Liogier said, the village of Grospierres has 300 French residents and more than 1,000 Dutch.

VANISHING BREED from Privas area of France are peasants like this one. Because of area's dismal economic profile, there has been steady movement away from mountain villages and towns.

Arabs Plan 'Gulf Market'

BEIRUT, Lebanon (AP) — Arab oil countries around the Persian Gulf plan to set up a common market and unify their currencies, a spokesman for the Kuwait government reported Friday.

Rashed Abdul Aziz el-Rashed made the announcement in Bahrain after visits to Saudi Arabia and Qatar. He also is scheduled to visit the United Arab Empirates, Radio Kuwait said.

He said the four Gulf states agreed to conclude bilateral accords that will gradually set the stage for creation of the "Gulf Common Market."

They also are discussing the best ways to create a unified currency for the four countries to "shield their monetary resources against international money fluctuations and other economic problems," Rashed said.

"The whole process is part of the undertaking by the four countries that they should take the necessary steps to complement each other economically stage by stage."

There have been several unconfirmed reports that Arab oil countries of the Gulf, led by Saudi Arabia and Kuwait, are conducting studies of the feasibility of creating an Arab dinar as their unified currency.

ALTA. REPORTS 369 CHILD ABUSE CASES

EDMONTON (CP) — There were 369 cases reported to Alberta's child abuse registry in 1975, according to Social Services Minister Helen Hunley.

Miss Hunley said 373 cases were reported in 1974 and it was estimated about 400 cases occur every year in the province.

Operated under the child welfare branch of the Department of Social Services and Community Health, the registry was established in 1974 to provide a central record of cases of child neglect or battery. In 1973, before the registry was established in 1974 to provide a central record of cases of child neglect or battery. In 1973, before the registry was established, 295 cases were reported.

In 1975, more than two-thirds of the children were victims of their own parents. Besides actual abuse cases, 4,077 cases of neglect were reported.

While the battered children ranged in age from a few months to 17 years, more than half were less than five years old, Miss Hunley said.

Aid Cutoff Threat

WASHINGTON (WP) — The U.S. Senate has voted to cut off foreign aid to countries that help international terrorists to escape capture and punishment.

THIS SUNDAY AT 9 P.M.
THE ST. VALENTINE'S CARPET PRICE MASSACRE ENDS AT mandel
BIGGER AND BETTER BARGAINS THAN LAST YEAR
mandel
OPEN 7 NIGHTS 'TIL 9 P.M.
ON DOUGLAS CRP. WOODWARDS
382-8276

One HOUR "MARTINIZING"® CERTIFIES
THE MOST IN DRY CLEANING
Fresh as a flower in just one hour
8 LOCATIONS TO SERVE YOU

OXFORD FOODS
271 COOK STREET
Open Daily 9-9; Sunday 10-7
Sun., Feb. 22nd, Tues., Feb. 24th
PACIFIC MILK TALL TIN ..... 2/69¢
ALLEN, 48-OZ. TIN APPLE JUICE ..... 59¢
GREEN GIANT, 12-OZ. TIN NIBLET CORN .... 2/79¢
LIBBY'S, 14-OZ. TIN FRUIT COCKTAIL .. 2/79¢
M.J.B. COFFEE 1-LB. TIN 1.29
AUNT JEMIMA, 3½ LBS. PANCAKE MIX ..... 99¢
VIVA, 2-ROLL PKG. PAPER TOWELS .... 89¢
Starkist Albacore, 7-oz. tin SOLID TUNA ..... 79¢
2-21

Sands Since 1912
a tradition of courtesy, kindness and service.
Our greater purchasing power helps keep costs lower. We provide direct removal anywhere in the Pacific Northwest by our own vehicles, regular airline service, or chartered aircraft. Arrangement may be made at any of the seven Sands Chapels for service at one of the others.
SEVEN FUNERAL CHAPELS
SANDS MORTUARY LIMITED The Memorial Chapel of Chimes, and The Family Chapel of Memories Victoria, B.C. 388-5155
SANDS FUNERAL CHAPEL OF ROSES Sidney, B.C. 656-2932
SANDS FUNERAL CHAPEL OF HEATHER, Colwood, B.C. 478-3821
SANDS HIRST FUNERAL CHAPEL Duncan, B.C. 746-5212
SANDS LADYSMITH FUNERAL CHAPEL Ladysmith, B.C. 245-2331
SANDS WESTWOOD CHAPEL OF FLOWERS, Nanaimo, B.C. 753-2032
Rely on Sands — Members of NATIONAL SELECTED MORTICIANS Since 1952 (by invitation) NSM
ifc INTERNATIONAL FLIGHT CARE A Division of Sands
Specializing in forwarding to or from anywhere WORLD-WIDE FUNERAL INFORMATION SERVICE Call collect or cable "Mortuary Victoria"
SANDS MORTUARY LIMITED
2-21

Why you should let H&R Block worry about your income taxes.
We take all the time necessary to understand your complete tax situation ...to make sure your taxes are as low as they can legitimately be, with charges based only on the complexity of your return.
Get a little peace of mind.
H&R BLOCK®
THE INCOME TAX PEOPLE
1680 Douglas St. Tel: 386-0012
100-C Burnside West Tel: 384-4222
Open: Mon.-Fri. 9 a.m. to 9 p.m., Sat. 9:00 to 5:00 p.m.
OPEN SATURDAY — NO APPOINTMENT NECESSARY
Also in the Bay 4th Floor Open Regular Store Hours VICTORIA Tel: 385-1311
Also in Sears Open Regular Store Hours VICTORIA Tel: 595-9111
Also in Woodward's Open Regular Store Hours VICTORIA Tel: 386-3322
Up-Island Offices: DUNCAN, NANAIMO, PORT ALBERNI COURTENAY/COMOX, CAMPBELL RIVER
2-21

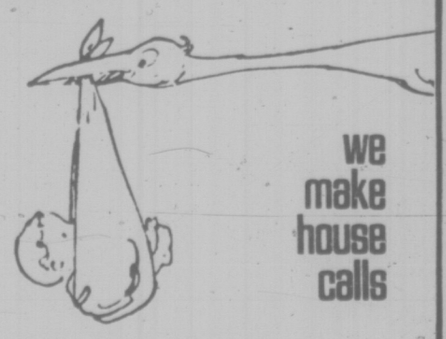
we make house calls
We answer any questions about hearing problems and the ways they can be helped today.
We service just about any make or model hearing aid – free.
And to make it easy for you, we'll come to your house any time it's convenient.
Just give us a call, and we'll be over. Or stop by our place if you prefer. Either way, you're under no obligation in any way.
Beltone HEARING AID SERVICE
613 YATES STREET PHONE 382-3323
2-8

the original

Sears

2-Day Monday

9:30 a.m. sharp
Personal Shopping
No Delivery
While Quantities Last

Monday
February 23

Got a second? Sears can prove to you good things come in 2s!

INFANTS', CHILDREN'S WEAR

Boys' T-Shirts in a variety of colours and prints. Sizes 4-6X ..... Each **2.22**
Ankle Socks for boys or girls ..... 4 prs. **2.22**
Toddlers' Pants in assorted colours. Made of easy-care stretchy fabrics ..... Each **2.22**
Infants' TV Booties. Cotton lined corduroy booties. Pastels ..... Pair **2.22**

Infants', Children's Wear (29)

GIRLS', TEENS' WEAR

Sleeveless Shells in V-neck or scoop neck styles. Sizes: 7-12 ..... 5 for **2.22**
Sears Briefs. Polyester/cotton blend in White or pastels ..... 3 for **2.22**
Sears Vests. Polyester/cotton blend. Assorted colours ..... 3 for **2.22**
Briefs. Puff cotton or plain knit cotton in plains or florals ..... 4 for **2.22**
Knee Highs. Stretch nylon in assorted colours ..... 3 prs. **2.22**
Lightweight Knee Highs. Colours and White ..... 5 for **2.22**
Opaque Panty Hose. Green or Brown ... 5 prs. **2.22**

Girls', Teens' Wear (77)

SPORTS BRA

Designed for the active sportswoman — sports bra is made of a polyester/cotton blend. Medium support. Skintone. Size: B(32-36) ..... Each **2.22**

Intimate Apparel (18)

INTIMATE APPAREL

Hose-Hugger Panty Brief. Lightweight, soft nylon and Lycra Spandex with Kodel polyester lining. Colours: Skintone or White. Sizes: S-M-L-XL. ... Each **2.22**
Sears Switchabout Bra. Seamfree bra; converts from regular to halter style. Colours: White, Pink, Beige. Sizes: A (34-36), B (34 and 38) ..... Each **2.22**

Intimate Apparel (18)

HOSIERY

Knee Hi's. One size fits 9-11. Opaque knee hi's. Colours: Honey Beige, Hint O'Brown. Comfort brand ..... 4 pr. **2.22**
Panty Hose with sandalfoot. All-sheer. Small (95-115 lbs.) Med. (115-135 lbs.), Large (135-160 lbs.), Nu-Beige, Honey Beige, Hint O'Brown .... 3 for **2.22**
Knee Hi's with turn-down tops. 100% nylon in White or Navy. One size fits 9-11 ..... 2 pr. **2.22**
Arnel/Triacetate blend slippers. Machine washable. Assorted colours in sizes: S-M-L ..... Pair **2.22**

Hosiery (75)

TOBACCO COUNTER

Genie Lighter. Handy disposable lighter 2 for **2.22**
Hasti Notes ..... 2 pkgs. **2.22**

Tobacco Supplies (87)

LINGERIE

Bikinis made of Arnel Triacetate blend. Bikinis in assorted prints. Sizes: S-M-L ..... 3 for **2.22**
Briefs. Blue Swan briefs of demi-briefs. In White only. Broken size range ..... 3 for **2.22**
Briefs/Bikinis. Choose from satin finish briefs or 100% nylon bikinis. Assorted pastels. Broken size range ..... 3 for **2.22**

Lingerie (38)

BOYS' WEAR

T-Shirts in an assortment of colours. Novelty T-shirts in sizes: 8-18 ..... Each **2.22**
Pants. Broken size range, styles ..... Each **2.22**
Underwear T-Shirts in colours of Blue or Gold. Sizes: S-M-L-XL ..... 2 for **2.22**
Jacket. Nylon windbreaker jacket in Navy Blue with White stripes ..... 2 for **2.22**
Socks. Terry socks ..... 3 prs. **2.22**
Terry Striped Socks ..... 3 prs. **2.22**

Boys' Wear (40)

MEN'S FURNISHINGS

Winter Underwear Assortment of shirts, drawers. Broken size range ..... Each **2.22**
Short Sleeve Shirts. Easy-care Perma-Prest shirts in sizes 14½ to 17 ..... Each **2.22**
Boxer Shorts. Perma-Prest. Sizes: S-M-L-XL ..... Each **2.22**
Men's Umbrella. Available in Black only Each **2.22**
Cotton Hankies. 3 hankies per package ..... 2 for **2.22**
Nylon Socks for that comfortable stretch fit ..... 3 prs. **2.22**
Cotton vests in sizes: Small, Medium, Large. 3 vests per pkg. ..... Pkg. **2.22**

Men's Furnishings (33)

WOMEN'S SHOLS

Running Shoes in colours of Navy or White. Unisex sizes 4 to 10 ..... Pair **2.22**

Women's Shoes (54)

JEWELLERY, LUGGAGE BUYS

Sterling Silver Charm Bracelets. Give one to a friend or treat yourself ..... Each **2.22**
Charms. In gleaming Sterling Silver to add to or start a charm bracelet full of memories ..... Each **2.22**
Watch Bands. Replace your worn strap with a sturdy, new watch strap. Variety of styles to pick from ..... Each **2.22**
Costume Jewellery. Selection includes bangles, earrings and necklaces to accessorize your spring outfits ..... Each **2.22**
Vinyl Sports Bag in colours of Gold, Black, Brown ..... Each **2.22**

Jewellery (4), Luggage (14)

FASHION ACCESSORIES

Nylon Umbrellas in colourful prints and plains. Assorted fashion colours ..... Each **2.22**
Scarves. 27x27" twill scarves in assorted colours and patterns ..... Each **2.22**

Accessories (88)

COFFEE HOUSE SPECIAL

Relax after a hectic morning — treat a friend to a delicious **MUSHROOM BURGER** served with tasty French Fries ..... 2 for **2.22**

Coffee House, Second Floor

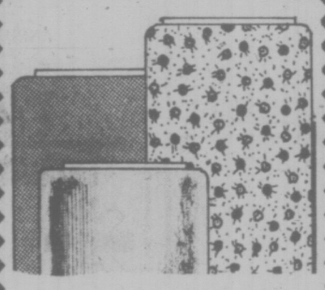

FASHION FABRICS

Quilted Sheers. 45" wide. Nylon face with polyester fill. Pastel colours in floral designs. Ideal for dressing gowns ..... Yard **2.22**
Pleatsville Doubleknit. 60" wide. 11-oz. weight. 100% polyester. Designs in Green, Brown, Wine ..... Yard **2.22**
LaPeche Prints. 45" wide. 100% rayon. Top weight fabric for tops and dresses ..... Yard **2.22**
Printed Denim. 45" wide. 100% cotton. Patchwork designs ..... Yard **2.22**
Utressa made of a polyester cotton blend. 45" wide. Silky smooth in dainty summer prints ..... Yard **2.22**
Jersey Prints. 54" wide. Acetate/nylon blend ..... Yard **2.22**
Polyester Crimpknit. 60" wide. 100% polyester in colours of White, Pink, Light Green, Yellow ..... Yard **2.22**
Fabric Assortment. Selection of fashion fabrics in various widths, textures, designs ..... Yard **2.22**

Fabrics (36)

WOOLS AND NOTIONS

Needlecraft Kit. Songbird design. Fun and easy for beginners to do! ..... Each **2.22**
Children's Scarf/Toque/Mitt Kit. Kit includes acrylic/wool blend yarn, easy to follow directions for knitting children's toque/mitt/scarf set Each **2.22**
Wooden Hangers. Sturdy wooden construction ..... 5 for **2.22**
Purse Kit. 2-size purse kit. Ideal for change, cosmetics ..... Each **2.22**
Fantastik Brush. Easy-to-clean brush that picks up lint ..... Each **2.22**
Figurines with various novelty sayings .. Each **2.22**
Phentex Elite. 100% Olefin/polypropylene blend. 4-ply knitting yarn. Approximately 3 oz. ..... 3 for **2.22**
Sayelle Knitting Worsted. Approx. 2-oz. size, 4-ply. Machine wash/dry in various colours .. 3 for **2.22**
Craftnelle. 100% polyester apparel and craft yarn. Approx. 100 gm. Various colours ..... 2 for **2.22**
Embroidery Scissors. Quality, hot drop forged hand set. Plated hollow ground scissors ..... Each **2.22**
Sportsweight Sayelle. Machine wash/dry. 3-ply yarn. Approx. 1-oz. size ..... 7 for **2.22**

Wools, Notions (25)

CAMERA SUPPLIES

Movie Cassette. Bell and Howell 50 foot movie cassette ..... 3 for **2.22**
Slide Viewer. 2"x2" slide viewer. ..... Each **2.22**
Roto Slide Tray. Holds 100 slides per tray Each **2.22**

Camera Supplies (30)

STATIONERY BUYS

Magic Tape. Scotch Brand magic tape . 4 for **2.22**
Scotch Tape made by Scotch Brand. Ideal for home or office use ..... 5 for **2.22**

Stationery (3)

WESTON'S COOKIES

Choose from an assortment of Weston's tasty cookies. Pick and mix your selection. Fresh from the baker to you! ..... 2 lbs. **2.22**

Candy Counter (87)

HEALTH, BEAUTY

Playtex Rubber Gloves. 2 pair per package ..... Pkg. **2.22**
White Velvet Bubble Bath oil. 24-oz. size .. 2 for **2.22**
Herbal Essence Splash Lotion. 227 ml. size ..... Each **2.22**
Sears Hand and Body Lotion. Helps soften and smooth dried skin. 490 ml. size ..... 2 for **2.22**
Sears Herbal Shampoo. 17¼-ounce size .. 2 for **2.22**
Sears Triggen Mouthwash. Freshens breath. 16-oz. size ..... 3 for **2.22**
Flower Garden bubble bath sachet for a very fresh scent ..... 2 for **2.22**
Luxury Soap on a rope ..... Each **2.22**
Marine Treasure hand soap. 3 bars per pkg. ..... 2 pkgs. **2.22**
Nivea Cream. 4.1-ounce size ..... 2 for **2.22**
Nivea Milk Lotion. 12-fluid-ounce size ... Each **2.22**
Pear Soap. 3 bars per box. Bath size bars Each **2.22**
Evening Purse. Gold coloured clutch purse for evening wear ..... Each **2.22**

Health, Beauty (8)

HOUSEWARES

Bissell (R) Shampoo. Concentrated liquid rug shampoo. 22-oz. size ..... Each **2.22**
Garbage Bag refills to fit the roll and rack dispenser. 30 bags per pkg. ..... 2 pkgs. **2.22**
Cookie Sheet. Quality aluminum construction. Size 10½"x15¼" ..... Each **2.22**
Clopay adhesive backed vinyl. Ideal for shelf covering. Assorted colours and patterns ..... 6 yds. **2.22**
Stove or Counter Mat. Plain or decorated metal surface; insulated back. 14"x17" ..... Each **2.22**
Grater Set. 6 stainless knife plates for slicing, grating. Plastic box base for catching grated food Each **2.22**
Iron Board Cover. Teflon (R) coated cover with cotton pad. Fits standard board ..... Each **2.22**
Salt/Pepper Set. Wood base with wood/chrome salt/pepper set ..... Set **2.22**
Oven Mitts. Colourful cotton mitts with Teflon (R) coated palm. Ass't. colours ..... Each **2.22**

Housewares (11)

LINENS AND STAPLES

Shower Curtains in an assortment of decorator colours ..... Each **2.22**
Tablecloths. Size 52"x68". Colourful prints ..... Each **2.22**
Pillowcases. White. Perma Prest pillowcases ..... Pair **2.22**
Towels. Bath size towels in colourful prints on White background ..... Each **2.22**
Dish Cloths ..... 8 for **2.22**
Bath Caddy made by Rubbermaid (R) ... Each **2.22**
Kitchen Set. 2-piece set consists of 1 terry apron and 1 matching kitchen towel. Makes an ideal shower gift ..... Set **2.22**

Linens (96)

DRAPERY SUPPLIES

Vinyl in assorted decorator colours. 54" wide. Ideal for re-covering chairs ..... Yard **2.22**
Fabric Assortment in plains and patterns. 45" wide ..... Yard **2.22**
Lining. 48" wide. White only ..... Yard **2.22**
Cushions in a variety of fashion colours .. Each **2.22**

Draperies (24)

HOME ACCESSORIES

Cups and Saucers in an Irish motiff ..... Set **2.22**
Bud Vase. Crackle glass bud vase. 8" in size ..... Each **2.22**
Salad Bowls. Wooden bowl and servers .. Each **2.22**
Wooden Serving Bowls. Individual size serving bowls ..... 4 for **2.22**
Coasters. Dogwood design glass coasters 4 for **2.22**
Picture Assortment on masonite ..... Each **2.22**
Bone China Mugs in a veriety of assorted patterns ..... Each **2.22**

China (21)

MEN'S/BOYS' RUNNERS

Canvas runners with sponge cushioned insoles, arch. Rubber soles. Navy or White canvas. Boys' sizes: 1-6; men's sizes: 7-10 ..... pr. **2.22**

Men's, Boys' Shoes (67)

VACUUM ACCESSORIES

Vacuum Bags by Sears. Fit most models of vacuum cleaners: Electrolux, Hoover, General Electric and Lewyt. Just tell us your model number. ..... 2 pkgs. **2.22**
Lamb's Wool Pad. Fits 14" polisher. 2 per pkg. ..... Pkg. **2.22**
Steel Wool Pad. Fits 14" polisher. 2 per package ..... Pkg. **2.22**

Vacuum Supplies (20)

SPORTING GOODS

Bike Flag. 6 foot rod with a bright, red safety flag ..... Each **2.22**
Bike Pump. Complete with clips for attaching pump to bike ..... Each **2.22**
Ladies' Sports Blouse. Made by White Stag. White blouse with Red/Blue trim ..... Each **2.22**
Tape. Tuck tape. White ..... Each **2.22**
Socks. Comfortable wool/nylon blend. Ideal hiking socks ..... Pair **2.22**
Dodger. Size 3. Chrome or half Brass .... Each **2.22**
Diver's Mask. Children's diving mask. Adjustable strap ..... Each **2.22**
Spinning Reel. By Olympic. Capacity: 175 yds. of 8-lb. test. Gear ratio: 1:3.36 ..... Each **2.22**

Sports Centre (6)

TOY SHOP

Checker Set. Crystalite playing pieces and wooden game board ..... Set **2.22**
Chess Set. Provides hours of entertainment for the entire family ..... Set **2.22**
Dominoes. Fun for all ages ..... Each **2.22**
Backgammon. Magnetic ..... Each **2.22**
Match Box Cars. Super-king models ..... Each **2.22**
Plush Animal assortment. Completely washable ..... Each **2.22**
Model Kits in a variety of styles to pick from ..... Each **2.22**
Pounding Board ..... Each **2.22**
Play Set: consists of Play-Doh, cutters, mold, rolling pin and tool ..... Each **2.22**
Milk Carrier. Made by Fischer Price .... Each **2.22**
Password. 14th edition ..... Each **2.22**
Rescue Van. Tonka van ..... Each **2.22**
Colour Forms. Assortment to choose from ..... Each **2.22**
Barbie. Twist-turn waist ..... Each **2.22**
Fondue cake mixes for the little baker .. Each **2.22**

Toys (48)

CANDY COUNTER

"International Truffles". Delightfully different and so delicious! ..... 3 for **2.22**
McCormick's Cracker Assortment. Fresh and crispy crackers for snacks, entertaining ..... 4 pkgs. **2.22**
Cherry Cakes. 2-pound cherry cake; ideal for lunches, snacks ..... Each **2.22**
Terry's Chocolates in a 14-ounce tin. Your choice of the All Gold or Devon Milk assortment ..... Each **2.22**

Candy Counter (87)

LIGHTING FEATURES

Shades in colours of Pink or White. Ballerina style shade ..... Each **2.22**
Bulbs. Size 40, 60 and 100 watt ..... 10 for **2.22**

Lighting (34)

HOME IMPROVEMENTS

Caulking Cord. Seals 2 average-size windows ..... 2 for **2.22**
Weather Strip. 17-foot strip ..... 2 for **2.22**
Foam Plastic Weather Strip. 17 foot ..... 3 for **2.22**

Home Improvements (64)

CARPET SUPPLIES

Nu-Tone Carpet Cleaner. One quart size. Each **2.22**
Vinyl Runner. Clear runner ..... 3 ft. **2.22**

Floor Fashions (37)

PAINTS, SUPPLIES

Drop Sheet of 2 ml. plastic ..... Each **2.22**
Masking Tape. 1 inch by 180 ft. ..... 2 for **2.22**
Paint Assortment. Quart size, assortment of pre-mixed paints ..... Each **2.22**
Roller Set. 7½" roller ..... Set **2.22**
3" Nylon Brush. Handy for painting trim Each **2.22**
2" Bristle Brush ..... Each **2.22**

Paints, Supplies (30)

GARDEN, PET SHOP

Shell Hangers. Decorative shell hangers for displaying houseplants ..... Each **2.22**
Rope Hangers. Phillippine rope hangers . Each **2.22**
Garden Ties. 75 plastic tapes per pkg. with strong wire centres ..... 2 for **2.22**
Fish Meal. 20-oz. organic fish meal. High in nitrogen for flowers, vegetables, shrubs, berries Each **2.22**
Flea Tag for dogs. Helps rid pet of fleas . 2 for **2.22**
Pet Comb. Grooming comb ..... Each **2.22**
Stoneware Pot for that very natural look in planters ..... Each **2.22**

Garden, Pet Supplies (71)

HARDWARE

Inspection Mirror for those blind driving areas ..... Each **2.22**
Keyhole Saw. 10" blade; 11 point ..... Each **2.22**
Polytuff. Polypropylene rope. 50 ft. x¼" . Each **2.22**
Drill Set. 7-piece chrome vanadium drill bits ..... Set **2.22**
Utility Knife. Adjustable knife with extra blades ..... Each **2.22**
Hammer. Stanley wooden handled hammer ..... Each **2.22**
Padlocks. Choose from 4 sizes ..... Each **2.22**
Allen Keys. 9-pc. Allen wrench set ..... Set **2.22**
Socket Inserts. 5-pc. magnetic socket inserts ..... Set **2.22**
Bondfast Glue. Lepage's bondfast glue. 18-oz. ..... Each **2.22**
Pipe Wrench. 8" pipe wrench. Made by Companion ..... Each **2.22**
Crescent Wrench. 6" crescent wrench made by Companion ..... Each **2.22**

Hardware (9)

AUTO ACCESSORIES

Wiper Blades. Live-edge blade refills to fit most North American cars ..... Each **2.22**
Licence Plate Frames. Monogramed with 'Victoria' or 'Proud to be a Canadian' ..... Each **2.22**
8-Track Tapes. By various well-known artists ..... Each **2.22**
Cool Cushions. Summer no-sweat cushions ..... Each **2.22**
Reflector Strip. Semi-adjustable and self adhesive ..... Each **2.22**

Auto Accessories (28)

Simpsons-Sears Ltd.

Sears Hillside: 3190 Shelbourne Street. Lots of Free Parking . . . No Tickets, No Time Limit.

Calcutta vicar presses program

The vicar of St. Paul's Cathedral, Calcutta, will be on Vancouver Island Sunday in connection with a joint development program of five churches.

Canon Sibur Biswas of the Church of North India will speak in St. Michael's and All Angels Anglican Church, Chemainus, at 9:45 a.m. and in the church hall will lead a meeting from 1:30 to 3:30 p.m.

Jeeps leave the canon's cathedral every day at dusk to take medical supplies to the pavement-dwellers of Calcutta.

His Island visit was arranged by the national world development education committee of five co-operating churches — Anglican, Catholic, Lutheran, Presbyterian and United.

The committee is conducting an education program titled Ten Day for World Development, which is now in progress.

Its aim is to generate continuing interest among church members and Canadians generally in world news and world development and to encourage appropriate action and response.

Its main thrust was summed up in an interview with theologian Roger Hutchinson of the University of Toronto by Janet Somerville, freelance writer, broadcaster and Roman Catholic lay theologian.

Here is an excerpt from the interview:

"I worry about our silence more than I worry about what we're saying. The silence of affluent Christians legitimizes the system which perpetuates our affluence and other's poverty.

"Now we look back with righteous indignation at the indifference of Germans to the fate of the Jews during the 1930s. Well, our grandchildren will look back with equal horror at our willingness to accept as 'given,' not only gross inequalities in wealth and power, but a seems inevitable that there will be luxury for some and starvation for others.

"If we're silent, we accept a world which arranges things so that lots of people are 'born to be starved.' And I'm sure our grandchildren won't be taken in at all by such inadequate excuses for a reworld situation in which it sponse as the 'triage theory' or the 'lifeboat ethic.'

"And if we say that all these things are complicated, too hard for people to understand — well, I think that to let church members stay at a low level of political awareness is in itself a political-religious decision. It's just another example of church complicity with existing structures of privilege."

Triage is the term used for a concept that came into being on the battlefields of the First World War.

The wounded, because of the shortage of medical personnel and supplies, were separated into three categories: those who could live without medical aid, those who would die even if they got it, and those who could be saved by it. Medical attention was given only to those in the last category.

After martyrdom it's computerdom

NEW YORK (NYT) — Saints have known almost every conceivable form of martyrdom. Now they are undergoing trial by computer.

Two historians at Rutgers University are reducing the lives of the saints to computer language and the miracles of the saints to quantitative expression, in an effort to draw conclusions about the role of religion in society. The result may be new wisdom about old preaching and fresh conclusions about old-time religion.

Prof. Donald Weinstein got the idea several years ago, and his colleague, Prof. Rudolph Bell, who knows his way around quantitative techniques, saw no reason why saints should be considered too holy for computer analysis.

They have limited themselves to studying saints between the years 1000 and 1700 — from the early Middle Ages through the Counter-Reformation, (before the Middle Ages, scholarly sources are in short supply). So far they have dealt with 680 saints, and plan to include 1,500.

"We were originally going to do every saint," said Weinstein, "and we've decided to do every other one. Whatever it is we're going to find, we're going to find with 50 per cent."

For each saint they sought values to assign to 65 variables — everything from country of birth to ascetic practice, susceptibility to visions, relation to mother and effectiveness as healer.

Under code word "married," for example, "0" was assigned to "never married," "1" to "married once," "2" to "married twice," "8" to "never married, but had children."

It has proved harder to assign values to VISINFL (influence of visions in conversion to holy life), when "1," for example, represents "highest influence came from visions" and "3-5" indicates "some influence of visions — not exclusive."

"It's the way I know whether a student is a B or a C," said Bell, "If I tell people I do that to peasants, it's all right. 'You can't just make St. Francis into a 2 or a 3,' they say. 'Why not?' I reply. 'In the context of sainthood, it's fine.' "

By aggregating numerical values, they hope to produce a collective biography, not the life of a saint, but the life and trials and influence of cults during seven centuries.

Pearson group at churches

Dr. Wee Chong Tan, who teaches chemistry, philosophy, biology and religious studies and supervises the science program at Pearson College, will preach at 9:45 a.m. Sunday in Cordova Bay United Church and at 11 a.m. He will have a group of Pearson College students with him who will stay for lunch at the Gordon Head church. Tan, a native of Fukien province, China, is an ordained minister of the Church of England. He studied in England and the U.S.

Last Supper central act

By REV. J. A. DAVIDSON

"This do in remembrance of me." Those words were spoken by Jesus at his last supper with his disciples in an upper room that dark night in Jerusalem — and for nearly 2,000 years Christians have been remembering him in an act of worship to which they have given many titles: the Lord's Supper, the Holy Communion, the mass, the eucharist, and several others.

Christians differ among themselves in their interpretations of the Lord's Supper (and some followers of Jesus, such as the Quakers and the Salvation Army, do not observe it), but it is generally accepted as the great central act of Christian worship.

"This do in remembrance of me." But the sacrament is not simply a memorial act as we generally think of such things. The original Greek word in the gospels pertains not to simple remembering but to the kind of remembering in which the past is brought creatively into the present. And when used with respect to the Lord's Supper it declares that it is not a solemn wake in honor of a dead hero but an agency of awareness of him as living lord and redeemer.

Because of this kind of remembering the Lord's Supper became the central act of worship for Christians. It is not merely an act of the church: it is a way in which the church creates and continually re-creates herself, the church's distinctive way of being the church.

The Lord's Supper expresses the essence of the Christian religion. Before the gospels were written, before Paul and the others wrote their letters, before the church took institutional form, the bread and the wine were being used by christians in creative remembrance of him whom they called "Lord," in awareness of him who gave meaning and purpose and direction to their lives.

The Lord's Supper came before the New Testament. The sacramental experience of the earliest Christians was one of the main forces which precipitated the writing and selection of the documents which constitute the New Testament: the documents themselves witness to that fact.

Through the years the church has suffered much from distortion and neglect of the Lord's Supper. At times it has been given overtones of discreditable magic. At times it has been treated simply as an exotic little extra in worship without much real significance. But, despite all that it has suffered in the church, the Sacrament of the Lord's Supper remains fundamental and indispensible in Christianity.

The Lord's Supper is central, not peripheral or optional, for the church. It is an unambiguous declaration of what the church is really all about. The late C. H. Dodd, an English Congregationalist minister who was one of the great biblical scholars of our time, put it in this way: "In this sacrament the whole of what our religion means is expressed."

A loss for Vatican

VATICAN CITY (UPI) — The 1975 Holy Year was a spiritual success, but a financial loss for the Vatican, its organizer has reported.

"For the Holy See, the 1975 jubilee was an economic loss, to say the least, of many hundreds of millions of lire (hundreds of thousands of dollars)," Vatican Radio said, quoting Msgr. Antonio Mazza, secretary of the Holy Year Central Committee.

Mazza said the Vatican incurred heavy costs to organize special prayer centres and arrange religious ceremonies, and chose not to sell religious objects to make up for those expenses.

Vatican Radio said 8.7 million pilgrims, 2.5 million of them non-Italians, went to Rome during Holy Year. This compared with only half a million foreigners in the 1950 Holy Year.

DOUGLAS STREET BAPTIST CHURCH
3277 Douglas Street
Interim Minister: REV. ROBERT VAUGHAN
9:45 a.m. Sunday School for all ages
11:00 a.m. "THE CHRISTIAN MAN FOR OUR CENTURY"
7:30 p.m. "HEALTHY CHRISTIANS" (7) "How Good is the Book"

ELK LAKE COMMUNITY BAPTIST
5563 Pat Bay Highway
Rev. Ted Follows 658-8813
10:30 a.m. TRUE WISDOM
7:30 p.m. Praise and Worship

FIRST BAPTIST CHURCH
Quadra and North Park
11:00 a.m.
Guest Preacher: Rev. Harry Pike
John A. Watson, Minister
Mr. John Tunstall, organist and choir director

KNOX PRESBYTERIAN CHURCH
2964 Richmond Avenue
11:00 a.m. "The Search for Meaning"
Rev. David A. Smith, B.A.
Church School All Depts.

TRINITY PRESBYTERIAN CHURCH
2964 Tillicum Road at Gorge Plaza
11:00 a.m. "The Light That Failed and Flashed Again"
10:30 a.m. Church School Sing-a-long
REV. GILBERT D. SMITH, M.A.

JAMES BAY CHURCH
Corner of Menzies and Michigan
With Reg and Colleen Carbol
9:30 a.m. FAMILY SERVICE
Bring the whole family, Sing and Study in a happy atmosphere
7:00 p.m. CHARISMATIC SPIRITUAL REFRESHING
Regular testimonial to God's wonderful works

BAHA'I 385-8131

St. Andrew's Presbyterian Church
Downtown—Douglas St. at Broughton
The Rev. Bruce J. Molloy, C.D., M.A., B.D., M.Th.
The Rev. Andrew J. Mowatt, C.D., B.A., B.D., D.D
10 A.M. Good News Gathering (Kirk Hall)
11 A.M. SALVATION FOR WHAT? Church School, All Grades
7 P.M. AND THE PEOPLE SURVIVE!
Rev. B. J. Molloy at all Services

"A Family-Centred Church" 382-6524
NAZARENE
2571 Quadra Street
9:45 a.m. Sunday School
11:00 a.m. Morning Worship
6:00 p.m. Evening Worship
Pastor: Roland H. Feltmate

Christian Reformed
Agnes and Glanford
WORSHIP SERVICES at 10:30 a.m. and 7:00 p.m.
Minister: Rev. P. W. DeBruyne

CHRISTIAN APOSTOLIC CHURCH
2663 Shelbourne St. Victoria, B.C.
A SOUR HEALING MESSAGE
Original Christian Doctrine
Sunday Service, 11 a.m.
Prayer and Meditation Thursday, 7:30 p.m.
LECTURES IN SUCCESSFUL LIVING Wednesday at 7:30 p.m.

PENTECOSTAL ASSEMBLIES OF CANADA

OLDFIELD GOSPEL CHAPEL
5508 Oldfield Road
9:45 a.m. Family Bible School
11:00 a.m. Morning Worship
TUESDAY — 7:30 p.m. Prayer and Bible Discussion in The Book of Acts
Pastor L. W. Henkel 658-5908

NORTH DOUGLAS PENTECOSTAL TABERNACLE
Douglas at Canterbury
Pastor: Rev. Harold Pendray
9:45 a.m. — Sunday School
11:30 a.m. "THE RESULTS OF SALVATION"
7:15 p.m. "THE PLUS SIGN"
Everybody Welcome

ASSEMBLY OF GOD (P.A.O.C.)
SUNDAY SERVICES IN THE KNIGHTS OF PYTHIAS HALL
9760 Fourth Street, Sidney
Rev. Chas. Barker, Pastor Phone 656-2545
Sunday School 9:45 a.m.
11:00 a.m. "THE MYSTERY OF GODLINESS"
7 p.m. "GRACE and TRUTH BY JESUS CHRIST"
A cordial welcome to all.

CHINESE PENTECOSTAL CHURCH
800 Princess
SUNDAY: 9:45 a.m. Sunday School
11:00 a.m. and 7:30 p.m. Worship Services
Prayer — Wed. 7:30 p.m.
Youth, Friday, 8:00 p.m.
Pastor: Rev. Steve Wong 383-3878

COLWOOD PENTECOSTAL CHURCH
2250 Sooke Road
Pastor: D. L. McMillan Assistant: R. Bitterman
SUNDAY
9:45 a.m. Sunday School
11:00 a.m. ROD BITTERMAN
7:00 p.m. DON McMILLAN
FRIDAY, FEBRUARY 27th
Sacred Concert with "THE HARMONAIRES"
A 25-voice choir from Western Bible College
8:00 P.M.

Glad Tidings
God's Word as it is— For Men as They are.
Pentecostal Church 842 NORTH PARK ST
Special Classes with the Missionaries at
FAMILY BIBLE SCHOOL 9:45 A.M.
for transportation call 658-5694
ANNUAL MISSIONS CONVENTION FINAL SERVICES
11 A.M. REV. SCHELLERT of TANZANIA
7 P.M. REV. THOMAS of KENYA Speaking
Other Supporting Missionaries
Rev. Morrison, Rev. Muggleton, Rev. Arnold Labrentz
• Slides • Interviews • Fellowship
"COME AND SHARE WITH US IN OUR VISION FOR MISSIONS"
Pastors: Paul Hawkes; Colin R. Wellard; Bill Hale

VICTORIA TRUTH CENTRE
There is an answer to every prayer and a solution to every problem.
11 A.M. "GOD WILL HAVE RIGHTEOUSNESS"
Dr. E. M. Smiley
Children's Church and Jr. Young People's Group
7:30 P.M. "A BUYER'S MARKET"
Rev. Charles Glauser
Sr. Young Peoples' Group
1201 Fort Street Everyone Welcome

FRIENDSHIP BAPTIST CHURCH
Welcomes you to its
10 A.M. FAMILY WORSHIP
at Gordon Head Recreation Centre
1744 Feltham Road
Sunday School Classes for All Ages
7 P.M. HOME BIBLE STUDY
4131 San Capri
Pastor: Rev. E. Kratofil, B.A., B.D. 477-8478
Affiliated with the Baptist General Conference

VICTORIA BAPTIST CHAPEL
S.B.C.
3220 Cedar Hill Cedar Hill Community Centre
Bible Study 10 a.m. Worship 11 a.m.
fishers of men
Rev. Bo Brantley Phone 477-5474
"We love, because He first loved us" JN 4:19

Emmanuel
BAPTIST CHURCH
2121 CEDAR HILL CROSSROAD Tel 592-2418
Pastor: Norman K. Archer, B.D., A.L.B.C.
Associate Pastor: Karl Janzen
Youth Pastor: Rob Bentall, M.A.
Minister of Media: Frank Martens
9:30 a.m. Family Service 11:00 a.m. Morning Worship
GREAT MISSIONARY RALLY with DR. and MRS. BEN GULLISON
Missionaries with OPERATION EYESIGHT UNIVERSAL for many years in India.
Morning Messages: OUT OF DARKNESS INTO LIGHT
7:00 p.m.—Evening Praise
DR. and MRS. BEN GULLISON
Showing slides and speaking on the ministry of OPERATION EYESIGHT UNIVERSAL in India.
7:45 p.m. — "Focus" Option in Stevenson Room

Central BAPTIST CHURCH
833 PANDORA AVE. 385-7786
"We preach Christ crucified, risen and coming again."
Sunday Morning
1 Two similar FAMILY WORSHIP Services for your convenience
8:45 and 11:00 a.m.
This week's topic: "THE LIFE OF LOVE"
Pastor Holmes preaching
2 FAMILY BIBLE SCHOOL Classes for all ages. Supervised Nursery.
Starts at 9:45 a.m.
3 Sunday Evening 7 p.m. INCLUDING BRIGADE SERVICE Pastor Don Merritt of Vancouver Boys participating Male Voice Choir
Pastor: R.D. Holmes
Assoc. Pastor: Alex Shook
Assoc. in C.E.: Miss Verne Scott
Asst. to Pastor: C.V. Eno
"The friendly church in the heart of Victoria."

VICTORIA PRAYER GROUP
(Undenominational)
Wednesday, Feb. 25th.
3 p.m.
Y.M.-Y.W.C.A. Chapel
Courtney Street
Healing Prayer — Bible Studies
—All Welcome—

THE SALVATION ARMY
Citadel Corps
757 Pandora Avenue
Corps. Officers: Major and Mrs. Ivan McNeilly
9:45 a.m.—Sunday School
11:00 a.m.—Holiness Meeting
7:00 p.m. Evangelistic Meeting
A warm welcome awaits you at the Army.

Saanich Community Church
(Mennonite)
990 Falmouth Rd.
10 A.M. "GIFT OF GIVING"
11 A.M. Bible and Optional Classes
Pastor G. L. Braun 477-6111

ESQUIMALT NAZARENE CHURCH
886 Craigflower Rd.; Robert R. Shafto, Pastor; 383-7480
9:45 a.m. Sunday School
11:00 a.m. and 7:00 p.m.
REV. BERNIE CULBERTSON
International Evangelist Church of the Nazarene

VICTORIA ALLIANCE CHURCH
1792 Townley Street — Telephone 592-1821
PASTOR: REV. H. G. CLARK
ANNUAL MISSIONARY CONVENTION
Sun., Feb. 22 through Sun., Feb. 29
Weeknights Tues. through Fri. at 7:30 p.m.
Sundays at 11 a.m. and 7 p.m.
• Miss Kay Thompson — MALI (W. Africa)
• Mr. Norman Ens — Cambodia and Thailand
• Mr. Clem Dreger — Laos and Thailand

BRITISH-ISRAEL WORLD FEDERATION (CAN.)
Victoria Branch
PUBLIC MEETING
Sunday Afternoon, Feb. 22nd at 3 p.m.
In the Dominion Hotel, Yates St.
Bible Study and Discussion
Subject: "STATEMENT OF BELIEF"
Radio Broadcasts Every Sunday, 10 a.m. and 10:15 a.m. on KARI (550)

Queens Avenue
804 QUEENS AVENUE
Watch 'Good News' Channel 8 Sunday, 12 noon
"Your family will enjoy this family Church"
10:30 A.M. FAMILY LIFE HOUR
Music and Ministry by the SEATTLE COMMUNITY COLLEGE
7:00 P.M. GENE AVEN
He shares from a background of Crime, Drugs and Eastern Philosophy.
INDUCTIVE BIBLE STUDY in Ephesians
WED., 7:30 P.M.
Praise Time, Wed., 8 p.m.
1087 Marchant, Brentwood

Pastor: HARALD BREDESEN: SEE CHARISMA Sat. 10:30 a.m. Ch. 11
trinity christian centre
949 FULLERTON AVE.
11 A.M. MEL DAVIS
7 P.M. WAYNE HAYWORTH
TUESDAY—PRAYER 7:30 P.M.
FRIDAY NIGHT CELEBRATION 7:30 P.M.
THURSDAY—SCHOOL OF DISCIPLESHIP 7:00 P.M.

CHRISTIAN SCIENCE
FIRST CHURCH OF CHRIST, SCIENTIST
A Branch of The Mother Church, The First Church of Christ, Scientist, Boston, Mass.
CHAMBERS at PANDORA
Sunday Services: 9:30 and 11:00 a.m.
Lesson Sermon: "MIND"
Sunday School: 9:30 and 11:00 a.m.
Wednesday Testimony Meeting, 8:00 p.m.
Reading Room, 1210 Broad Street
Nursery Come and Visit Us Elevator

THE CHRISTADELPHIANS
ADVANCEMENT OF CHRISTIAN KNOWLEDGE
1396 McKenzie Avenue
Great News FOR THE World
FACING GOD
Bible Address D. Blacker Sun. 7:30 p.m.
Everyone Welcome No Collections
Sunday School 9:30 a.m.
Memorial Worship 11:00 a.m.

Memories

Afternoon of reminiscing was enjoyed recently by more than 150 former members of Anglican Young People's Association at St. Mark's Anglican Church. Some charter members are shown with rector, Rev. P. W. R. Isles, second from right. Mrs. Dora Robinson, right, president of Anglican Church Women, who provided buffet luncheon, was one of hostesses. Mrs. Chris Birtwistle, centre, was on reunion committee. Harold George, left, and Bill Butts are also charter members of 1928 organization.

Upper Room helps youth in trouble

The Upper Room at 579 Johnson is a place for troubled young people to get help.

It is open from 9 p.m. till midnight Fridays and Saturdays. Free coffee and cookies are served and there is musical entertainment.

It is associated with Lifeline (479-2367) a telephone service for people with problems ranging from loneliness to drug addiction.

The Upper Room is run by people from almost every denomination. Its purpose is to help people or put them in touch with those who can.

This weekend a group of young people from Seattle is at the Upper Room. Made up of five men and five women, ranging in age from 19 to 29, the group is associated with the Community Chapel Bible College, a non-denominational school.

Accompanying themselves on guitars and piano, the young people, who come from varying backgrounds, will tell how they all found common ground in Jesus Christ.

Student choir to sing here

The Beaverton High School choir will give a concert in First United Church at 8 p.m. Saturday, Feb. 28. The choir's home town is Beaverton, Ore.

The program, titled A Concert of American Choral Music, will include a variety of musical styles and periods. Admission is $1 at the door, 50 cents for students and old age pensioners.

Outreach plans world prayer day

RELIGION
Editor: Don Gain

The World Day of Prayer will be celebrated March 5, in two major downtown locations and at churches, nursing homes and senior citizens' residences throughout the area.

Arranged by the Ecumenical Women's Outreach of Victoria, representing nine denominations, the services are open to everybody.

Downtown services will be held in the rotunda of the Legislative buildings at 12:30 p.m. and at 2 p.m. in Christ Church Anglican Cathedral.

The short rotunda service will be attended by Provincial Secretary Mrs. Grace McCarthy and Canon Hilary Butler will speak briefly. Music will be provided by the Newcombe Singers. Mrs. Jara Smith and Sister Beatrice Wambeke are in charge of arrangements.

Speaker at the cathedral service will be Bishop Remi De Roo of Victoria. The theme, prepared by church women of Latin America, is Education — For All of Life.

It emphasizes the meaning of poverty and injustice and suggests ways Christians can help alleviate these hardships, at home and abroad. De Roo visited Latin America last year and will give a first hand report.

Other services will be held at 1:30 p.m. in Trinity Presbyterian Church, 2964 Tillicum; St. David-by-the Sea Anglican Church, Cordova Bay; at 2 p.m. in St. Luke's Anglican, 3821 Cedar Hill Cross Road; Knox Presbyterian, 2964 Richmond; St. Paul's Anglican, 1379 Esquimalt; and St. Mary's Priory, 567 Goldstream.

A service will be held at 1:30 p.m. in St. Rose of Lima Church, Sooke, and at 8 p.m. in Our Lady Star of the Sea, Belmont Park.

Other services include one in Chinese at the Chinese Presbyterian Church on North Park, a youth service Friday evening in Knox Presbyterian and prayer meetings in Matson Lodge, Kiwanis Village, Rose Manor, Sunset Lodge and many other residences and nursing homes. Port Renfrew Community Church will also hold a service.

Offerings will be accepted at all services for projects in Canada and around the world. They include help for crippled children, aged people's homes, rural leadership training, agricultural projects, scholarships for students, maternity clinics, a remand home for young girls, and many more.

The World Day of Prayer was first celebrated in Canada in 1920. It is sponsored by the Women's Inter-Church Council of Canada and by Victoria ecumenical group.

It is observed on every continent. Themes are prepared each year by women from a different country. Canadian women will be responsible for the theme in 1978.

Many years in field

Medical missionary to talk of lepers

A medical missionary who has spent many years in Eastern countries working with lepers will be in Victoria next week.

Dr. J. C. Pedley and his wife will begin a series of appearances Friday which will take them all across Canada.

Public meetings will be held at 2 p.m. Friday in Central Baptist Church and at 8 p.m. in Elk Lake Community Baptist Church.

Pedley will also speak at 8:45 a.m. Sunday, Feb. 29, in Central Baptist and at 11 a.m. the same day in Douglas Street Baptist.

Rev. Fred Schimke, secretary of The Leprosy Mission (Canada) for British Columbia and northern Alberta, will be in Victoria this Sunday to speak at morning services in St. Stephen's and St. Mary's Anglican Churches, Central Saanich.

Schimke, a Baptist minister who has been with the leprosy mission for 11 years, will address a CGIT meeting in St. Aidan's United Church at 8 p.m. Tuesday.

The mission, 102 years old, works with 90 mission boards in 34 countries. Contributions entitle donors to valid income tax receipts, Schimke said this week. His headquarters are at 34695 Beverley Crescent, Abbotsford, V2S 4M7.

Pedley, who was born in England, has won many awards for his research. He has worked in the field and also with laboratory researchers in the U.K. and elsewhere, following up theories of transmission.

He was commended by world experts at the International Leprosy Congress in Bergen, Norway, in 1973.

Pedley was one of the first to stress the theory that leprosy was spread through the nasal discharge of an infective patient and not simply—as so long believed—through prolonged skin-to-skin contact.

The Pedleys served in China with the China Inland Mission, now the Overseas Missionary Fellowship, from 1935 to 1944, and then joined the Leprosy Mission, serving first in India and then opening up a leprosy program in the Himalayan kingdom of Nepal, soon after it opened its doors to Christian medical workers.

Although officially retired he went to Bhutan, another small Himalayan country, in 1974-75, to provide treatment programs.

Pedley is particularly keen to share his experiences with doctors, nurses and medical students during his first visit to Canada.

He says that, despite all the facilities for effective treatment available, there are still 15 million leprosy victims in the world, 12 million of whom receive no treatment.

Ens

Dreger

Thompson

Three missionaries to visit convention

Three missionaries from Africa and Southeast Asia will take part in the annual missionary convention at Victoria Alliance Church, 1792 Townley, for one week starting Sunday.

The convention sessions, open to the public, will be held at 11 a.m. and 7 p.m. services this Sunday and next and at 7:30 p.m. Tuesday through Friday.

The missionaries are Miss Kathleen Thompson of Mali, Rev. Clement Dreger of Thailand and Laos and Rev. Norman Ens of Cambodia and Thailand. All work with the Christian and Missionary Alliance.

Ens and his wife were expelled and evacuated from Cambodia twice. He will describe the political tensions and pressures which resulted in the expulsion in 1965 as well as the more recent evacuation when rebel forces took over the country a year ago.

Miss Thompson, a nurse and teacher is stationed in the town of Ntorosso, Mali, West Africa, where she teaches in the Central Bible School and holds district classes for women as well as doing nursing duties. She has also served at the school for children of missionaries on the Ivory Coast and worked as a missionary in Upper Volta.

Dreger and his wife, who first went to Thailand in 1952, were transferred to Laos in 1972 where they worked until they were forced to evacuate, with all other missionary personnel, last June.

Pre-Lenten retreat

A pre-Lenten retreat will be held at the Sorrento Centre for Human Development from Feb. 27 to 29.

Designed as a time for reflection, study and prayer to set the tone for Lent, it will be led by Rev. Cyril Woolley SSJE, of England. The cost is $40 a person.

Situated on Shuswap Lake in the village of Sorrento, 45 miles east of Kamloops, it offers educational and growth - oriented programs aimed at developing personal, social and religious awareness.

Two week-long programs are planned for the spring.

From April 5 to 9, Bishop Douglas Hambide of Caledonia will conduct a study of the first letter of St. Peter under the title Triumph in Troubles. Cost of the week is $85 a person.

From June 13 to 18, there will be a holiday for senior adults designed for people aged 60 and over in reasonably good health.

New Primate for Hungary

VATICAN CITY (Reuter) — The Vatican has announced appointment of a new Primate of Hungary, in what was seen as a major move to improve relations between the Roman Catholic Church and the Hungarian government.

Archbishop Laszlo Lekai is to head the church in Hungary, in the first top-level Roman Catholic posting in Eastern Europe in more than 25 years.

Bring own bowl for rice and tea

A simple meal of rice and tea will be served at the Salvation Army Citadel, 757 Pandora, at 5:30 p.m. today to collect money for starving people in Calcutta.

The public is invited to share the meal, which has been arranged by the Army's Greater Victoria league of Mercy.

The league last year collected $1,810 to aid the work of Major Dudley Gardiner, a retired British military officer, who daily provides more than 6,000 people with their only meal of the day.

Of that city's 7.5 million people, more than 80 per cent cannot afford the calories necessary for bare survival.

After tonight's meal, Dr. Len Sampson, an educator who spent some time with Gardiner last year, will show slides taken in Calcutta.

The Citadel Young People's Band and singing company will provide music. Participants are asked to bring their own bowls, mugs and spoons.

★ NOTICE ★
NEW PHONE NUMBER FOR
LIFELINE
479-2367
2-21

BEREAN BIBLE COLLEGE
Calgary, Alberta
The Concert Choir will give a Sacred Concert
WEDNESDAY, FEB. 25, 7:30 P.M.
in
Gosworth Road Community Church
2845 Gosworth Road,
Victoria, B.C.

SEX EDUCATION
A set of materials for parents to use with their children in the home
FAMILY HOME TRAINING
by Dr. Donald R. Daugs
includes detailed teaching techniques and lesson aids for children ages 8-13.
Apply Your Own Values
Send a $3.95 check to
PARENT-CHILD ENTERPRISES
6950 Wallace Drive
Brentwood Bay, B.C.
V0S 1A0
Training sessions for parents and/or church groups are also available.
Phone 652-5630

CANADIAN BIBLE SOCIETY
ANNUAL MEETING AND RALLY
Monday, March 1st at 8:00 p.m.
Metropolitan United Church, 1411 Quadra St.
Lieut.-Gov. W. S. Owen will read the lesson
The Rev. Howard Zurbrigg,
Supply and Distribution Secretary, Toronto, Ont.
will be guest speaker.
Refreshements will follow. Everyone invited.
SCRIPTURE EVANGELISM SEMINAR
same location, Monday, Mar. 1st, 9 A.M.-2 P.M.
featuring how to make effective use of Scripture in evangelistic and pastoral work.
Everyone invited. Registration $2.00.
2-21

CITY AND DISTRICT CHURCHES

GOSPEL CHAPELS

OAKLANDS CHAPEL
Fernwood and Cedar Hill Road
(Sunday)
9:30 a.m.—Breaking of Bread
11:15 a.m.—Sunday School and Family Bible Hour
Speaker: Mr John Sheppy
7 p.m. Evening Service
Speaker: Mr. C. Penman
Subject: "Christ Is All"
Wed., 9:45 a.m.
Ladies' Coffee Hour
Thursday, 8 p.m.
Prayer and Bible Study
For information and Counselling
Monday through Friday
Office Hours 10-12 a.m.—595-1411

VICTORIA GOSPEL CHAPEL
939 Pandora Avenue
SUNDAY
9:30 a.m.—Worship and Breaking of Bread
11:15 a.m.—Sunday School and Family Bible Hour
7:00 p.m.—Evening Service
Speaker at both services
Mr. Elie Nassim
Wednesday 8 p.m.—
Mr. Robt. McPike
From Scotland

ASSOCIATED GOSPEL CHURCHES

GOSWORTH ROAD
Community Church
2845 Gosworth Road
Rev. C. R. McKnight 386-9793
9:45—Sunday School
11:00—Worship Service
7:00 p.m.—Evening Meeting
Tues., 7:30—Bible Study

UNITARIAN

UNITARIAN CHURCH OF VICTORIA
106 Superior Street
10:30 a.m. "To Dance with Rapture"
Rev. R. J. Norsworthy
Everyone Welcome

SPIRITUALIST

OPEN DOOR SPIRITUALIST
1600 Cook St.
Sun., 7 p.m.
Wed. 7:30 p.m.—Healing
Welcome to the friendly Church.

EVANGELICAL FREE CHURCH

PARKDALE FREE CHURCH
1095 Tolmie Ave. 382-7513
SUNDAY
Sunday School—9:45 a.m.
Morning Worship—11:00 a.m.
Evening Worship 7:00 p.m.
Pastor, Carl Klassen
479-4431 384-3646

PSYCHIC SCIENCE

VICTORIA CENTRE OF PSYCHIC SCIENCE
819 Fort Street
Sundays, 11 a.m.
Worship and Social Fellowship
Clairvoyance at every service
Sunday School—4 to 12 years
Mondays, between 7 and 9 p.m.
Contact Healing
Social and Information Period.
Every 1st and 3rd Wednesday monthly
Tea and Psychic Readings—
1:30-3:15 p.m.

LUTHERAN

LUTHERAN CHURCH OF THE CROSS
Cedar Hill and Cedar Hill Crossroad
Alfred J. C. Johnson, Pastor, 477-3851
10:00 a.m.—Divine Worship Service
11:00 a.m.—Sunday School and Bible Class
The Church Where Families Worship Together.
Evangelical Lutheran Church of Canada
(E.L.C.C.—formerly A.L.C.)
Visitors Welcome

Grace
LUTHERAN CHURCH
1273 Fort St. 383-5256
Lutheran Church in America
(Across from Central Junior High)
11 A.M.—Worship with Holy Communion
Minister Rev. Ronald Nelson
"Come, let us worship the Lord!"

HOPE LUTHERAN CHURCH
MISSOURI SYNOD
1924 Carrick Street off Foul Bay
The Rev. L. M. Carlson, Pastor, 592-2308
Sunday School and Bible Class, 9:45 a.m.
Worship Service, 11:00 a.m.
A Church of "The Lutheran Hour" and "This Is the Life"

GOOD SHEPHERD LUTHERAN CHURCH
2815 Cedar Hill Road
Rev. Fred Knabel Pastor
10 a.m.—English Service
11 a.m.—German Service
11 a.m.—Sunday School

SOCIETY OF FRIENDS

SOCIETY OF FRIENDS
(Quakers)
MEETING FOR WORSHIP
SUNDAY — 11 A.M.
VISITORS WELCOME
1881 FERN STREET

UNITED

FIRST UNITED CHURCH
Quadra at Balmoral
MORNING WORSHIP
11:00 a.m.
"GOD WANTS THE WORST TYPES TOO"
Rev. Hugh M. Hunter
Church school students attend first part of service and then proceed to classes. Nursery and toddler facilities available.
2:00 p.m.
CHURCH PARADE by Central Service Area No. 1 Cubs, Scouts, Brownies, Guides, etc.

METROPOLITAN
UNITED CHURCH
Pandora at Quadra Street
11:00 a.m.
WORKERS TOGETHER
Dr. A. E. King
7:30 p.m.
SOCIAL EVIL
Rev. E. Laura Butler
10:30 a.m.
Family Church School Chapel
11:00 a.m.
Church School in All Depts.
Choir Director:
Don Kyle, B.A., B.Ed.
Organist: Ursula Thomas, L.R.S.M.

CENTENNIAL
UNITED CHURCH
Gorge Road at David Street
(Opp. Colony Motor Inn)
Minister: Rev. John Travis
11:00 a.m.
YOUTH SERVICE
PRAIRIE NIGHT
Feb. 29th at 7 P.M.
Organist — Ian R. Westmacott, ARCT

ST. AIDAN'S
UNITED CHURCH
Richmond at Cedar Hill X Road
Ministers: Rev. J. Rae Allan
Rev. Clare Holmes
Music Director: Vera Barclay
9:30 and 11:00 a.m.
MORNING WORSHIP
9:30 a.m.
All Sunday School Classes
Nursery Provided at both services

OAK BAY UNITED
Mitchell and Granite
Minister: Rev. W. Van Druten
Organist: R. Kroeger
Youth Director: Ron Fuller
9:30 a.m. Sunday School
11:00 a.m.
"TAKE IT EASY"
Kindergarten Nursery 11 a.m.

belmont avenue united church
2023 Belmont at Pembroke 595-4796
Rev. Robert F. McPherson
11:00 a.m. Morning Service.
Church School and Youth Groups

CADBORO BAY UNITED
2625 ARBUTUS ROAD
Minister: Dr. R. A. McLaren
10 a.m.
"SALT — Not Honey, In The World"
10 a.m.
Church School and Nursery

FAIRFIELD UNITED CHURCH
Corner Moss and Fairfield Rd.
10 a.m. Family Service
11 a.m. Dr. H. W. Kerley
(Nursery Available)

A Warm Welcome for You at
GORDON HEAD UNITED CHURCH
Corner of Tyndall and San Juan
11:00 A.M.
Rev. Dr. Wee Chog Tan and Students of Pearson College
Church School and Nursery
Rev. Franck Patterson, 477-6505

GARDEN CITY UNITED
4054 Carey Road
10 a.m.
Church School and Service
Rev. Geoffrey G. Smith 598-6170

James Bay United
511 Michigan St.
A friendly church serving the whole community since 1891.
Rev. R. H. Dobson, Minister
9:30 a.m. Sunday School and Family Service
11:00 a.m.
Fairfield United Church Junior Choir

ANGLICAN

christ church cathedral
Quadra at Courtney
2 blocks up from Douglas
8:00 a.m. Holy Eucharist
9:15 a.m. Church School
9:30 a.m. Family Eucharist
11:00 a.m. Mattins
5:15 p.m. Family Eucharist
7:30 p.m. Evensong
WEEKDAYS
Mattins 9:00 a.m.
Evensong 5:15 p.m.
Holy Eucharist:
Tues. and Wed. 11:00 a.m.
Thurs., 7:30 a.m.—Fri., 12:15 noon

St. John's
QUADRA AT MASON
8:00 a.m. Holy Communion
9:30 a.m. Family Communion and Sunday School
(Nursery Facilities)
11:00 a.m. Morning Prayer
Thurs., 10:30 a.m.
Holy Communion and Ministry of Divine Healing
ORGAN RECITAL
Wed., Feb. 25th — 8 P.M.
Organ music of J. S. Bach by EDWARD NORMAN

ST. ALBAN'S
Ryan and Belmont
8:00 a.m. — Holy Communion
11:00 a.m. Holy Communion and Sunday School
7:30 p.m. Evensong
Wed., 9:30 a.m.
Holy Communion
Rev. F. W. Hayes

ST. BARNABAS'
Belmont and Begbie
7:45 a.m. Mattins and Holy Communion
9:30 a.m. Eucharist
10:30 a.m. Sung Mass
7:30 p.m. Evensong
HOLY COMMUNION DAILY
Rector: Canon B. T. Page, M.A.
595-8242

ST. GEORGE THE MARTYR
Cadboro Bay Road and Maynard Street
Rev. Barry Jenks, 477-0705
8:00 a.m. Holy Communion
9:30 a.m. Family Eucharist and Church School
11:00 a.m. Morning Prayer
7:30 p.m. Evensong
HOLY COMMUNION
Wednesday 7:30 p.m.
Thursday 10:00 a.m.

St. Luke's
Cor. Cedar Hill and Cedar Hill X Rd.
Rector: The Venerable C. E. F. Wolff
Organist: Dr. Ian L. Bradley
8:00 a.m. Holy Communion
9:30 a.m. Church Parade of 6th Cedar Hill (St. Luke's) Group, and 1st Cedar Hill Group — Scouts, Cubs, Beavers, Guides and Brownies.
11:00 a.m. Morning Prayer
7:30 p.m. Evensong

ST. MARY'S
ELGIN ROAD
The Parish Church of Oak Bay
The Ven. Hywel J. Jones
L.Th., Rector
8:30 a.m. Holy Communion
9:30 a.m. Family Eucharist
11:00 a.m. Mattins
Preacher: The Rector
4:00 p.m. Evensong
SUNDAY SCHOOL
11:00 a.m. All Depts.
THURSDAY
10:30 a.m. Holy Communion

ST. MATTHIAS
Richmond at Richardson
Rector:
Rev. W. E. Greenhalgh, L.Th.
Assistant:
Rev. David Fuller, B.Sc. M. Div.
8:00 a.m. Holy Communion
10:30 a.m. Family Service, Nursery
2:30 p.m. Brownie and Guide Service
7:30 p.m. Eucharist and Laying on of Hands
THURSDAYS
10:30 a.m. Holy Communion

St. Peter's
ANGLICAN CHURCH
Serving the Lake Hill Community
9:00 a.m. Holy Communion
10:30 a.m. Holy Eucharist
Rev. W. B. Mundy, 382-4848

St. Philip's
Neil Street and Eastdowne Road
Rector — Rev. D. Neil Robinson
8:00 a.m. Holy Communion
9:30 a.m. Family Service
11:00 a.m. Choral Communion
1:00 p.m. All in a Family
WEDNESDAY
7:30 p.m. Holy Communion
THURSDAY
10:00 a.m. Holy Communion

UVIC SINGERS TOUR

A five-day tour of island communities begins for the University of Victoria Chamber Singers next Wednesday. During the tour under direction of conductor Burce E. More, the group will give four evenings and one afternoon concert at Ucluelet, Port Alberni, Powell River, Nanaimo and Ganges.

Tour manager is John Anderson. The musicians will travel in rented vans with their instruments and risers. They will be billeted by residents in the towns where they perform.

DINING WITH A DIFFERENCE
Gay Nineties Spare Rib House
KEN PEAKER and ROLLY McINTOSH
Plays Your SING-A-LONG MUSIC
A SPARKLING ATMOSPHERE For
PERSONALIZED MUSICAL HAPPENINGS
World-Famous SPARERIBS — Full Dinner Menu
825 Burdett — CHERRY BANK HOTEL — 385-5380
2-6

The Big Cabaret
Featuring
"VINTAGE"
Fridays Saturdays
Dining 7-9 Dancing 9-2
2915 DOUGLAS ST. INGRAHAM HOTEL 385-6731
2-5

FORUM ON CURRENT ISSUES
Sponsored by Unitarian Church of Victoria
SHOULD THERE BE LIMITS TO THE RIGHT TO STRIKE?
• Servetus Hall, 106 Superior St.
• Thursday, February 26
• 8:00 p.m. No Admission Charge
Speakers:
Dr. Neil Swainson, University of Victoria
Ray Mercer, C.U.P.E.
Helen Beirnes, City Alderman
2—21

Victoria Symphony
LASZLO GATI music director
SOLOIST
XAVIER DARASSE
Brilliant Organist direct from Paris
Special Touring organ brought in for these concerts
Programme
Hovhaness: MYSTERIOUS MOUNTAIN
Poulenc: CONCERTO FOR ORGAN
Symonds: THREE ATMOSPHERES
Saint Saen's: SYMPHONY NO. 3 IN C MINOR (Organ)
Sponsored By:
Bank Of Nova Scotia
British Columbia Packers Limited.
Scott Piano and Organ
Sunday, Feb. 29 2:30 p.m.
Monday, Mar. 1 8:30 p.m.
THE ROYAL THEATRE
2-20
Box Office: 748 Johnson Street, 385-6515
Hours: Mon.-Fri.: Noon-5:30 p.m.; Sat.: 10 a.m.-4 p.m.

James Bay Inn
presents a few selections from our menus
little ITALY RISTORANTE
TIFFANY DINING LOUNGE
Lasagna $3.95
Spaghetti Carbonara $3.75
Veal Scalopini $5.95
Steak "Oscar" $9.50
T-Bone Steak $8.00
Roast Beef $6.25
ALL DINNERS INCLUDE SOUP AND SALAD
RESERVATIONS 384-7151
DANCING TO THE NEW FRIENDS at THE FOGHORN
270 Government Street
2-20

THE MONKEY SAGE knows all in An Oriental Legend, one of two Kaleidoscope productions coming to Open Space. He is one of many strange figures in a young man's search for his beloved Nightingale.

VISIT THE FLEA MARKET IN SIDNEY ON SUNDAY!
See Classified Section 15 for details.

GR. PEARKES Arena 3100 TILLICUM 386-6664
PUBLIC ICE SKATING
FRIDAY
7:00-9:45 p.m.—Public
SATURDAY
10:30-12 noon — Family
1:30-3:30 p.m.—Public
8:00-10:00 p.m.-Public
SUNDAY
1:30-3:30 p.m.—Public
7:00-9:00 p.m.—Public
PARENTS AND TOTS
Monday 1:30-3:00 p.m.
Wed., Fri. 10:00-11:30 a.m.
SKATE RENTALS AND SHARPENING AVAILABLE

the guitar virtuosity of
LOS INDIOS TABAJARAS

THURS., FEB. 26
FRI., FEB. 27
2 PERFS—8 P.M.
McPHERSON PLAYHOUSE
"the entrancing sounds of two finely blended classical guitars"
"a program of classical, popular and folk music to delight the soul"
A NEW PROGRAM
TICKETS $6.50 $5.50 $4.50
McPHERSON BOX OFFICE
2-12

Children's Theatre For Adults

For the first time in the two-season career of Kaleidoscope Theatre Productions, a look at its work is to be afforded the general public.

Two of the shows which have been touring elementary schools in the Capital Region are, by popular demand, going to be presented for parents and other Victorians at Open Space, Feb. 29 at 2 p.m. and 4 p.m.

The company of five professional actors will present An Oriental Legend and The Alihiparhinacrocadiligator, both vivid, imaginative short pieces that have met with critical success in the schools.

Someone once said the good children's theatre was too good to be confined just to children and it is true that a great many grown-ups delight in the freshness and invention of this type of theatre at its best.

Kaleidoscope writes and composes its own material under the direction of Elizabeth Gorrie.

The Oriental Lengend is a story told simply using mime, mask, movement, sound rhythm and sufficient dialogue to tell the story. The Alihipa etcetera is a musical collage about animals where the actors change roles simply by changing their hats.

Performers are Paul Liittich, Dan Costain, Barbara Poggemiller, Karen Kramer and Eric Chandler. Liitich and Costain are well known to Victoria audiences for their work with Bastion Theatre and the Smile Show. Poggemiller was an original member of Company One.

ESQUIMALT SPORTS CENTRE
ICE SKATING EVERY SATURDAY
Family 10:30 to 12 Noon
Public 2:00 to 4:00 p.m.
Teens 8:15 to 10:00 p.m.
SUNDAY
Public 2:00 to 4:00 p.m.
Adults 8:15 to 10:00 p.m.
16 Years and Over
SKATE RENTALS AND SHARPENING

ART GALLERY OF GREATER VICTORIA
Through February 29:
The Quilt Show
A rare and extensive view of 19th and 20th century artistic quilt making in Canada.
Asian Textiles
Examples of 18th and 19th century Chinese and Japanese textiles ranging from a Japanese fisherman's humble dyed garment to an elaborately embroidered Chinese court robe will be on exhibit.
English Watercolors
Some of the major masters of the early 19th century British Watercolour school are represented in a selection of works from the Gallery's Permanent Collection.
Hours:
10:00 a.m.-5:00 p.m. Tuesday through Saturday
7:30-9:30 p.m. Thursday, 2:00-5:00 p.m. Sunday
Visit the GALLERY SHOP
1040 Moss Street, Victoria, V8V 4P1, 384-4104
2-4

AT THE GALLERIES

Among art shows to be seen in Victoria are those currently on view at the Backroom Gallery, 2070 Oak Bay, and at Victoria Art Gallery, 1040 Moss.

Sculptures by Robert de Castro and drawings by Nita Forrest, two of this area's best known artists, are showing at the Backroom until March 5.

At Moss Street the quilt show organized in collaboration with the Provincial Museum's history department is attracting great interest and comment.

The exhibition of Asian textiles, with its wide range of techniques and textures, is also proving popular. From the gallery's permanent collection, a group of English watercolors is on view.

Opening Monday at the Emily Carr Centre, 207 Government, is a collection of watercolors and pen-and-ink drawings by John Simeon.

Simeon paints scenes of nature and can be classed as a representational painter. However he avoids the photographic by striving to convey the essence, mood and atmosphere of his subject.

His work will be on view through March 6. Gallery hours are 10 a.m. to 4 p.m.

Drawings by Tom Yody will be on display at Open Space Gallery, 506 Fort until next Saturday. Currently artist in residence at the University of Cleveland, Yody is well known to Victorians through three previous exhibitions in this city, including a one-man show at Victoria Art Gallery.

Gallery hours at Open Space are 12 noon to 5 p.m. Monday to Friday and 12 noon to 4 p.m. Saturday.

Tub Control

NANAIMO (CP) — More stringent crowd control will be used at the 1976 Nanaimo bathtub race, says Mayor Frank Ney. An additional seven RCMP officers will be added to the Nanaimo detachment this year. The 1975 event was marked by a riot on Main Street.

FELICE'S CATERING FOR ANY PARTY ANYWHERE
For Information Ph. 382-3239

Family Style DINING
Enjoy satisfying, inexpensive dining out often — at SCOTT'S, downtown.
OPEN 24 HRS. EVERY DAY
SCOTT'S RESTAURANT
650 Yates at Douglas

CAN YOU SING?
COME ALONG & SING ALONG . . .
FRIDAY and SATURDAY EVENINGS
DINNER FROM 5:00 P.M., SNACKS FROM 9:00 P.M.
SPECIALIZING IN PRIME RIBS OF BEEF AND STEAK AND LOBSTER
featuring: GRACE GERMAIN
VOCALIST DIANE GENDRON

• FINE FOOD
• GOOD SERVICE
655 DOUGLAS · 388-4488 THE KING'S DEN
2-13

CJVI/900
presents
The Kitty Wells Show
"The First Lady of Grand Ol' Opry"
ROYAL THEATRE
FRIDAY, MARCH 5th
8:30 P.M.
Special Guest Stars:
Johnny Wright
Bobby Wright
Tennessee Mountain Boys
TICKETS:
On sale at the Arena box Office, and at the Eaton's Ticket Bureau. Get your tickets early!
2-21

Harpsichord Concert at UVic

Lovers of the delicate, crystalline brilliance of the harpsichord will find the lure of Monday's concert at UVic's MacLaurin Building auditorium irresistable.

The event marks the first full recital by harpsichordist Professor Erich Schwandt, a distinguished musician who joined the music faculty last fall.

A graduate of Stanford University where he studied with Putnam Aldrich, he taught at Stanford and the Eastman School of Music before coming to Victoria.

He has played in San Fancisco, Chicago, New York and at the Carmel Bach Festival.

Victorians heard him play the harpsichord continuo for Victoria Symphony's Christmas presentation of the Messiah.

Schwandt's interests include the relationship of music and dance in the 17th and 18 centuries. He has contributed 10 articles on music and dance to the new edition of Grove's Dictionary of Music.

For his program, which begins at 8 p.m., he has selected Suite pour le Clavecin by J. S. Bach; a Haydn sonata; a group of pieces by Francois Couperin le Grand, and a Chaconne by Chambonnieres.

Dief Drive Underway

SASKATOON (CP) — More than $225,000 has been donated in a national campaign to raise $1 million from private sources for construction of the Diefenbaker Centre at the University of Saskatchewan.

MEMORIAL ARENA
SUNDAY
PUBLIC SKATING
2:30-4:00 p.m.
8:15-10:00 p.m.
ADULTS ONLY

11 12 1 10 GROCERIES 2 OPEN 9 24 HOURS 3 AT 8 QUONLEY'S 4 GOV'T. at FISGARD 7 6 5

CHICO'S TACO HUT
367 E. Burnside Rd.
For The Finest
MEXICAN FOOD
CHICO'S MEXICAN DINNERS
3.95
Casual Family Dining
TAKE-OUT ORDERS

UNIVERSITY OF VICTORIA THEATRE
presents
"THE BEAUX' STRATAGEM"
by George Farquhar
at the
PHOENIX THEATRE
TONIGHT 8:00 p.m.
Tickets: $2.50, Students $1.50, Sunday-Monday 2 for 1
Box Office 477-4821, Open 10 a.m.-3 p.m. daily
2-19

Tam O' Shanter
Esquimalt at Head Street 383-2022
FRIDAY — From 9 to 2
Ladies with Escorts FREE
DANCE to WOODY WOODLAND and HIS BAND
Music of the 20's - 70's
SATURDAY — From 9 to 12
GEORGE SING-ALONG, DANCE
SUNDAY
'POPULAR' FAMILY SMORGASBORD
with GEORGE McDOWALL & THE "TAM" GANG
Special Guest: WOODY WOODLAND
Children Half Price 5-10
2-13

6 ACADEMY AWARD NOMINATIONS
including Best Picture
Best Actor
Best Director

Nobody could dream him up.
His incredible bank robbery is all the more bizarre ... because it's true.

AL PACINO in DOG DAY AFTERNOON
MATURE: Coarse language throughout, some violence — (R. McDonald)
ODEON 1 760 YATES STREET 383-0513
MATINEES — FRI., SAT., SUN. 2:15, 4:25; NIGHTLY 6:45, 9:00

4 ACADEMY AWARD NOMINATIONS
including Jack Warden
Best Supporting Actor
Lee Grant — Best Supporting Actress

warren beatty
julie christie · goldie hawn
SHAMPOO
From Columbia Pictures A Persky-Bright/Vista Feature
SHOWS DAILY AT 1:30, 3:15, 5:10, 7:10, 9:10
ODEON 2 760 YATES STREET 383-0513
RESTRICTED
Coarse and suggestive language — (R. McDonald)

A film by Lina Wertmüller

"I was swept away by the volcanic, slam-bang performances of its two stars."
—Gene Shalit, NBC-TV
"Swept Away..."
RESTRICTED English subtitles coarse language throughout — (R. McDonald)
MATINEES FRI. & SAT.
HAIDA 908 YATES STREET 382-4279
1:30, 2:30, 5:30, 7:35, 9:40
SUN. THRU THURS. 7:15, 9:20
SUNDAY AT 2:15 "KING LEAR"

COUNTING HOUSE CINEMA 1 BROAD AT BROUGHTON 383-0434
MATURE
5 ACADEMY AWARD NOMINATIONS
NASHVILLE
SAT. AT 6:45, 9:20 — SUN.-THURS. AT 8:00

COUNTING HOUSE CINEMA 2 BROAD AT BROUGHTON 383-0434
ALFRED HITCHCOCK'S
"NOTORIOUS" 7:30 9:30
ENDS TONIGHT
SUNDAY: SPELLBOUND
Gregory Peck Ingrid Bergman

'I Believe in Making Them Sweat'

Nora Hutchison Talks About Hitchcock

At the Counting House this week, four of Alfred Hitchcock's films: Rebecca, Spellbound, Notorius, and The Paradine Case.

Alfred Hitchcock was for 30 years one of the master entertainers, and he continues to be one of the most popular, although his last few films have been slower, less inventive, less satisfying. Audiences make his movies box-office smashes because they enjoy being teased and thrilled; they like to be manipulated to feel tense, expectant and afraid. His cleverness at making audiences respond according to his calculations reveal a personal theory of audience psychology that he once neatly summed up this way: "I believe in giving them all the information and then in making them sweat."

Hitchcock's best plots are often fantastic. Strung together with spectacular chase sequences, and nerve-moments of suspense, they are triggered off with the "MacGuffin", his favorite narrative device. The "MacGuffin" is his catch-all term for the vital document, the evidence or the secret for which his characters are willing to cheat, chase or kill. Its often quite small and sometimes insignificant, a roll of microfilm—perhaps, or a little tune used as a code. Occasionally, in true Hitchcock fashion, it's never revealed at all.

★ ★ ★

Hitchcock's thrillers are as distinct from the American cop-and-gangster pictures that have their roots in social criticism as they are from the classic whodunits which work purely as puzzles. Hitchcock is concerned to develop characters who function, characters who are not merely accessories to disaster. He's interested in how a character copes with or avoids danger, and always we are made to identify with that character, to respond with empathy.

★ ★ ★

The Hitchcock universe could be described as a bewildering snare of doubts, suspicions, deceit and betrayal. The only constant is murder or violent death, and there are no clear means of escape. In this world innocence is not taken for granted, and its proof is often an ordeal. Characters quickly learn not to trust anyone, and to proceed with caution. Hitchcock's universe is colored in black and white; his characters are emboidiments of good and evil but, before the final shot, their roles may interchange.

Hitchcock began his career in silent film, and that medium has greatly influenced his visual style. His emphasis on the image rather than on the dialogue as the major means of conveying the story has sensitized his audience to the way in which he uses the camera to reveal patterns of relationships: we have learned to observe, for example, how and when his characters look at each other; to note the connections he establishes between the characters and their environment; to consider how he invites us to share the characters' perspectives.

★ ★ ★

At the height of his skills—between 1938 when he made The Lady Vanishes, and 1960 when he finished Psycho—Hitchcock's movies were most enlightening entertainments. Audiences were hooked on the beautifully crafted thrillers that amused and provoked them. Hitchcock's cinema encouraged a consideration of some basic questions about he film medium: how, for example, are we affected by what we see on the screen; and how aware are we of the interplay between illusion and reality?

The four films presented in this week's event are among Hitchcock's most romantic thrillers. Rebecca (1940) was his first Hollywood film, and it stars Joan Fontaine as a young second wife who must do battle with the memory of her predecessor in a dark and ghostly English manor. Sir Laurence Olivier has the role of her husband, a "man of mystery".

Ingrid Bergman is the heroine of Spellbound (1945) a somewhat tedious murder mystery set in a mental hospital. Salvador Dali and Hitchcock collaborated on the visual design of the dream in which the clues to the murder are sorted out. Gregory Peck is an amnesia patient, and the murder suspect, and Miss Bergman plays his analyst.

★ ★ ★

Again, in Notorious (1946) Miss Bergman stars as the heroine, and it's probably her sexiest performance. She plays the daughter of a German spy who must prove her loyalty to America. Cary Grant sends her on assignment to Rio to uncover the secrets of a Nazi clique. Romance, danger; and Claude Rains as the Nazi mastermind.

In The Paradine Case (1947), a murder is unraveled in the courtroom. The lawyer, Gregory Peck, is enamored of his client, Alida Valli, who has been accused of killing her husband.

Council President

Ethel Carson has been elected president of the Greater Victoria Citizenship Council.

First vice-president is Jozepha Herfst and second vice-president Laura Haggland.

Other officers are Gladys Rae, secretary; Douglas MacDonald, treasurer and Rita Desilet, social convener.

Musical Profiles:

ROD

Talented Composer

The exceptional musical talents of 17-year-old Rod Sharman came to particular attention last spring when he won three first places and a second in the Victoria Music Fesval.

Not only is he a talented instrumentalist, but probably more importantly he is a serious composer with an already considerable list of works to his credit.

Rod has been a composition student of Murray Adaskin since 1974. He won the Blago Simenov Competition for composers in Toronto last year and is currently entered in the CBC national Competition for young composers and the Vancouver New Music Society Competition.

The flute is his principal instrument, which he studies with Jan Menting. Born in Saskatchewan, he began piano lessons when he was six years old and took up oboe, clarinet and flute at the age of 12.

He came to Victoria Conservatory of Music in 1973 and since then has done extensive solo, chamber and orchestra work. At the moment he is working on a recital he will give March 14, assisted by pianist Arne Sahlen.

He will also again be performing in woodwind classes in the Music Festival which takes place this year from April 21 through May 10.

Rod plans to enroll at University of Victoria next fall in a Bachelor of Music program with composition as his major.

THE PHANTOM SILHOUETTE
• FASHIONS FOR A CENTURY •
February 25th
4:00 p.m. 8:00 p.m.
MacPherson Playhouse
Tickets at the Box Office
Courtesy of Rosemary Wells Antiques 386-0036

WORLD Adventure Tours ISRAEL
Presents All Colour Traveltale Film
Narrated in person by Walter Sid Dodson
Visit: Negev Desert, Beersheba, Majestic Masada, The Kibbutz, Tel Aviv, Jaffa, Nazareth, Bethlehem, and much more!
McPHERSON PLAYHOUSE
SAT., FEB. 28, 2 shows: 6:00 to 8:30 p.m.
Res. $3.50, $3.00, $2.50 at the Theatre
2-21

YOU'VE READ ABOUT HER...TALKED ABOUT HER...NOW SEE HER!
Xaviera Hollander
Authoress of "THE HAPPY HOOKER"
STARRING IN HER FIRST MOTION PICTURE!
"My Pleasure Is My Business"
A Rontogo Film · Distributed by Brian Distributing Corp
PANAVISION and EASTMANCOLOR

NOW SHOWING
A delightful and entertaining film with a nostalgic look at the barnstorming pilots of the 20's.
GENERAL
ROBERT REDFORD
IN A GEORGE ROY HILL FILM
The Great WALDO PEPPER
Co-starring BO SVENSON
SUSAN SARANDON and MARGOT KIDDER Screenplay by WILLIAM GOLDMAN
Evenings only at 7:00 and 9:00
Closed Sunday
Adults $2.50 Students $2.00
G.A. Members $1.00 Children $1.00
OAK BAY 2184 OAK BAY AVE 598-2213
2-19

PLUS
Warning: Suggestive dialogue, some nudity and sex. B.C. Dir.
Very crude sex and dialogue. B.C. Dir.
Ginger's On To Something Big! "GIRLS ARE FOR LOVING"
HELD OVER
Starring CHERI CAFFARO as Ginger
COMPLETE SHOW NIGHTLY AT 7:30
FOX CINEMA
EAST INDIAN SHOW SUNDAY, FEB. 22 3:00 p.m.
INTERNATIONAL CROOK
(The Star team "Aadmi aur Insan")
Starring: Dhamindra, Saira Banu, Feroz Khan and Om Prakash
(Color with English Subtitles)
2-21

CHORAL DIRECTOR
Wanted for congenial adult chorus. Pleasant songs, practices Monday evenings.
598-3869

BY POPULAR DEMAND
KALEIDOSCOPE THEATRE PRODUCTIONS
Presents For Children
AN ORIENTAL LEGEND
"THE ALIHIPARHINACROCADILIGATOR"
Open Space 510 Fort Street
Sunday, Feb. 29
— 2 and 4 p.m.
Telephone: 388-7378 for Reservations
Children; $1.00 Adults: $2.50
• WARNING • This Entertainment is Suitable for Adult Viewing.

JOHN MINSHALL PRESENTS . . .
THE SURPRISE PERFORMANCE OF THE YEAR
STEPHANE GRAPELLI
THE JAZZ WORLD'S MOST REVERED VIOLINIST
Grappelli, famous partner of Django Reinhardt in the "Hot Club of France" Quintet of the thirties, has recorded with such musical treats as Duke Ellington, Oscar Petersen, John Lewis and Yehudi Menuhin. A rare opportunity to hear one of the greatest jazz musicians of all time.
THURS., MARCH 11, 8:30 p.m.
AT THE ROYAL
Tickets 6.50, 5.50, 4.50, 3.50
Available Arena, McPherson and Eaton's

The year is 2024...
a future you'll probably live to see.
2024 AD
a boy and his dog
Restricted: Warning—Some nudity and brutal violence. (R. W. McDonald, B.C. Dir.)
SHOWTIMES: 7 & 9
382-9922 · Douglas & Humboldt
TOWNE Cinema
2-21

★ INTERNATIONAL ★★★★ classic film festival

GATE OF HELL FEB. 27	CLOWNS MAR. 5
SMILES OF A SUMMER NIGHT FEB. 28	MURMUR OF THE HEART MAR. 6
JULES AND JIM FEB. 29	MEAN STREETS MAR. 7
WILD STRAWBERRIES MAR. 1	HIROSHIMA MON AMOUR MAR. 8
THE CRANES ARE FLYING MAR. 2	LE VOYOU MAR. 9
LA NOTTE MAR. 3	SHOOT THE PIANO PLAYER MAR. 10
ELVIRA MADIGAN MAR. 4	DEATH IN VENICE MAR. 11

ADVANCE TICKETS NOW ON SALE
ODEON THEATRE 1:00-6:00 Daily
Counting House Cinemas 7:00-9:30 Nightly
BROCHURES AVAILABLE
COUNTING HOUSE CINEMA 1
Shakespeare Festival
KING LEAR
Paul Scofield
SUNDAY, FEB. 22nd, 2:15 p.m.
NEXT WEEK "KISS ME KATE"
HAIDA 806 YATES STREET 383-4278

7 Academy Award Nominations including
BEST PICTURE OF THE YEAR
BEST DIRECTOR STANLEY KUBRICK
BARRY LYNDON
Written for the screen and directed by
a film by STANLEY KUBRICK
starring RYAN O'NEAL and MARISA BERENSON
from Warner Bros. A Warner Communications Company
ORIGINAL SOUNDTRACK AVAILABLE ON WARNER BROS. RECORDS AND TAPES
STARTS FRIDAY
CORONET 836 Yates 383-6464
MATURE ENTERTAINMENT

THE DARING DOBERMANS
PLUS
CAPTAIN SINBAD
SHOWTIME: 1:00 p.m.
ALL SEATS $1.00
2-20
GENERAL TOWNE

NOMINATED FOR 4 ACADEMY AWARDS!
WATER MATTHAU
GEORGE BURNS
RICHARD BENJAMIN IN
NEIL SIMON'S
For the price of a movie, you'll feel like a million
The Sunshine Boys
SAT. AT: 1:10, 3:05, 5:00, 7:05, 9:10
SUN. AT: 3:05, 5:00, 7:05 & 9:10
GENERAL: Warning — Some cuss words — R. W. McDonald, B.C. Director.
CAPITOL 805 Yates 384-0201

CHARLES BRONSON
ALISTAIR MACLEAN'S
"BREAKHEART PASS"
MATURE: Warning — Very violent throughout — R. W. McDonald, B.C. Director.
2ND WEEK!
SATURDAY & SUNDAY 1:35, 3:30, 5:20, 7:15, 9:15
CORONET 836 Yates 383-6464

FAMOUS PLAYERS THEATRES

A STANLEY DONEN FILM
LUCKY LADY
SATURDAY AT: 12:45, 2:50, 4:50, 7:00 & 9:10
SUNDAY FROM 2:50
MATURE: Warning — Occassional violence and coarse language. — R. W. McDonald, B.C. Director.
ROYAL 806 Broughton 383-8711

PETER SELLERS IN
"UNDERCOVERS HERO"
ADDED ATTRACTION
HEARTS of the WEST
MATURE: Some nudity & suggestive scenes. — R. W. McDonald, B.C. Director
TILLICUM DRIVE-IN Burnside at Tillicum 382-7521
GATES OPEN 7:30
SHOW AT 8:00

Two Reasons for Leaving

MOSCOW (NYT) — Aleksandr and Lyndmila Lunts have packed their books in suitcases. They have begun to say goodbye to friends. They are finally going to Israel.

They are husband and wife, but are making this journey in contrasting moods and for sharply different reasons. He is a Jew; she is an ethnic Russian. The two facts are central to their definitions of themselves, pivotal in determining where they look to find their roots. For each of them, the sudden, surprising news that they would get their long-sought emigration visas set in motion great, contradictory currents of relief and sorrow, ecstasy and pain.

"It's not only a problem of tickets and visas," Lunts said. "Almost everyone who decides to leave has to cut out something from the soul."

Many Jews will say frankly that they want to leave the Soviet Union not simply because they are Jews or because they are burdened by the anti-Semitism or by the lack of religious freedom, but mainly because they find the political and educational systems oppressive, stifling and hypocritical. They want to speak openly, read freely. And they are thinking of their children's futures.

Lunt's motives are not so secular. "If I were not a Jew, I don't think I would leave the country," he said. "The bad features of this social system, for me, would not be enough to make me leave."

"Many years ago there were periods when I began to forget that I was a Jew. But petty soon I had to remember it—I was forced to remember it. The word, 'Jew,' when pronounced in a trolleybus, is pronounced in a low voice. It is important, but not so important, this cursing in shops and in trolleybuses and in stores. When simple people were cursing it was not so important, but when I saw that intellectuals were also anti-Semitic, I felt it very strongly."

Lunts sat in his sparsely furnished apartment in southwest Moscow, the disorder of moving surrounding him. "To be in your own country is very important," he said intensely. "That is why I want to go to Israel. I feel my country is there, not here."

But his wife's country is here, not there. She is not a Jew, and so she shares none of her husband's compulsion to search for a land that she can feel belongs to her. The forces that tug at her pull back, toward Russia.

He understands. "It is very difficult for her," he said. "It is a sacrifice for me."

In the beginning, it was simply because she loved him, Mrs. Lunts explained. He was a mathematician and computer specialist with a good job in a scientific institute. When he decided to apply for a visa more than three years ago, she agreed to apply also. She was his second wife; they had been married eight years and she did not want to be without him.

"When we began, I was not so sure that we should leave the country," she said.

Simply put, she saw in those years the dark sides of the Soviet system, sides and she said she never knew existed. Shortly after his application, Lunts was dismissed from his job, a common event for those who ask to go to Israel.

She then felt she had to resign her post as a geologist to protect her friends and colleagues at the institute where she worked.

During the jobless years, her husband was jailed twice, for a few days each time. He was picked up on the street for questioning by the KGB—The Committee for State Security—perhaps 20 or 30 times.

The Lunts—leaving soon

Russians Turn Words Into Works of Pop Art

MOSCOW (NYT) — You think you are in a plain dining room at first. There is a table covered with an oilcloth, with cups of steaming tea. Then you realize you are in a studio. Canvases are everywhere — hung on the wall, stacked in corners. Finally you begin to think you are on a stage, sitting between two young artists who are throwing quick lines back and forth.

"We are not artists," says Aleksandr Melamid, waving his hands at the paintings and graphic art.

"We're conversationalists," says Vitali Komar.

"We make every conversation into a concrete thing," explains Melamid.

"We are a little state of our own," Komar says and smiles.

"We talk to each other, and when we talk, out comes an idea," Melamid declares.

"We can do old styles of the seventeenth century, abstraction, impressionism," Komar observes. "But the technical things are not important. The important things are our conversations."

"We work like a factory," says Melamid. "It's a mechanical process."

"We want people to start talking after they see our paintings, just as we talk to produce them," Komar says.

Komar, 32, and Melamid, 30 have been painting jointly for 10 years, producing works that can have no truly public showing in the Soviet Union, for many of them contain a political bite. Some of their pieces, shipped out of Moscow by a means they will not reveal, went on display recently at the Ronald Feldman gallery in New York.

GOODWILL'S
BOOK SALE
ON SATURDAY
FEBRUARY 28th
10:00 a.m. 'til 12 noon
at
220 BAY ST.
2-21

HARPO'S
MON. FEB. 23 - One Night Only
HERB ELLIS
INT'L JAZZ GUITARIST
TUES. FEB. 24
ONYX
RETURNS
No cover charge Mon. - Wed.
DOORS: 8:00 P.M.
15 Bastion Square
385-5333
CABARET

Amity Singers
and
THE PACIFIC WIND QUINTET
Conductor: JON WASHBURN
featuring works for chorus and wind quintet by
BRITTEN — FAURE — MOZART — KEEBLE
and folk-song arrangements by
BRAHMS—BARTOK—VAUGHAN WILLIAMS
FIRST UNITED CHURCH
SATURDAY, MARCH 13, 1976
8:30 p.m.
Tickets $4.00
Senior Citizens/Children, Students with cards $3.00
available from
Modern Sound Records, 706 Fort
The Tudor Sweet Shop,
2228 Oak Bay Ave.
and at the door.
2-21

The George Inn
QUALICUM BEACH
is proud to welcome to the Staff
Pierre Guichard
Sous Chef
Michael Newton
Chef de Cuisine

MICHAEL NEWTON, born in Vancouver, received his formal training with Western International Hotels in Vancouver and Montreal. PIERRE, born in France, received his early training in Paris and London before coming to Canada.
WRITE OR PHONE COLLECT 752-9238
P.O. BOX 327 QUALICUM BEACH
"A full service resort hotel"
2—21

Free Magician Show

Hey Mom,
This Sunday why not treat the kids to an eye poppin' free Magician Dinner in the Sherwood Dining Room. They can order from "Robin Hood's" special Kiddies' Menu, that's full of delights to suit the little ones.
Make your Reservations for 6:00 or 6:30 p.m. every Sunday.
Phone 386-1422
Sherwood Park Inn
123 Gorge Road East, On Hwy. 1A

Woodward's
MONDAY and TUESDAY
Specials
Produce and Meat Items available Feb. 23 and 24 only.

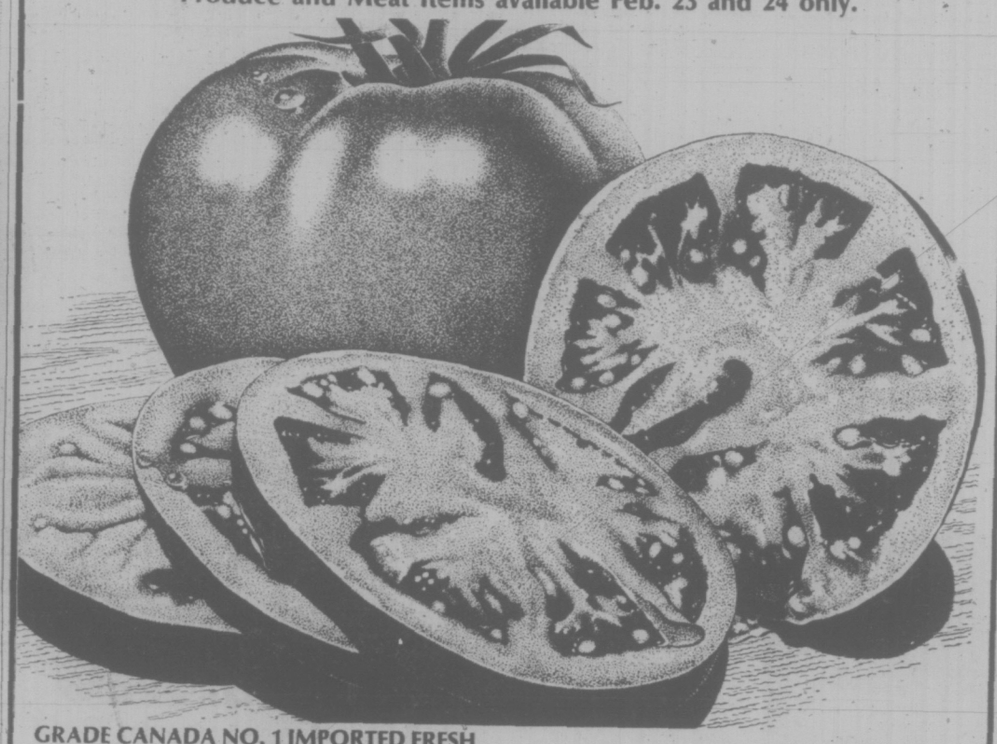

GRADE CANADA NO. 1 IMPORTED FRESH
Tomatoes ..... 3 lbs. 89¢
B.C. GROWN GRADE CANADA FANCY
Apples Regular Delicious, Large Size, dozen ..... 99¢
BURNS CAMPFIRE
Sausage
Skinless; great with Woodward's B.C. Fresh Eggs! Lb. ..... 79¢
FRESH GROUND
Hamburger
A real budget saver with our own hamburger buns, lb. ..... 75¢

WEEK LONG
Specials
Bakery and Grocery items available Feb. 23 to Feb. 28th.

WOODWARD'S OWN
Fruit Cake Truly a lunchbox treat, 14 oz. 1.09
GLEN VALLEY CHOICE
Dessert Pears 28 fl. oz. tin 2 for 85¢
BOSTON
Corned Beef Loaf 12-oz. tin ..... 75¢
WESTVALE FROZEN
Broccoli
Spears, Brussels Sprouts or Cauliflower; 10-oz. package ..... 2 for 65¢
LAWRY'S
Chicken Noodle Soup
Mix, 4-oz. carton ..... 2 for 67¢
REGULAR OR QUICK
Cream of Wheat
28-oz. carton ..... 49¢
LAWRY'S
Gravy Mix
Assort. flavours ..... 2 pkgs. 39¢
MONARCH
Sponge Pudding
Mix, assorted flavours 9-oz. package ..... 2 for 85¢
SMEDLEY'S
Steak and Kidney Pie
15½-oz. tin ..... 89¢
RUFF 'N REDDI
Garbage Bags
Bonus pack of 12 ..... 99¢
JACK'S
Cheese Twists
14-oz. bag ..... 79¢
LYSOL
Disinfectant
14-oz. spray tin 1.29
PERSONAL SHOPPING ONLY
STORE HOURS:
9:30 a.m. to 5:30 p.m. Mon., Tues., Wed. and Sat. Shop 'til 9 p.m. Thurs. and Fri.

Legible Writing May Follow Dodo

LONDON, Ont. (CP) — Eamonn Dunne of London is a communicator and will use anything from Indian smoke signals to beautiful handwriting to communicate.

Born in Dublin, Mr. Dunne is involved in calligraphy which is the art of fine handwriting. He says the age of machine writing is not so far away.

"I can foresee the day when there will be nobody around who can write legibly with a pencil," he says. "I don't mind the loss of beautiful handwriting, but I would consider the passing of legible handwriting a very great loss indeed."

Mr. Dunne says that progress is progress, that one can't be too critical of mechanization, that he is "quite hard-hearted" and takes a scientific approach to all forms of creativity.

He says his interest and skill in calligraphy are practically oriented and adds that he is "concerned only with legibility and attention-getting with it."

But the letters he writes contradict his words. There is a sentimentality in them. The charm and elegance has captured another era when gentlemen and scholars devoted hours to handwriting in letters, journals and manuscripts. It was the age when a piece of paper was ornately carved with bold strokes and delicate sweeps, expressing not only the meaning of the words but the manner of the mind behind the pen.

The calligrapher and letterer, whether working on stone, papyrus, parchment or paper, have contributed to the esthetic beauty of the written word through all ages.

However, the coming of the printing press and movable type took away the importance of calligraphy. Now the introduction of high-speed electronic printing devices capable of repeating photographic letter images means that there is even less demand for the hand-designed letter layout. Electronic printing lacks the personalized irregularities of handwriting but is compatible with mass production.

Mr. Dunne has worked as an advertising and print designer in Ireland, England and Canada and has used calligraphy in many of his layouts. But now there is little demand for this form of stylized handwriting.

"Today calligraphy is used mainly in illuminated addresses and book jacket designs," he says, "or sometimes calligraphers are employed to fill in names on certificates and diplomas."

Mr. Dunne says that a skilled calligrapher can make nonsense look like poetry.

"I can write anything in such a way that the person looking at it will think it something special."

Jail Guards Back

EDMONTON (CP) — A wildcat strike by security guards at the Fort Saskatchewan Correctional Institute north of here ended Thursday night as workers returned to their normal shifts.

The decision to return to work was made after Solicitor-General Roy Farran agreed to investigate the guards' grievances, Bill Broad, president of the Civil Service Association (CSA) of Alberta, said.

About half of the 178 security guards walked off their jobs Wednesday night.

"Scalp tension, a sign of the times, is one cause for your hair loss," says Harrison trichologist to balding man. A specialist from the famous Harrison Hair and Scalp Clinic will be here to advise men and women how to correct hair troubles by home treatment

How to save and improve your hair demonstrated by expert here Mon. & Tues.

New home treatment methods for preventing baldness—and improving the appearance of the hair—will be demonstrated in Victoria this Monday and Tuesday, February 23 and 24.

This news was released here today by Harrison Hair and Scalp Specialists. In their announcement, they named staff tricholgist V. Michel to conduct the Victoria clinic. Mr. Michel will personally examine hair-worried men and women from 1:00 to 8:00 p.m. Monday and Tuesday at the Red Lion Motor Inn Hotel.

Examine You Free

You incur no charges or obligation by seeing Mr. Michel. Your only obligation is to yourself—to free your mind of worries about hair loss, dandruff, itching or other scalp disorders, by learning how to take care of your hair. If your trouble is beyond the scope of Harrison treatment, we will frankly tell you so. But less than five percent of the people we examine are "hopeless."

Who Can Be Helped?

We cannot help men who are slickbald after years of gradual hair loss. But where your scalp still grows hair, we can at least improve what you have. The important thing is: Don't wait until it's too late!

Our biggest problem is to overcome the average man's initial skepticism. He's usually quite desperate by the time he nerves himself to see a Harrison trichologist. He's "tried everything," so he starts consoling himself with one of the old superstitions about hair: That men naturally lose hair as they get along in years, that nothing can be done to prevent hair loss . . . and a lot of other notions that we know are not true today.

Free Scalp Examination

See Mr. Michel in person. Learn how baldness can be avoided and hair growth encouraged. The new Harrison method permits you to save and improve your hair in the privacy of your own home. For an examination and discussion of your hair problem, ask the desk clerk at the Red Lion Motor Inn Hotel between 1:00 and 8:00 p.m., Monday or Tuesday, for the suite number of Mr. Michel.

Woodward's SELF-SERVE BARGAIN STORES

DOLLAR DAY$

ON THE MAYFAIR MALL — 3 BIG DAYS — Monday Tuesday Wednesday 9:30 to 5:30

Girls' and Ladies' Pant Socks 3 pair $1 — First quality mesh nylon. One size fits all. Assorted colors.

Men's Boxer Shorts each $1 — Balloon seat boxer shorts in wash 'n' wear 65% polyester/35% cotton. Assorted plains or prints. S-M-L-XL.

Aprons each $1 — Bib-style aprons in assorted bright patterns.

Babies' Nylon Bloomer Pants each $1 — Plastic lined. In a choice of animal patterns. S-M-L.

Men's Ties $1 — Assorted patterns and colors.

Toss Cushions each $1 — In assorted decorator colours.

Men's Socks 2 pair $1 — Irregulars in assorted styles. Dress and sport socks.

Support Stockings each $1 — Support stockings to ease leg fatigue. Assorted sizes and colors. Irregulars.

Bath Towels each $1 — Canadian-made cotton terry towels in assorted colors and prints. Irregulars. Approx. 20"x40".

Ladies' Briefs 2 pair $1 — Good selection of regular and bikini style briefs. S-M-L. Irregulars.

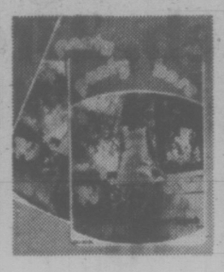

Ladies' Pantyhose 3 pair $1 — Quality pantyhose in a variety of colors. S-M-L. Irregulars.

Pillows each $1 — Cotton-covered foam chip pillows. Assorted prints. Approx. 17"x25".

$1

Hand Towels 3 for $2 — Irregulars. Canadian made cotton terry hand towels. Assorted colours.

Boy's T-Shirts each $2 — Polyester/cotton blend. Assorted prints. Sizes 3-6x.

Men's Socks 3 pair $2 — First quality nylon rib or cushion sole dress socks. One size fits 10 to 12.

Ladies' Bras each $2 — Good selection of first quality bras in assorted styles and colors. Full size range.

Infants' Sleepers each $2 — Assorted styles and colors. 80% cotton/20% nylon. Sizes newborn to 20 lbs. Irregulars.

Children's Pants pair $2 — First quality 100% cotton pants with half boxer waist. Assorted colors. 2-3X and 4-6X.

$2

Children's Squall Jackets each $3 — Hooded ¾ length 100% cotton jackets with cotton lining. Assorted prints. Sizes 4-6X.

Children's Pants each $3 — First quality. Boxer waist pants. Sizes 2-3x

Ladies' Pant Tops each $3 — First quality. Long sleeved styling with round neck. Machine washable polyester. Colorful prints.

Ladies' Pullovers each $3 — Short sleeved 100% acrylic pullovers in assorted styles and colors. S-M-L. Irregulars.

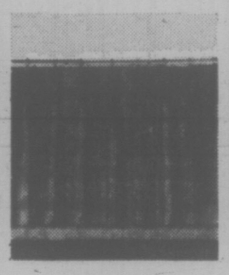

Hopsack Curtains pair $3 — Pinch pleated cafe curtains. Slight irregularities won't affect wear. 48"x24"-30"-36" lengths.

Girls' Blouses each $3 — Long sleeved shirt-style blouse with long point collar. Machine wash/dry "Sure Press". Assorted prints.

$3

Carpets each $48 — 100% nylon carpets. Approx. 9'x12'. Irregulars in assorted patterns and shades.

Boys' Pyjamas each $4 — First quality pyjamas in prints or irregular polo-style in plain shades. Sizes S-M-L.

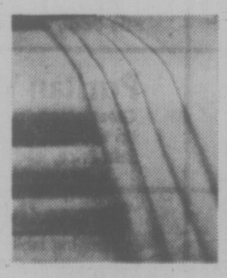

Dependable Sheets each $4 — White sheets in 100% cotton. In twin or double sizes. Irregulars.

Men's "Sure Press" Dress Shirts each $4 — First quality long sleeved shirts in a "Sure press" polyester/cotton blend. Assorted plains or fancies. 14½-17.

Ladies' and Girls' Jeans Ladies' $5 Girls' $4 — Pre-shrunk jeans with zipper front and wide leg styling. 10-oz. 100% cotton. Ladies' sizes 8-18. Girls' sizes 8-16.

Bath Mat Sets each $7 — Plush pile bath mat and lid cover set in assorted solid shades. Firs quality.

EVEN MONEY BEST BUYS

Ladies' Vests each $4 — Wide assortment of first quality pullover and button front vests. Plains or cable knits. S-M-L.

Ladies' Sleepwear each $4 — Regular pyjamas and long gowns in the group. Irregulars. S.M.L.

Bath Sheets each $5 — Heavy weight 100% cotton terry. Assorted solid shades. Approx. 36"x72". Irregulars.

Men's and Boys' Jeans Men's $6 Boys' $4 — First quality Woodward's "Beacon" jeans of preshrunk 13¾-oz. cotton denim.

Bed Pillows 2 for $5 — First quality piped edge cotton-covered pillows. Foam, feather or foam and feather filled.

Ladies' Pant Suits each $17 — First quality in short sleeve, sleeveless or vest styles. Excellent selection of patterns and colors.

PERSONAL SHOPPING ONLY • NO PHONE • MAIL OR C.O.D. ORDERS • NO DELIVERIES

Not Bootlegger, He Insists —Liquor Merchant

TRURO, N.S. (CP) — Laurie Spears is a colorful retired Canadian National Railways employee who defends a previous business with alacrity and dispatch.

"I was a liquor merchant' not a bootlegger," he says, describing his career in the 1920s and 1930s when he had a major rum-running operation.

Mr. Spears, now 72, talks freely about his experiences at the height of prohibition, when alcohol was the marijuana of its time. Possession could bring a fine or light prison term; trafficking, or running as they called it, often brought a prison sentence.

Mr. Spears recalls supplying many prominent citizens, not only in Truro but elsewhere in Nova Scotia and Prince Edward Island, with a bottle or two.

In late fall, he had to 'import' larger than ordinary quantities of liquor and find strategic places to store the contraband.

He recalls that one time, around 1930, police seized 250 kegs of rum he had stored at Parrsboro, another 500 kegs in Halifax, and 250 in Truro.

"Strangely enough, when it came time to dispose of it, it had disappeared."

At one time he operated a hotel in this town and bragged that he had the only open bar, seven days a week, east of Montreal. He was raided many times; "arrested perhaps as many as 50."

He spent little time in the local lockup although he recalls once being summoned "to hurry back to the jail because the inspector was coming" and the warden did not want one of his prisoners to be missing.

Mr. Spears likes to tell of the day he crossed the iron bridge which was part of the only route from the south shore into the city of Halifax.

It was necessary to bring a cargo of "goods" into the city and the bridge was being watched by the Nova Scotia police force.

So Mr. Spears purchased some old mannequins from a Truro storekeeper, fitted them with dresses and hats, loaded them into a hearse bought in Bridgewater and, leading his cortege, headed for the bridge.

As he approached he saw two officers, Blake and Nicholson, standing in the way but he proceeded over the bridge.

"I was in the lead car wearing a white collar, and Nicholson saluted as our procession went by," he recalls with a chuckle. The saluting policeman later became Commissioner L. H. Nicholson of the RCMP.

Woodward's

Bringing up baby . . . have we got buys for your little darling. A week of savings, from Monday, Feb. 23rd to Saturday, Feb. 28th

Dedicated just to Baby. Won't Mama and Papa be pleased!

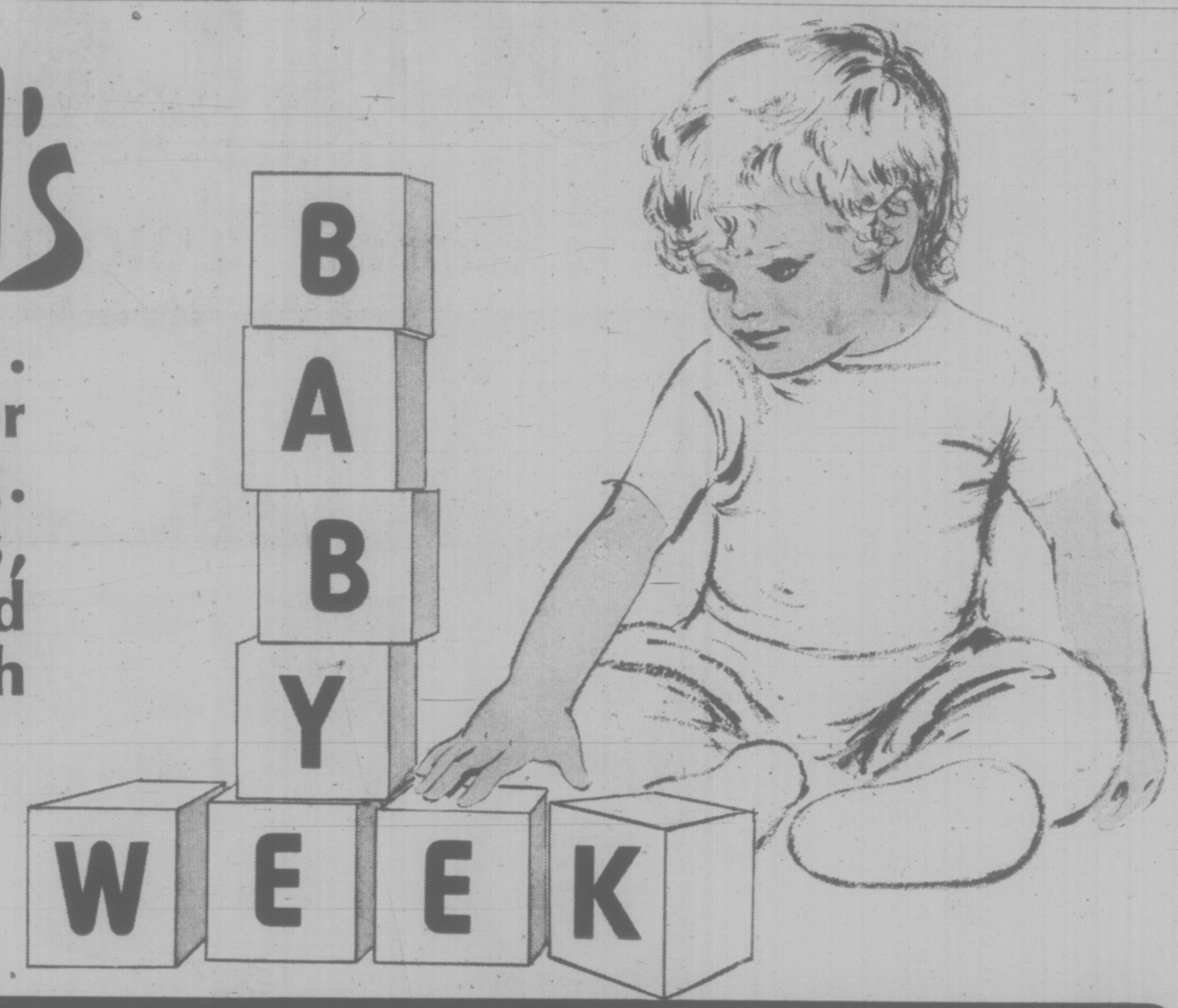

Blanket Sleeper
Woodward's own sleeper has non-skid foot. Machine washable.
Infant Sale Price, each ..... 3.99 — Size 1-2-3 Sale Price, each ..... 4.99 — Size 4-5-6 Sale Price, each 5.99

Infant Boxed Sleeper
Soft and snuggly in 100% brushed nylon. Sizes Small or Large.
Sale Price, each 3.44

Cotton Sleeper
Cosy and comfy cotton in prints just for babies. Front snaps. Available in 2 sizes.
Sale Price, each 2.66

Hooded Bunting Bag
Buy baby a bunting bag—it's machine washable and on sale now!
Sale Price, each 8.99

Terry Sleepers
Woodward's own quality stretch terry sleepers in assorted prints and plains. Sizes 8-10 lbs., 10-20. lbs., 20-30 lbs.
Sale Price, each 2.44

Stanfield Vests
Choose from 3 styles for infants: A, Snap Fronts; B, Snap Sides; C, Pullover.
Sale Price, each 1.09

Receiving Blanket
You can't have too many of these. Woodward's own, in nursery prints. 2 per package.
Sale Price, each 2.44

Thermal Blanket
Stanfield's blanket provides lightweight warmth, in a 50% polyester/50% cotton blend. Assorted colors. 36"x50".
Sale Price, each 3.88

3-in-1 Comforter
It's a sleeping bag, a comforter and a bunting bag — all in one! 100% Fortrel polyester. 33"x43".
Sale Price, each 5.88

Printed Sheets
Stock up now on top and bottom sheets for the crib. In attractive prints.
Sale Price, each 2.77

Pampers
Disposable diapers at sale prices.
Newborn ..... 1.89 — Overnight 1.29
Toddler ..... 1.48 — Day Time 2.49
Extra Absorbent 2.49

Terry No-Fold
New Born Sale Price, each ... 3.99 — Regular Sale Price, each ... 4.99 — Toddler Sale Price, each ... 5.44

Squall Jackets
Perfect on a chilly Spring day.
Sizes 2-3x Sale Price, each 5.88
Sizes 12-24 months Sale Price, each 4.88

Flannelette Diapers
Woodward's own super soft diapers. 27"x27". 12 diapers per package.
Sale Price, each 5.99

Training Pants
Foam-lined training pants are available in 3 sizes: 12-18-24 months.
Sale Price, each ..... 77¢

Playtex Nurser Kit
Contains 6 natural action nipples, 65 8-oz. pre-sterilized disposable formula packs, 6 holders and caps, one automatic expander.
Sale Price, each 6.88

Crib Bumper Pads
Soft and bouncy, to protect baby in the crib. With washable covering.
Sale Price, each 7.88

Plastic Pants
Small—up to 12 lbs.; Medium—13 to 18 lbs.; Large—19 to 23 lbs.; X-Large—24 to 27 lbs.
Sale Price ..... 3 for 1.00

Baby Bath
Makes bath time easy for Mother or Father and fun for baby. In pink, blue or gold.
Sale Price, each 2.88

Diaper Pail
Excellent container for soaking diapers in antiseptic solution. White, yellow, pink or blue.
Sale Price, each 2.88

Diaper Bag
Handy carryall, with flip lid, and bottle holder. In a choice of assorted colors.
Sale Price, each 5.88

Jolly Jumper
Keeps baby busy with entertainment and exercise, while it strengthens little legs.
Sale Price, each 7.99

Baby Lounge
When baby relaxes, so do you. This easy-care lounge comes in white, avocado or gold.
Sale Price, each 4.44

Dorel Car Bed
Lets baby travel in comfort. Plastic bed with padded mattress. Folding legs for storage.
Sale Price, each 17.99

Rocker Lounge
Made by Dorel. Can be used as rocker or stationary chair to keep baby happy.
Sale Price, each 14.99

Hitch Hiker
Canvas carrier by Merit, with aluminum frame and webbing for support.
Sale Price, each 4.99

Travelguard Car Seat
Made by Dorel. Padded for comfort, this car seat has passed government safety requirements.
Sale Price, each 34.88

Puritan Walker
Great entertainment for baby, this non-tip walker is collapsible for easy storage.
Sale Price, each 11.99

Booster Chair
Baby will love this booster chair by Dorel — and you'll adore the special savings!
Sale Price, each 6.88

Storkcraft Crib
All casters, hardware and the teething rail are constructed from safe, durable plastic.
Sale Price, each 49.88

Questor Mattress
Standard 6-year crib size mattress. Decorated with pretty nursery prints.
Sale Price, each 19.99

Dress 'N Chest
Changing table by Dorel features soft padding for baby's comfort and storage shelves for your convenience.
Sale Price, each 42.99

Folding High Chair
Made by Dorel, it has a collapsible chrome frame for easy storage. With plastic tray.
Sale Price, each 25.99

Play Yard
A safe play area for baby has padded bottom and mesh sides. Collapses for storage.
Sale Price, each 34.88

Umbroller
Umbroller by Cross River is lightweight for easy handling and collapsible for easy storage.
Sale Price, each 23.99

Gendron Stroller
Chrome frame, with collapsible back to make an easy bed for baby. Adjustable foot rest.
Sale Price, each 29.99

Gendron 3-in-1 Carriage
Converts from a buggy to a stroller to a car bed! Smooth riding.
Sale Price, each 84.88

Woodward's Crib by Storkcraft.
Needs no tools for assembly. Plastic casters, hardware and teething rails. Double drop sides. White with twin moppet picture on one end.
Sale Price, each 69.99

Woodward's Mattress
by Storkcraft
Moppet pattern to match that on the crib. Covering is fully washable.
Sale Price, each 28.99

Woodward's Bumper Pads
by Storkcraft
Soft and bouncy 6-sided pad offers protection. Features the matching moppet pattern on a washable covering.
Sale Price, each 9.99

Woodward's 3-Pce. Moppet Set By Storkcraft
Sale Price, Complete Set 99.99
Woodward's Children's Wear, Main Floor.

Woodward's Mayfair, phone 386-3322. Store Hours: 9:30 a.m.-5:30 p.m. Monday to Saturday. Evening shopping Thursday and Friday 'til 9:00 p.m.

Woodward's

'Blood' Halted Student Giggles

EDMONTON (CP) — The woman ran into the room, screamed that the man deserved to die, then pumped three bullets into lawyer Bryan Pritchard.

The Grade 7 religion class at a northeast Edmonton Catholic school giggled — until they saw what looked like blood splash on the notebooks and clothes of the students in the front row.

As Pritchard fell to the floor, clutching his chest and groaning, the students were convinced they'd witnessed a murder.

It wasn't a murder, but a carefully-staged lesson on how eye-witness testimony can sometimes be unreliable, and why defence lawyers are important to the legal process.

Marc Poirier, the class teacher, used the technique to make the teaching of religious values a little more relevant to his class.

"Teaching religion to junior high students is difficult — I find you have to integrate the basics with th bizarre," he said.

Pritchard, who has temporarily left his practice as a criminal lawyer to study for a master's degree in law at the University of Alberta, said the idea appealed to him because "most people have no contact with the law until they do something wrong, and they don't really understand much about it."

Briefly explaining the nature of the Canadian legal system, the criminal code and the process of trying those supsected of crimes, Pritchard pointed out the system works well only if there is a defence lawyer as well as a prosecutor.

"The Crown must prove its case with evidence," he told the class. "But sometimes evidence can be something other than it seems."

Testimony is often conflicting, and a person sometimes mistakes what he sees due to the length of time between the crime and the trial. That time often spans a year, he said.

Pritchard's talk was interrupted when his fiancee, Debbie Douglas, burst into the room and shot three blanks at the lawyer.

Once the students recovered from their initial shock, Poirier distributed a question sheet to test the students' observations and reliability as witnesses.

The students agreed on only one thing — that the assailant had been a woman. From there, the eye-witness testimony fell apart.

The students judged the 5-foot, 2-inch tall 20-year-old as being much taller and between 22 and 40 years old.

It is the job of the defence lawyer to straighten out the testimony, Pritchard told the class.

"I'd rather see 10 criminals go free," he said, "than have one man sent to jail for a crime he did not commit."

Glazed Sweet Potatoes Served with Orange

By MARY MOORE

Question: I hope you can help me. In Montreal we were at a lovely restaurant and were served glazed sweet potatoes with orange sections. They were delicious. My husband asked me to make them at home. I don't know where to start. Another thing I've wanted for years is a recipe from a woman's magazine for broiled potatoes with sesame seeds. I know this is vague but I'm hopeful. Margriet W.

Answer: I can give you both and gladly too.

GLAZED SWEETS A L'ORANGE

1½ lbs. sweet potatoes (4 medium)
¼ c. butter or margarine
¼ c. brown sugar
½ tsp. salt
1 c. membraneless orange sections (or drained canned)

Scrub and cook sweet potatoes until barely tender. Drain, peel and cut in quarters crosswise. Melt the butter in a baking dish and stir in sugar and salt. Add potatoe pieces and bake at 300 deg. Fahr. for 25 minutes. Then turn each piece over and cover each piece with a section of orange. Return to oven for 15 to 20 minutes longer. If you wish try sprinkling a few pecans over top when you add the orange sections.

CRISP BROILED POTATO SLICES

6 medium - large potatoes pared and sliced thinly (⅛")
cooking oil
salt
sesame seeds

Scrub, pare and slice potatoes ⅛" thick. Soak in cold water 15 minutes. Drain and DRY. Arrange in single layer on greased broiler rack — they may overlap a little. Brush top with oil. Sprinkle with salt. Insert under preheated broiler about 5 inches from burner. Broil until pale gold. Remove and turn each slice over. Now sprinkle liberally with sesame seeds and a little more salt. Return to broiler oven and broil again until golden. Serve at once to retain crispness. Everybody is enthusiastic about these crisp nutty potato slices.

Margriet I hope I have come up to your expectations.

Roe Herring Fishing Season Postponed Again

The opening of the roe herring fishing season has been postponed another week and is tentatively set for 2 p.m. Sunday, Feb. 29.

Fisheries officer Lloyd Gudewill said this week confirmation of the Feb. 29 opening will be issued by Feb. 25.

The opening date was originally set for Feb. 15, then postponed until Feb. 22.

"The herring just aren't ripe enough yet, there's not enough of them that are ripe," Gudewill explained.

Victoria Times
THIRD SECTION
family

THE London Silk Co. Ltd.
RAYON and POLYESTER GABARDINE
Just the perfect thing for suits, raincoats, etc. Available in 11 colors plus black and white.
60" wide. ..... $8.50 yd.
Bank Americard Phone 382-1125 — CHARGEX — MasterCharge 1439 Douglas
2-21

Windsor Drapery Co.
2224 OAK BAY AVENUE, VICTORIA

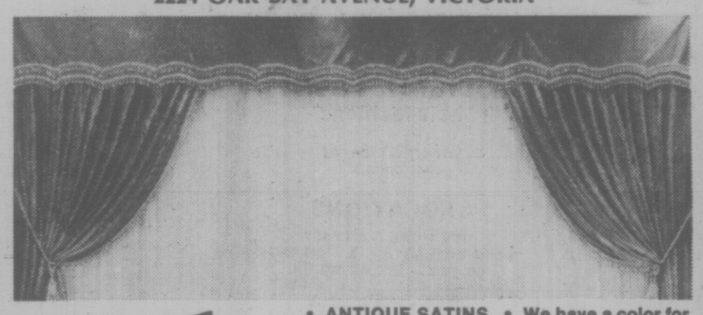

14-DAY DELIVERY CUSTOM CRAFTED
• ANTIQUE SATINS • We have a color for you
• DAMASKS • Beautiful new patterns, colors
• PRINTS • 100% cotton, available for any room
• FRENCH TERGAL SHEERS • Washable easy care
• ALL WORK DONE IN OUR WORKROOM
• TRIPLE FULLNESS • SHEERS
• DOUBLE FULLNESS DRAPES
• COMPLETE DRAPERY TRACK SERVICE
WINDSOR PLEATING
PHONE 592-7315
2-14

Precious Earth
Plant Boutique
6111 Pat Bay Hwy
OPEN FRI. SAT. SUN.
11:00 a.m.-4:30 p.m.

Scuby furs
FEBRUARY CLEARANCE
SALE ENDS FEB. 28th

BEAT THE INCREASES IN RAW FUR PRICES
LAY-AWAY NOW FOR NEXT SEASON
(NO INTEREST and FREE STORAGE on lay-away until the Fall)

FINAL END-OF-SEASON REDUCTIONS

ONE-OF-A-KIND and SAMPLE FURS	Size	NOW:
1 Dark Ranch Mink Jacket Fully dropped Half Price	12	$725
1 Natural Pastel Mink Coat Fully dropped Final Reduction	10	$1150
1 Natural Sapphire Mink Jacket Fully dropped Originally $1095	16	$764
2 Natural Muskrat Coats Fine Quality Unrepeatable Value	16, 20	$425
1 Natural Blue Fox Coat With Leather Fashion Showpiece	10/12	$947
1 Natural Grey Persian Lamb ¾ Coat With Black Cross Mink Collar	12	$499
2 Natural Mink Jackets Dropped skins In Sapphire or Violet	14, 20	$877
1 Dyed Russian Squirrel ¾ Coat With Leather Blue Fox Collar and Border	10	$688
1 Natural Muskrat Coat With Leather Racoon Collar and Border	16	$495
2 Canada Majestic Mink Coats Fully dropped In Violet or Hope	12, 14	$1980
1 Natural White Mink Cape/Stole Fine Quality Novel Styling	—	$640
1 Sprinklet White Mink Coat With Leather Insets, Originally $1895	14	$997
1 Black Dyed Persian Lamb Coat With Ranch Mink Collar	12	$534
1 Shadow Taupe Mink Coat With Leather Inserts Half Price	14	$947
1 Natural Black Cross Mink Coat With Leather Chevron Pattern	16	$1050
3 Russian Squirrel Cape/Stoles Dyed Reduced To Clear	—	$268
1 Canada Majestic Sapphire Mink ¾ Coat Fully dropped Female skins	10	$995

2-21 Items Subject To Prior Sale

Scuby furs ltd
911 GOVERNMENT STREET
(One block up from the Empress Hotel)

Miss Frith FASHIONS
383-7181
1619 DOUGLAS

What's ahead for Spring?
Women have always known it's the way you accessorize an outfit that pulls it together. For the scarves you'll want to wrap, to tie, to drape; the bags you'll be needing for practical reasons as well as fashion, see Miss Frith soon!

Many of the coats and suits exhibit a deft tailoring touch this Spring. You'll want a hat to carry off the look with verve. Or, for real fashion smash, how about a face-framing turban to wear with the softly fluid lines you're going to see in dresses this year?
2-21
Use your chargex, MasterCharge, or our Friendly Terms. Lots of Free Parking Behind our Store!
Closed Monday February 23 for staff holiday

They're Adding 'Human' Dimension to History Study

elizabeth forbes

Lieut.-Col. Gerald Andrews (Gerry to everyone), British Columbia's surveyor-general in the years 1951 to 1968, is talkingabout a time, back in 1924, when he and two companions, with six horses, made their way over the rugged Pine Pass in the Peace River area, to come out at McLeod Lake.

A feat that, in those days, held all the hazards of a virtually unknown wilderness.

Across from him, Ruth Chambers listens intently, and occasionally asks questions. A tape recorder with a built-in mike is taking down the session which will last perhaps two hours.

Mrs. Chambers is head of an oral history group in the Victoria division of the B.C. Historical Society, formed with the avowed intention of interviewing and taping people who have personal recollections of past events, that could add a new and "human" dimension to the study of history.

Besides preserving people's recollections long after they have passed on, oral history helps document how people reacted to certain events, Mrs. Chambers says.

"On these tapes we can find the perceptions and attitudes of people who would not normally be included in the history volumes."

Then she quickly adds "that doesn't mean oral history replaces official academic history. Rather, it supplements . . . helps to flesh out the skeletal facts."

Almost immediately after this oral history group was formed, late in 1972, it acquired four tape recorders.

The choice of built-in mikes was made "because we believe persons we hoped to interview might be quite nervous and therefore would be talk-shy if a standard mike was pushed in their faces."

At the start, Ian Sutherland was in charge of the group "and he did all the slogging, unspectacular g r o u n d work."

He arranged a series of regular meetings at which these dedicated volunteers learned about tape recorders, different types of mikes and their costs and how to erase portions of the tapes, if necessary.

They also were briefed on the technique of interviewing, the types of interviews and how to avoid pitfalls and problems they might encounter.

They were told about copyright releases, the sort of conditions people might "quite naturally" wish to include in the release form and the need for preliminary research before each interview, so they could ask informed questions about places, eras and occupations.

This last was necessary, it was pointed out, because "stupid questions might easily alienate the person being interviewed."

Following the course of study it was decided the time had come to "get out and get with it."

And that is exactly what this enthusiastic group did.

Since June, 1974, they have completed 33 casettes and these have all been handed over to the oral history division of the provincial archives.

There they are transferred to stronger archival tape and later transcribed and catalogued, so that the taped interviews are available to history students — or any one else — interested in a particular subject.

H e r e , Ruth Chambers makes it clear that "there is quite a difference between oral history and aural history."

Aural history is "anything that comes through the ear . . . so it might include sound of foghorns, birds, locomotive whistles, traffic, sirens and so on."

Oral history, on the other hand, is "through the mouth", and it is the spoken word.

Therefore, oral history interviews concern themselves largely with the feelings, emotions and mental attitudes of the person interviewed.

"Their attitudes and even the language through which they express these attitudes are a part of history, too."

So far, this group has been almost entirely concerned with oral history.

Interviews are conducted in three different ways. There is the single "one-shot" kind, with just one person doing the interviewing.

There can also be a series of interviews with a person. Here, Mrs. Chambers gives as examples the ones Inez O'Reilly did with Ned deBeck, clerk of the House in the provincial legislature for 25 years, and Sir Charles Wright, world renowed for his scientific research and as an antarctic explorer.

"Both men are gone now but their voices live on in the archives."

The third type sees a number of people interviewed on a particular subject; for example, the Lusitania war riot in May, 1915.

"A few remember bits and pieces of that riot but nobody sees the whole riot. Therefore, if you get partial impressions from a number of people you begin to get the over-all picture when the tapes are placed together."

The local oral history group of the B.C. Historical Society has done all three types of interviews.

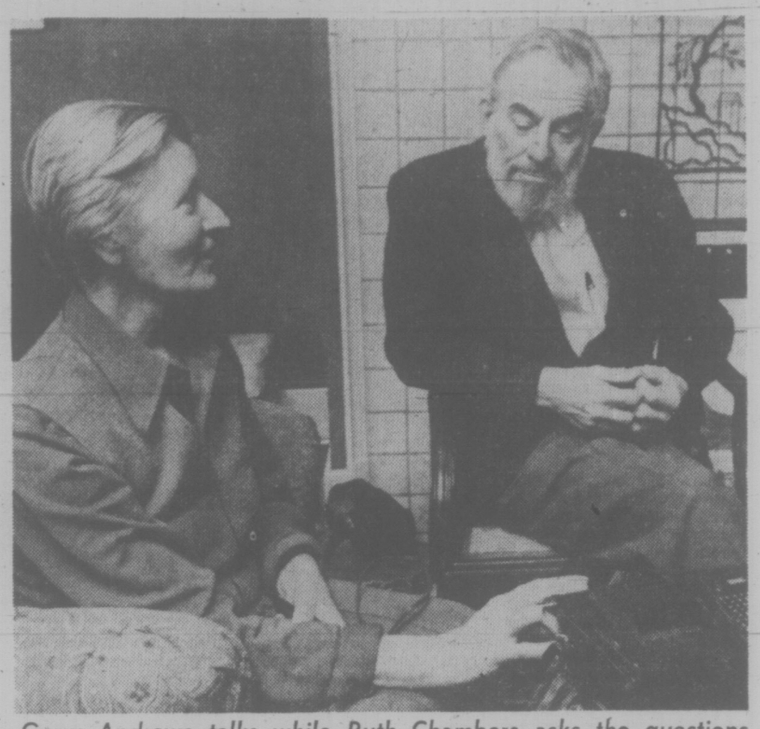

Gerry Andrews talks while Ruth Chambers asks the questions

In the three years since it was formed its members have had to learn to be careful not to "lead" subjects into giving certain answers or to offend those being interviewed with too pointed questions.

They have had to learn, at a particularly colorful interview, not to enjoy it so much they forget to ask serious questions.

"Indeed, we are still learning and we are enjoying that," Ruth Chambers says.

So much so she expects members of the little group will "most likely" attend a workshop on Saturday, Feb. 28, in the board room at the provincial museum, from 10 a.m. to 3:30 p.m. at which Bill Langlois, director of oral history in the provincial archives, will present many of the techniques applicable to this fast-growing way of recording history.

The workshop is free to anyone interested.

"for that fashionable look in glasses"

LOOK TO . . . Prescription Optical

• PRESCRIPTION FILLED
• COMPLETE REPAIR SERVICE
• CONTACT LENSES CUSTOM FITTED
• CUSTOM PLASTIC EYES

PRESCRIPTION OPTICAL
SEVEN LOCATIONS

2—21

Rosemary Wells Antiques
839 Fort St., Victoria, B.C.
phone 386-0036, residence 598-4389

PRE-INVENTORY
SALE
20% off
ALL STOCK
except jewellery
Feb. 20-28

2-21

The best medicine: heart and home

Home Care is often indicated for the elderly and convalescent. Now, it's practical as well . . . with fully professional home care service available from Medox. Screened, reference-checked RNs, Nurses' Aides, Homemakers, Orderlies and Companions are all available, day or night, seven days a week.
Next to you . . . Medox makes good medicine.

MEDOX
Phone 388-4642 Anytime
A DRAKE INTERNATIONAL Company
CANADA, U.S., U.K., AUSTRALIA, SOUTH AFRICA

2-7 ® Registered Trademark of Medox Limited and Medox Inc.

MERCURY IN PAINT DECISION DELAYED

OTTAWA (CP) — It may take the Canadian government four months to decide if the U.S. ban on the use of mercury in most pesticides and paints should be copied here.

E. Ralph Houghton, chief of the agriculture department's control products section, said Thursday his department has had the mercury situation under evaluation for some time and has been waiting to see what action the Americans would take.

"You see, so much paint crosses the border that if we make a decision independent of them it could be very disruptive trade-wise," he said.

"We'll reassess the situation and should have a decision in three to four months."

The U.S. decision to ban mercury use in most pesticides and paints was announced Wednesday by the Envioronmental Protection Agency.

It was sparked by a case in Alamagordo, N.M., where members of a family became blind and suffered nervous-system damage after eating meat from pigs fed seed contaminated by a mercury-treated pesticide.

What Are the Chances Of No More Tooth Decay?

I have seen newspaper articles recently which say that tooth decay will soon be completely eliminated as a disease problem. Is this really true?

It is likely that tooth decay will not be totally eliminated, at least in the forseeable future. However, it can be prevented in large part even today if you take advantage of proven public health measures, professional treatment, and complete home care.

One of the well-established and most effective decay preventives is fluoridation of public water supplies. Today, nearly 3 million people in Canada drink fluoridated water. Brantford, Ontario was the first Canadian community to install fluoridation of its water supply. In 1975 it celebrated the thirtieth anniversary of fluoridation.

The experience in Brantford and other communities has demonstrated that fluoridation reduces the incidence of decay in children by as much as 60 per cent. Its benefits are lifelong.

This is the last in a series of six articles on dental health published by the Victoria Times, in cooperation with the Victoria and District Dental Society in observance of February as Dental Health Month.

Fluorides are being used in other ways to prevent decay, especially for people in communities that do not have f l u o r i d a t i o n . Chewable fluoride tablets can be beneficial if they are taken every day throughout the entire time teeth are being formed (at least until age 12-14). The Canadian Dental Association recommends the use of fluoride dentrifices, particularly for children. Additionally, fluoride can be applied directly on children's teeth at periodic intervals.

None of these alternate uses of fluoride is as effective as fluoridation of community water supplies, however.

Scientists are studying a new plastic material which is applied to tooth surfaces to seal the pits and fissures in teeth to provide protection against tooth decay. The pits and fissures are especially prone to decay.

Studies of the sealant have shown that it appears to form a barrier between the tooth surface and decay-causing bacteria which are always present in the mouth. Preliminary investigations indicate that the sealant may withstand chewing forces in the mouth for as long as a year.

Because the sealant protects only the chewing surfaces of teeth, we must still rely on fluoridation to protect the remainder of the exposed tooth enamel.

Scientists a r e studying other methods of preventing decay, including trying to islate the specific bacteria which unite with foods and other debris in the mouth to form decay-causing acids.

Even today it is possible to reduce decay significantly if you drink fluoridated water, practice good oral hygiene at home, and see your dentist for regular checkups.

Bristol Town
hair fashions
"where it's the cut that counts"

3 LOCATIONS
DOWNTOWN — 631 FORT (above Murchies) 383-0433
HILLSIDE — 3007 GOSWORTH (Near Cedar Hill) 595-2232
GORGE — 2969 TILLICUM (Gorge Centre) 384-1244

DANGER LABEL FOR CANDIES?

BERLIN (UPI) — A West German dentists' convention wants candy to be labelled: "Caution, contents are harmful to your health."

A spokesman for the German dentists' association said that the convention also called for a tax on candy to finance measures to fight tooth decay.

One such measure would be "teeth brushing booths" in schools, the spokesman said. Another would be an advertising campaign on preventive dentistry.

Montague BRIDGMAN Ltd.
China Crystal Gifts
811 Government St. 383-0821

ENDS

Come see us for drapery material bolt ends. Some are small, some are large. Some can be made into drapes for you within 10 days. Others would cover a chair, or a cushion, or what-have-you.

(Some great possibilities for do-it-yourselfers.)

AND ODDS

Oddly enough, we have the occasional made-up drapes that haven't been claimed for one reason or another. And these are great bargains because we can alter them to fit your needs. These are custom-made and could do your windows a favour.

SALE

Right now these Ends and Odds are specially priced for smart shoppers, so come and have a look. And, as always, the regular stock and service of Simpson Drapery awaits you. Our famous custom-made draperies. We use only Kirsh rod and tracks, by the way, and that's added quality. We're open Saturdays, so visit our showroom or phone.

Simpson DRAPERY LTD.

2030 Douglas Street, Victoria. Phone 382-6323.
(Opposite the Imperial Inn.)

2-14

DON'T MISS GREGG'S

FEBRUARY RE-UPHOLSTERY SALE

SALE ENDS SATURDAY FEB. 28th

SAVE 20% ON ALL FABRICS . . .

Thousands to Choose From!

FREE ESTIMATES

GREGG'S FURNITURE MANUFACTURER'S (VICTORIA)

2300 DOUGLAS ST. — 388-7365

REMEMBER
We also manufacture chesterfields, love seats and chairs. Compare our Quality Service and Price. You will find that Gregg's is the place to buy. We make mattress and boxsprings — here again, Quality Service and Price make Gregg's Your "Place to buy."

2-21

From Victoria to Vancouver There is no place to equal . . .

THE HOLLY TREE

The Shopping is Fun.

50% Off
Reductions on Winter Stock!
AND
Exciting Spring Styles are arriving every day!

2354 Beacon Sidney
THE HOLLY TREE CASUALS LTD.
10 a.m.-5 p.m. Mon.-Sat.

Welch Medical Report

By DR. WILLIAM J. WELCH

Even though some evangelists these days are trying to corner the "meditation market," it is becoming increasingly clear that for almost everybody simply sitting still and relaxing for 20 minutes once or twice a day can be a very good thing.

Not that this comes as a surprise to students of the history of mankind. Varieties of meditation have been part of religious instruction on all continents since time immemorial.

In India today, yoga meditation practices are as common as sitting-up exercises in America. Buddhist meditation as practised in Japan has been widely taught in Zen centers in this country. And, of course, there is the currently, heavily promoted variation on these ancient practices, known as transcendental meditation.

Promoters of TM, as it is mercifully shortened for popular consumption, have taken a proprietary attitude toward their version of sitting still and relaxing, and insist that it is the meditation that counts.

Some critics of this view hold that whereas meditation may very well be the big thing, it is not really all that simple or necessarily so readily accomplished by all and sundry as the promoters insist.

On the other hand, almost everybody is capable of deliberate rest and relaxation, and its regular practice is probably everything your grandmother always claimed it was.

When relaxation is combined with specific aims such as trying to turn off a tension headache, slowing down palpitation of the heart or lowering high blood pressure, it turns out that there is a good deal more in relaxation techniques than even grandma suspected.

Dr. Neal Muller of the Rockefeller University did much of the early work verifying that many so-called involuntary processes of the body can be brought under conscious control.

Recently, Dr. H. Benson and his colleagues of Harvard University taught patients with high blood pressure to relax to lower their blood pressure.

Drs. Richard Stone and James de Leo of the University of California in San Diego instructed their high blood pressure patients in a technique based on Buddhist meditation exercises, designed to elicit a relaxation response. When the blood pressure came down, they made careful simultaneous measurements of the adrenalin-like substances in the blood associated with high blood pressure, which they found to have dropped along with the blood pressure.

The Wonderful World of Animals

By DR. FRANK MILLER

DEAR DR. MILLER: Our little discussion centers around the differences between dogs and cats. One we can't agree on is whether cats know right from wrong. We know dogs do. We've seen the way they act after they've done something they shouldn't. But cats? Isn't it unreasonable to expect a cat to know right from wrong?

—M. McF.

DEAR M. McF.: Certainly you can expect a feline to have a different set of values and to not necessarily agree with what a human considers right and wrong. Very frequently, even when they know the difference they may not care that much and will react in a way which we might consider inappropriate. Still, a cat does have such a sense. In fact, it's not uncommon for cats to use this knowledge to their own advantage as a way to get even with owners. They will retaliate or get even by doing something they know is wrong from their owner's standpoint.

UNICORN STEER is the result of a cross between a shorthorn and a Hereford and owner George Magonical of Lincoln, Calif., values the seven-year-old animal at $2,000.

DEAR DR. MILLER: I have some clown barbs in my community tank, and they're such nice fish I'd like to breed them. The temperature of the water is 78 degrees. Isn't that about right for egg-laying? Once the eggs are laid, how long does it take them to hatch?

—E.F.

DEAR E.F.: For spawning clown barbs, 78 degree-temperature is suitable. The eggs hatch in 36 to 48 hours. But before you start counting them, the eggs that is, consider providing the barbs with a boudoir of their own. Few egg-layers are brazen enough to breed in a community tank. Even if they should, the chances that eggs or spawn would survive under these circumstances are near zero.

DEAR DR. MILLER: It's just my luck I ended up with the strong, silent type of parakeet. Big Boy hasn't said a word, or tried to, in the six weeks I've had him. He's just a year now. Is it too late to teach him anything? The guy who raised him never tried.

—N.E.

DEAR N.E.: You can't teach an old bird new tricks easily. However, persuading a year-old parakeet to "palaver" is within the realm of possibility. Probable? Maybe not. But if you're persistent and consistent enough, Big Boy may mutter a few phrases for you.

OUR NEW STEAM PROTEIN PERMS ARE A TREMENDOUS SUCCESS

Especially for fine hair and problem hair. These perms last longer. Top grade lotions only are used at budget prices all year round. Protein permanents and healthy hair go together. No juniors to work on your hair here.

Phone 383-6015

Working Proprietor, Len Andrew of London, England

ANNAS TAYLOR BEAUTY SALON

1004 BROAD STREET (By Eaton's Carpark)

NEED NEW DRAPES?

SAVE UP TO 20% ON MADE TO MEASURE DRAPES WITH OUR FULL RANGE OF DRAPERY FABRICS

- MATCHING BEDSPREAD-DRAPE ENSEMBLES.
- KIRSCH RODS SUPPLIED AND INSTALLED.
- COMPLETE HOMES A SPECIALTY.

EXACT PRICE — Not just an estimate
For Prompt, Honest and Personal Service
Phone us day or evening, weekday or weekend

MOBILE DRAPE STORE
"TO YOUR DOOR"
386-1259 2-5

LONGHORN STEAKHOUSE

4066 Shelbourne 477-8022

SUNDAY SPECIAL
Feb. 22nd 5 p.m.-9 p.m.
ROASTED BARON OF BEEF
$3.95 each
Served with Baked Potato, Fresh Vegetables and Petite Breads.

DELMONICO'S STEAK & CHOP HOUSE
3906 QUADRA STREET 479-8831
(In The Quadra Centre)
2-21 RESERVATIONS SUGGESTED

dear abby

Wife's Insults Douse Hubby's Flame

DEAR ABBY: My wife and I have been married for over 30 years and have reached an age where we need separate bedrooms to get a good night's sleep.

When a little fire of passion burns within me, I go to the wife's room and tactfully suggest that a little physical togetherness would be pleasant for both of us.

Does she say she has a "headache"? No. She merely starts a monologue with something like, "If you hadn't bought that stupid oil stock, we could have gone on a vacation this year." (I think you get the idea Abby.)

Naturally, this line of chatter turns me off like a $1.98 alarm clock, and I go back to my room, feeling rejected and saying to myself, "I'm going to leave that woman." But I never do, and then I get to thinking maybe next time she'll forget these things and put out the fire in the proper manner.

Too rarely she does. Mine is a sad case for which I'm afraid there is no solution.—NEEDS LOVE.

DEAR NEEDS: You're right. Yours IS a sad case for which there is no solution.

DEAR ABBY: My husband and I are getting a divorce. We have a 2-month-old baby. When our baby was 3 weeks old, I caught my husband with another woman.

To teach him a lesson I filed for a divorce, thinking it would make him regret what he had done and he would beg me to take him back. Well, it didn't work, so now I am getting a divorce from a husband I am still in love with and don't want to lose.

Maybe if you print this it will make people think twice before they file for a divorce they don't want. Sign me—FOOLISH IN FLORIDA

DEAR FOOLISH: You are even more foolish if you don't get in touch with your husband immediately and tell him exactly how you feel.

DEAR ABBY: I am a wife and homemaker who enjoys entertaining, and I am told I do it well. We recently entertained another couple in our home for dinner, and I prepared a delicious gourmet meal. (The man works with my husband.)

Before they left, the wife said, "I don't knock myself out cooking for company anymore, but I'd be glad to drive you uptown for lunch some day."

Abby, is that kind of invitation proper reciprocation for a dinner such as mine? My husband and I are interested in these people as a couple. It was not my intention to socialize at lunch with this lady alone.

How should this be handled tactfully if she invites me to lunch "uptown sometime"?—IN A BIND

DEAR IN: There's no way to tell her tactfully that you have no interest in seeing her without her husband. However, since that's the case, consistently and politely decline her luncheon offer and hope she catches on. (But don't hold your breath.)

elderdown shop
720 Yates St. Mail 384-0133
Direct from our Victoria factory to you.
SLEEP WITHOUT WEIGHT!
ELIMINATE BEDMAKING!
VIRTUALLY NO LAUNDRY COST!
PURE GOOSE DOWN QUILTS, PILLOWS
"THE COMFORT SPECIALIST"
MOVING...
1728 Douglas St.
Across from the Bay
MARCH 1st.

LUNDS
926 FORT ST.
IMPORTANT ANTIQUE AUCTION
TUESDAY
1 p.m. and 7 p.m.
SEE AUCTION PAGE FOR PARTICULARS!
LUNDS AUCTIONEERS & APPRAISERS PHONE 386-3308

Stretch & Sew Fabrics

Stretch & Sew. The Best Thing That Ever Happened to Home Sewing.

Just a few years ago, hardly anyone knew how to sew with knits. Stretch & Sew changed all that with brand new ways to create up-to-the-minute knit fashions for the whole family.

Now, everyone is sewing with knits. Because knits are comfortable and carefree. What's more, knits are easy to sew.

Let us show you how much fun sewing can be. Join a Stretch & Sew "Basic 8" class today. Call now for class information.

BASIC 8 — 8 LESSONS Starting:
Mon., March 8, 1-3 p.m. and 7-9 p.m.
Tues., March 9, 1-3 p.m. and 7-9 p.m.
Wed., March 10, 9-11 a.m. and 7-9 p.m. $20

ADVANCED BASIC 8 (BASIC 8 GRADUATES ONLY)
8 LESSONS Starting:
Tues., March 16, 9-11 a.m. $25

LINGERIE — 5 LESSONS Starting:
Tues., March 9, 1-3 p.m. $12

MEN'S PANTS — 2 LESSONS Starting:
Thurs., March 4, 9-11 a.m. and 7-9 p.m. $6

MEN'S TAILORED JACKET — 4 LESSONS Starting:
Wed., March 24, 9-11 a.m. and 7-9 p.m. $12

FUN LEATHER "NAPSKIN" JACKET AND SKIRT — 2 LESSONS Starting:
Tues., Feb. 24, 9-11 a.m. and 7-9 p.m. $6

New Spring Fabrics arriving daily.
Come and see our outstanding selection.

Stretch & Sew FABRIC CENTER
2541 ESTEVAN AVE. 2-21 592-9622

Feminine Elegance by Gino Paoli

Exclusively Gibson's

2-21

YOUR HOROSCOPE

By SYDNEY OMARR

Astrological Forecast for Sunday, Feb. 22

ARIES (March 21 - April 19): Spotlight on communications, letters, long-range plans and travel. Element of luck or timing is on your side. You are more relaxed, popular and you have more fun at social gathering. Gemini and Sagittarius persons are likely to be in picture.

TAURUS (April 20 - May 20): Accent on what has been hidden, obscured, buried in verbiage or legal terminology. Dig deep and you could strike pay dirt. Be specific, direct—get rid of the superfluous. An Aquarian could issue a challenge. Accept it in spirit of competition.

GEMINI (May 21 - June 20): Do more listening than talking—let others reveal their plans. Accent on partnership, mate. Co-operative efforts are featured. Serious agreement could bring attorney into picture. One you care about wants a "permanent commitment."

CANCER (June july 22): Even temper is more essential than in recent past—don't permit emotion, passion to get in way of—cool judgment, truth. Emphasis on pace, diet, work, health, message from relative. Taurus, Libra could figure prominently.

LEO (July 23 - Aug. 22): Accent on youth, creativity, love relationship. Be prepared to give, to imprint style, to be confident that what you say and do is important. Define terms and refine techniques. You will look inward and "see" the truth. Pisces, Virgo persons could be involved.

VIRGO (Aug. 23 - Sept. 22): Practical matters, such as money and abode, tend to dominate. Older individual is willing to lend benefit of experience—if you are sensible enough to accept. You can reach conclusions which are of ultimate benefit. Stick to factual data, not wishful thinking.

LIBRA (Sept. 23 - Oct. 22): Obtain hint from Virgo message. Realize that issue "left hanging" should be attened to, that relative with tendency to argue should be tolerated only up to a certain point. Ideas and philosophical concepts are spotlighted.

SCORPIO (Oct. 23 - Nov. 21): New approach could result in profit. Be original, more independent—make known your views. Leo, Aquarius persons could be in picture. Dynamic, perhaps dramatic illustration could aid in putting across vital point.

SAGITTARIUS (Nov. 22 - Dec. 21): Lunar cycle is such that your judgment and intuition are on target. Take initiative; make new starts in new directions. You find openings—you get points across and you win friends, supporters. Know it and exude confidence!

CAPRICORN (Dec. 22 - Jan. 19): Check signals, subtle or otherwise. One who appears joyous could be hiding tears. Know it and don't be envious of lot of others. You will be given chance to make constructive changes and contacts. Travel plans come into focus.

AQUARIUS (Jan. 20 - Feb. 18): Emphasis on gregariousness, wishes, credit for "responsible decisions." You receive pleasant news — and a romantic interlude could be featured. You will find that those who opposed you now want to aid.

PISCES (Feb. 19 - March 20): Career, aims, goals, relationships with professional superiors are featured. You will be better able to communicate. Personal magnetism is "stirred." More persons become aware of you, including the oposite sex.

IF FEB. 22 IS YOUR BIRTHDAY your parents were separated or divorced—or you were psychologically removed from parental influence—all of this at a relatively early age. You never did follow the crowd. You are a free spirit, not untroubled, but willing to pay a price for a kind of untrammeled creativity. Scorpio persons play important roles in your life. June will be your most significant month of 1976.

Astrological Forecast for Monday, Feb. 23

ARIES (March 21-April 19): Hold off on journey, unless absolutely necessary. Relatives, directions tend to be confused. You may be seeing in too idealistic a light. Someone is keeping a secret — you do not have access to all you need to know.

TAURUS (April 20-May 20): Avoid quick money decisions. Count change, protect possessions. A fast-talker could charm — and cost you. Partner, mate should be considered in any long-range financial matters. Gemini, Virgo are in picture.

GEMINI (May 21-June 20): Study Taurus message. Make peace within family circle. Purchase of special gift or luxury item could be on agenda. Emphasis also on partnership, publicity, marriage. Romantic interlude should not be blown up out of proportion.

CANCER (June 21-July 22): See through scheme which promises something for nothing. Accent on work procedures, health resolutions, medical-dental appointments or checkups. Individual who confides "nerve" problem might have hidden motives. Protect yourself in clinches!

LEO (July 23-Aug. 22): You receive needed assets, support. You'll have more responsibility, greater chance for reward — and a relationship that had floundered will be back on the track. Cancer, Virgo and Capricorn persons might figure in important ways.

VIRGO (Aug. 23-Sept. 22): Greater recognition for efforts indicated. You might receive a commendation. Be specific about details — get house in order. Review lessons. Utilize your own style, but be sure base is strong, solid. You'll understand!

LIBRA (Sept. 23-Oct. 22): Study Aries message — avoid unnecessary journey. Take special care with written material. Someone might want your signature on a check — be sure you know what is being signed and the cost. A Leo person has your best interests at heart but doesn't do anything about it.

SCORPIO (Oct. 23-Nov. 21): Get facts in order. Consolidate efforts, assets. Be positive about priorities. Follow through on program which enables you to teach and learn. Aquarian could be in picture. What was a wish, almost a "dedication," could be shaken loose. You go through maturing process!

SAGITTARIUS (Nov. 22-Dec. 21): Cycle is high, so you can take "rough play" from some of your competitors. Stay within legal limits. Ride with tide, bob and weave — be gentle with partner, mate. You may be seeing through haze of idealism. Know it, laugh at personal foibles, get emotional balance.

CAPRICORN (Dec. 22-Jan. 19): You get on more solid footing because someone "tells you a secret." You are enlightened. Knowledge replaces fear. No one promises a bed of roses, but at least you perceive direction of goal. Aquarius and Leo figure prominently. Scorpio boosts morals with fine compliment.

AQUARIUS (Jan. 20-Feb. 18): Emphasis on friendships, romantic interludes, desires, wishes, dreams. You get good news, but a challenge is implicit. Means you've asked for opportunity, you have it and now "run with the ball."

PISCES (Feb. 19-March 20): You make strong, favorable impression on those in authority. Your qualities are appreciated, your prestige could be on upswing. Taurus, Libra persons figure prominently. Gift of "sweets" could be on the way.

IF FEB. 23 IS YOUR BIRTHDAY you are inquisitive, fond of change, travel; you would make a good reporter, detective, investigator, writer. Gemini, Virgo and Sagittarius persons play important roles in your life. May well be your most significant month of 1976. You'll travel more, socialize and put on weight.

WEEKLY PUZZLE

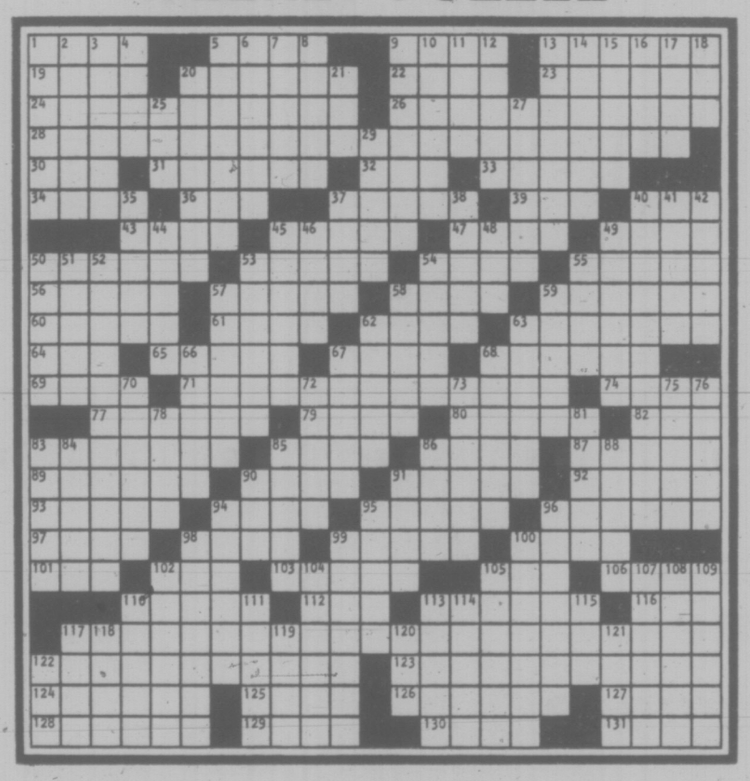

ACROSS

1 Function, in Madrid
5 Pitfall
9 Unguent
13 Sounded hoarse
19 First capital of Japan
20 Judged
22 Jai —
23 Amount absorbed
24 Gothic novelist
26 Certain light rays
28 Tiny Tim trademark
30 Electrical unit
31 T.S. and George
32 Cheerleader's word
33 — law
34 Enzyme suffixes
36 Opposite of long.
37 St. Joan's trial site
39 Chess pieces
40 Between Capt. and col.
43 Hymn ending
45 Clever strokes
47 Pit-—
49 Eleonora of the stage
50 Confused
53 Slight color
54 Moslem prayer call
55 Gambols about
56 Trafficked
57 Site
58 Kind of TV show
59 Understands
60 More frigid
61 Annoys
62 Summer mos.
63 Legislatures
64 Highway sign
65 Aquatic animal
67 Rose's guy
68 "Anchors —"
69 Culbertson and others
71 One round of a 15th cen. event
74 Spitchcocks
77 Sheep
79 Mob scene
80 Word part for twelve
82 Sense of humor
83 Aptitude
85 Heath
86 Sulky grimace
87 Isolated
89 SMU's city
90 Goldie of the screen
91 Goatlike deities
92 One of the Champions
93 Heraldic borders
94 Vol. state
95 Scottish landowner
96 Sinew
97 Tavern quaff
98 Humor of sorts
99 Muffet's mouthful
100 Brogan
101 Misdo
102 Pop's opposite
103 Sky-blue
105 "— Town"
106 Village
110 Nina's companion
112 Miner's find
113 So. Afr. Bantu
116 Coal size
117 Sight for Wordsworth
122 Romberg opus
123 Reminder for distant ones
124 Reducing agent
125 Done with
126 Handbills
127 Producer Norman
128 Least grilled
129 TV's Calmer et al.
130 Colleen
131 MacDonald's partner

DOWN

1 Grieg girl
2 Dentist's concern
3 Long hit
4 Kiln
5 Every third day
6 Torrid
7 Spiritless, old style
8 "West of the —"
9 Ger. art school
10 "— King's Men"
11 Trellis strip
12 Bogs down
13 Brook
14 Dye base: var.
15 Spartan
16 Feel
17 Scrapes by, with "out"
18 Army group: abbr.
20 Fenced
21 Roderick —
25 Stooge name
27 Cossack chief
29 Feel one's way
35 Maison room
37 Oriental and scatter
38 Hitlerites
40 Admonition for silence
41 As easy —
42 Quips
44 Paris subway
45 Orator
46 Responsibility
48 La —, Bolivia
49 Second childhood
50 Verona's river
51 Picture transfer
52 Henry James heroine
53 Corrida hero
54 Tool
55 It. painter
57 Prayer
58 Library sign
59 Members of a gaggle
62 Find loathsome
63 Bergman compatriots
66 Taunts
67 After fix or flirt
68 "...mind in —body"
70 Hot item
72 Glower
73 Smells: Br.
75 Pidgin
76 Dutch artist
78 Ebro inlets
81 Jewelry carving
83 Brick
84 More revealing
85 Bib. food
86 — Marian
88 Divided, as a highway
90 Pronoun
91 Taximeter reading
94 Bongo's relative
95 Enticed
96 Economies
98 Twist
99 Coiffure gear
100 Sustains hardship
102 Flubs the shot
104 Took off like a jet
105 "Rock —"
107 Deemed
108 Insert new film
109 Bakery buy
110 Fr. mail
111 Burn's river
113 Hillock
114 Town near 50 D
115 Gypsy boy
117 Dawn: Sp.
118 Kind of frost
119 Make a donation
120 Capability: abbr.
121 Cross out
122 Pub

SPLAT SHOTS BOLID FARAD
AROMA PANEL TRARE NLAMP
LAVAL ANDES RANON SPASE
THEHEARTISALONELYHUNTER
SAIL LILT INGS ART
NADINE RANGE CLUB DEB
PETTING HAVE FEATS LVII
ASHINE WOMENINLOVE OSAR
STELE MOTOR NOONE SHIRT
HEAT GOREN PARRY CHARRO
ARF HOTEL SONSANDLOVERS
TRAGI SPRIT RITSU
QUEENOFHEARTS ORACH NCA
UNREEL ECRUS CLUCK ADOS
ARNDT SALON CHINO ADEPT
KOOS STRANGELOVE SPARSE
EBRO ALIST DOSE SCEPTER
DEN MORE SWIPE HEARTH
LET ETAT EARL EPI
LOVERSANDOTHERSTRANGERS
TRANT LAINE CASTA ORION
MANIC OILER GREET LIMBO
ELENA POESY SANDE ONSET

CROCK

HAGAR

PEANUTS

BROOM-HILDA

MISS PEACH

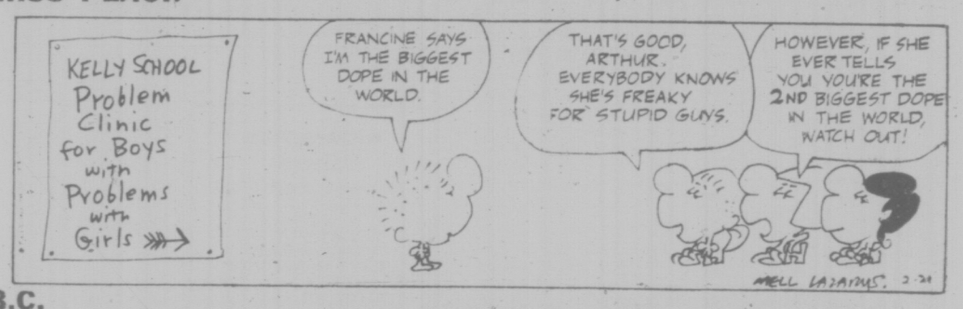

B.C.

WIZARD OF ID

APARTMENT 3-G

NANCY

MARK TRAIL

Free for brides-to-be... The Daily Colonist and Victoria Times Bridal Shower Gift Pack Worth over $20.00

Just look at what you receive in the exciting Bridal Shower Gift Pack:

- ♥ More than 35 full-size, top-brand household products.
- ♥ Over 20 booklets from top-name products containing recipes and household hints.
- ♥ Two weeks gift subscription to The Daily Colonist or Victoria Times.
- ♥ Total Retail Value—Over $20.00

If you are going to be married during the next few months, don't miss out on this wonderful wedding gift from Victoria Press Ltd. Simply complete the coupon and mail it to us. There's nothing to buy and absolutely no obligation. By the way, if you have a friend or relative who is a bride-to-be, you may complete the attached coupon and mail it on her behalf. We'll take care of the rest.

All registrations must be received before the wedding, and the offer is limited to brides-to-be who will take up residence, after their wedding, within 25 miles of Victoria where home delivery of the paper is available.

BRIDAL SHOWER DEPT.,
VICTORIA PRESS LIMITED
P.O. BOX 300, VICTORIA, B.C.
V8W 2N4

Please register the following for the Victoria Press "BRIDAL SHOWER" GIFT PACK

(Please print)
Name of Bride-to-be ..... (First Name) ..... (Surname)

Name of Bridegroom ..... (First Name) ..... (Surname)

Present Address of Bride-to-be ..... (Apt. No. if any) ..... (Street No.) ..... (Street)

..... (Postal Code) ..... (City or Town) ..... (Telephone: Home or Business)

Date of Wedding ..... (Day) (Month) (Year) Church .....

Name of Person Officiating (Minister, Priest, Rabbi, etc.) .....

Check if you are:

☐ Bride-to-be ☐ Mother ☐ Relative ☐ Friend

Your Name .....

Your Address ..... (Apt.) ..... (Street No.) ..... (Street)

(Postal Code) ..... (City or Town) ..... (Telephone)

"ORIENT" BLOSSOM TOUR
APRIL 9th, 1976 — 23 days

Two more people are required to complete the 16 only" from Victoria. The tour is escorted and visits Japan, Hong kong, Bangkok, Penang, Singapore and Bali. Included are air fare, hotels, transfers and taxes, and sightseeing, plus breakfast and dinner every day.
$1626 Double — $215 extra for single. Please call: Peter Lowe for further details.

traveleyden
"Value and Dependability"
768 FORT STREET 388-4201
2-14

RENO TOURS

DEPARTING SUNDAY MORNINGS
We're not increasing our prices. Our
7 DAY "HAPPY TOUR" $125. DBL $130 TW
A FANTASTIC HOLIDAY

- ★ Victoria to Victoria transportation, Care & Attention.
- ★ Amiable, knowledgeable and responsible escorts.
- ★ Comfortable, air-conditioned, rest-room coaches.
- ★ $1,000 excess hospital and medical insurance coverage.
- ★ Breakfast on B.C. Ferry morning of departure.
- ★ Better than ever bonus packages from Reno casinos.
- ★ Scenic tour to Virginia and Carson Cities, plus South Tahoe.

* *Excellent Rooms, Holiday Inn, Eugene; Kings Inn, Reno.*

DISNEYLAND

Mar. 26th to April 4th **Priced from $195 each**

10 lively days taking in the area, as far south as Tijuana. We can still accommodate you on our 3rd. bus — if you act fast.

PHOENIX SUNSHINE TOUR

Apr. 10-23 **$315 double or twin**

Fourteen days to the Sunny South: Reno; Las Vegas; Phoenix, Arizona; San Diego; Disneyland; San Francisco and the Redwood Forest. Just a magnificent holiday by Marianne, with a fine coach and driver to ensure a happy holiday.

Apr. 16 Easter Weekend Tour 3 Days **$80**
May 8 Blossom Time Tour 3 days **$75**
May 22 Grand Canyon Tour 14 Days **$315**
May 22 Canadian Rockies Tour 9 Days **$210**

DAY TOURS

Mar. 7th Scenic Tour Up-Island: **$10.00**
Mar. 17th, St. Patrick's Day; Parksville: **$10.00**

If Hawaii, Mexico, Britain, Europe are in your plans for 1976, we're happy to offer our services.

We Represent Travel Underwriters for Holiday or Immigrant Hospital and Medical Insurance.

Call the holiday number
384-1432

Capital Tours
403-645 Fort Street, Victoria
(4th Floor, Yarrow Bldg.)

2-21

Stiff prices spoil the fun

Exotic Bali lovely but it's no bargain

By RUTH YOUNGBLOOD

BALI, Indonesia (UPI) — Indonesia, eyeing jealously the millions of tourists who visit its Asian neighbors, wants to lure more tourist dollars to its sprawling archipelago of 13,000 paradise islands.

Officials in the capital of Jakarta blame the scarcity of tourists on inadequate marketing techniques and plan to inundate travel agencies with brochures extolling the delights of Indonesia.

But many foreign tourists cite the toll on their wallets as the reason for shunning Indonesia.

Tourism is the life-line for many on the enchanting island of Bali located just beneath the Equator.

* * *

Most tourists fall in love with the tiny island, which boasts more than 20,000 temples, spectacular scenery, wide stretches of clean beach and fascinating dances and shadow puppet theatre.

Foreign tourists find Bali particularly exotic because life goes on there much as it did 1,000 years ago. Traditions run strong among Bali's 2.2 million people and the villages outside the realm of the island's two luxury hotels remain unspoiled.

But while Asia's "bargain centres" like Hong Kong, Singapore, Thailand and Malaysia count their visitors in the millions, only 345,000 visited all of Indonesia in 1975.

Few tourists question the fun of exploring Bali and sampling unusual dishes from the market food stalls.

But most foreign tourists complain that Bali is just too expensive.

With a hotel room tax of 26 per cent, taxes on meals, sales taxes hiking the prices of souvenirs plus a steep airport tax upon departure, tourists consider Bali anything but a bargain.

* * *

Many say that, as picturesque as the island is, other Asian resorts also offer beautiful scenery, unusual temples and village rituals at considerably lower prices.

Tourists complain of being bothered constantly by Balinese offering two-hour tours for $14 or by children teasing them to buy in their parents' shops.

Prices of Bali handicrafts of Bali — wood sculptures and colorful Batiks — have also increased sharply.

"Don't you see?" explained an exasperated shop owner to a customer questioning the $15 price tag on a wooden figure, "we have to pay the sales taxes too, plus income tax."

At Bali airport, an American woman with empty arms commented, "I usually leave loaded down with gifts and souvenirs. But with the prices of those wood carvings, paintings and silver the only purchases I made were postcards."

CORONADO

HEAD SOUTH

A casual village vacation close-to-it-all isle yours on Southern California's across the bay from San Diego. A choice of accommodations are available to you including the world-famed Hotel del Coronado. Stroll along uncluttered beaches. Excellent restaurants offering a variety of menus await you. Golf, sail or ocean fish. Visit the famous San Diego Zoo or Mexico all a few leisurely minutes from here.

Send for your FREE CORONADO VISITORS CENTER BOX 67-DEPT V1 CORONADO, CALIF. 92118
CORO-KIT

CUT OUT FOR HAWAII. ON A FUNSEEKERS/CP AIR INCLUSIVE TOUR CHARTER.

Funseekers is one of Canada's largest and most experienced tour operators to Hawaii.

And on our Hawaii Inclusive Tour Charters, we have no advanced booking or minimum group requirements of any kind.

You'll begin and end your holiday with CP Air, Canada's official carrier to Hawaii for 26 beautiful years.

So pick an orange. And get away from it all. On a Funseekers value vacation.

The sun and the good times are waiting.

OAHU ONE ISLAND HOLIDAY FROM **$439** 14 NIGHTS

OAHU KAUAI TWO ISLAND HOLIDAY FROM **$569** 14 NIGHTS

OAHU MAUI TWO ISLAND HOLIDAY FROM **$609** 14 NIGHTS

MAUI ONE ISLAND HOLIDAY FROM **$619** 14 NIGHTS

OAHU HAWAII TWO ISLAND HOLIDAY FROM **$609** 14 NIGHTS

FOUR ISLAND HOLIDAY (Oahu/Hawaii/Maui/Kauai) FROM **$669** 14 NIGHTS

Prices based on shoulder season rate (double occupancy) from **VANCOUVER**, *and are subject to change.*

So much to look forward to.

- World famous CP Air service going. And coming. With international cuisine and full complimentary bar.

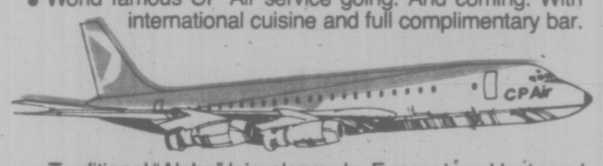

- Traditional "Aloha" lei welcome by Funseekers Hosts and Hostesses who will look after every detail, including transportation between airport and hotel and baggage handling in Hawaii.
- Two weeks accommodation at a choice hotel. Each package gives you several to choose from.
- Lavish Polynesian Buffet Breakfast aboard the million dollar "Oceania" complete with hula dancers and Hawaiian entertainment.*
- A Funseekers exclusive! Day-long barbecue beach party at magnificent Kailua Beach.*
- Funseekers passport/documentation wallet, beach bag and baggage tags.
- Travel by Hawaii's exciting new Hydrofoil "SeaFlite". (Included in Two Island Maui and Kauai Holidays only.)

*(Not included in One Island Maui Holiday. Glass Bottom Boat Cruise instead.)

For more information and our full colour Hawaii brochure, call your travel agent.

Come with us this year.

Funseekers/CP Air Inclusive Tour Charters leave Vancouver:

February	13, 14, 20, 21, 27, 28
March	5, 6, 13, 20, 26, 27
April	2, 3, 9, 10, 16, 17

FUNSEEKERS HOLIDAYS
CP Air

now's the time for a winter break...

Head for The Harrison in British Columbia

The fun of swimming in heated pools, dining on the finest cuisine, dancing and entertainment each evening: it really isn't very far away. Not when you head for British Columbia's distinguished resort. On the banks of spectacular Harrison Lake, you'll find a holiday world apart. A luxurious resort hotel that pampers you with fine accommodations, sparkling dining rooms and a great assortment of facilities for relaxing fun. The Harrison has its own curling rink... a modern health pavilion with mineral waters piped from the nearby hot springs. Plus much, much more. And it's all located in one of the grandest natural settings anywhere. So give yourself a break by taking a holiday break at The Harrison. You could travel a whole lot further and find nothing to match it.

See your travel agent or call (604) 796-2244.

THE HARRISON
Harrison Hot Springs,
British Columbia

BLANEY'S TRAVEL SERVICE
920 Douglas St. 382-7254
1503 Wilmot 598-4531
"The Arrangers"

BAINS TRAVEL SERVICE
1710 Douglas St.
386-6363

traveleyden
For Information and Brochures
388-4201

PAULIN
1006 Government
382-9168

TOTEM TRAVEL
HILLSIDE SHOPPING CENTRE
595-1181
Totem Travel, way to go!

TRAVELWORLD 382-3121
On View at Douglas

BCAA
1075 Pandora Ave.
382-9202

HILL TRAVEL
of OAK BAY
598-3131

BAYSHORE TRAVEL LTD.
1622 Government St.
382-7103

Capital Tours
403-645 Fort Street,
384-1432

4 SEASONS TRAVEL
620 View St.
384-7108

REDWING TRAVEL LTD.
645 Fort
383-5311 or 382-5194

TOTEM TRAVEL
DUNCAN
748-2594
Totem Travel, way to go!

WESTERN CANADA TRAVEL SERVICE
729 Johnson
382-6160

If It's Travel It's
FEATHERSTONE TRAVEL SERVICE
734 Yates St.
386-6101

TOTEM TRAVEL
MAYFAIR SHOPPING CENTRE
386-3277
Totem Travel, way to go!

If It's Travel It's
FEATHERSTONE TRAVEL SERVICE
Colwood
478-9505

ALADDIN TRAVEL SERVICES
1207 Verdier, Brentwood
652-3981
2442 Beacon, Sidney
656-5561

Coast to Coast Newspaper Advertising Sells The Most

JERRY HULSE introduces the man with bargains to suit all pockets

You can live in Hawaii like a millionaire—for peanuts

SAN FRANCISCO — An ex-Marine from Pasadena is harvesting a heap o' coconuts peddling Hawaii for peanuts.

With the help of Peter Henze, hundreds of vacationers are presently living like millionaires on blue-collar budgets.

Barbara Hutton? Doris Duke? They should have it so good.

Take Sugar Cove, a $130,000 condominium near Sprechlesville on tht island of Maui. Three couples can enjoy the good life for $155 a day, or less than $26 apiece.

One of Hawaii's most luxurious condominiums, Sugar Cove is a three-bedroom pad among the palms filled with antiques and custom furniture, its walls panelled with hoa wood, the sea murmuring at its door.

* * *

For the bargain shopper, Heneze has far more reasonable properties. On the same island, for example, he will arrange to put a couple into a studio apartment at Kihei near Haleakala for only $30 a day. What's more, there's a bonus which permits children under 12 to join their parents for free.

Other units start at $23 a day on Kauai or $35 a day on the friendly island of Molokai.

Henze's clients range up the scale from oil riggers to rock stars. Just recently Jesse Colin Young took over four condominiums at Kaawapali Plantation, bringing along 24 persons in all. It cost him $5,000 for two weeks.

* * *

If that sounds steep, Henze explains that it would have cost the rock 'n' roll idol far more in a big hotel.

Henze, who was born in London and educated at Stanford, took over the presidency three years ago of Creative Leisure, a San Francisco-based company that deals exclusively in condominium rentals both in Hawaii and Mexico. Soon he expects to expand his operation to include Fiju and South America.

As of the moment, though, Hawaii is his big pineapple.

* * *

His typical family includes a couple with two children, young clients who can't afford big hotels or eating out in restaurants three times a day (not to mention the high cost of soft drinks and hard liquor in a hotel bar).

So they come to Henze who controls 3,000 condominium rentals on five islands of Hawaii: Oahu, Kauai Maui, the "Big Island", and Molokai. The biggest bundle is on Maui.

* * *

None of these are "sight-unseen" units. Creative Leisure's employees inspect each condominium it represents. Dozens are rejected for various reasons, the company accepting only the finest Hawaii has to offer.

Unlike certain private condominium landlords, Creative Leisure delivers thorough descriptions of each property along with brochures.

"When dealing with a private operator," Henze said, "the rentor seldom gets a chance to 'kick the tires.' They pay for a vacation sight-unseen and sometimes wind up on a roch pile instead of a beach. A good many vacationers give more attention to the purchase of a TV set than they do a holiday."

By renting through Henze rather than with an absentee owner, the vacationer has someone to complain to in the event a faucet leaks or the water heater goes pow. Representatives in Hawaii guarantee customer satisfaction And should the vacationer be disappointed with his apartment, Creative Leisure will move the family elsewhere.

Names of celebrities as well as unknowns fill the company's registry — film stars, TV personalities and sports figures.

Just next door to Laurance Rockefeller's luxurious Mauna Kea Beach Hotel, both the well-heeled and the bargain buyer vacation at Puako Beach resort for as little as $35 a day.

* * *

Along the Kona coast, opulent suites rent for $65 a day and at Poipu Beach on the island of Kauai deluxe two-bedroom units (with room for two couples) are prieed at $30 a day. Along with the condominiums go free tennis, beach towels and chaise lounges.

On Oahu, Creative Leisure passes out keys to condominiums priced from $25 a day for a studio apartment (a couple of blocks from the beach) to $120 a day for a snug two-bedroom pad with two baths overlooking the Pacific at Waikiki.

* * *

Other properties are available on Oahu's North Shore at Kuilima Estates where a studio apartment is bid at $130 a week or $400 a month. One-bedroom units rent for $240 a week ($600 a month) and a three-bedroom spread with two baths is priced at $650 a week or $1,350 a month.

A Kapra, on the island of Kauai, rates start at $25 a day. High on the scale are two-bedroom apartments roomy enough for five persons. They bring $49 a day along with daily maid service.

Other units under the Creative Leisure banner are set on the slopes of Kaanapali overlooking the Royal Kaanapali golf course, the rates starting at $41 a day or $775 for three weeks.

* * *

Cars are optional on all islands, with economy models available for $112 a week plus gasoline.

Creative Leisure was founded seven years ago by Texas millionaire Clint Murchison. Now operated by 34-year-old Peter Henze, the company recently expanded its operations into Mexico.

Properties are available in Mazatlan, Puerto Vallarta and Acapulco. Rates for a cliffside apartment overlooking Banderas Bay in Puerto Vallarta start at $45 a day during winter or $30 in summer.

Superdeluxe villas along the gold coast south of town (five bedrooms, five baths, private swimming pool, tennis court and a staff of five) fetch $450 a day during winter which tallies out to less than $50 a day per person based on five couples dividing up the rent.

In Mazatlan, Creative Leisure lists properties for less than $10 a day per person based on five couples dividing up the rent.

In Mazatlan, Creative Leisure lists properties for less than $10 a day per person in the low season and $12 in winter.

The Acapulco operation includes 35 villas (two to five bedrooms) that rent from $165 to $500 a day in winter and $90 to $340 in summer, including a staff of maids, cooks and gardeners.

Henze figures that his best value in Acapulco is a condominium overlooking the golf course near the new convention centre. These units are up for grabs at $40 a day in summer and $65 in winter.

For brochures of both Hawaii and Mexican properties, write to Creative Leisure, 1230 Columbus Ave., San Francisco 94133. Or call collect 300-227-4290.

Take your time. Ask questions. What the heck, it's Henze's money.

A VERY SPECIAL TOUR!

Margie Naysmith takes you personally to

HOLLAND
GERMANY
FRANCE
SWITZERLAND
ITALY
YUGOSLAVIA
AUSTRIA

Leave May 27 for 26 Days
Via CP Air

CALL OUR TOUR SPECIALISTS FOR DETAILS AND BOOKINGS

Bayshore Travel
1622 Government Street
TELEPHONE 382-7103

lake tahoe
reno
las vegas
san francisco

BREAK-AWAY FROM IT ALL!
FLY FROM
VICTORIA
INTERNATIONAL AIRPORT VIA PACIFIC WESTERN AIRLINES
MARCH 28, APRIL 4, 11, 18, 25

RENO, 7 nights — $199
Stay - Put
Your accommodation is in the popular Pioneer Inn or in the Sundowner in downtown Reno with a casino on the premises and so close to all the major casinos, shopping, entertainment! Includes 4 breakfasts, 3 lunches, a party and casino package at Sparks.

LAKE TAHOE 2 nights / RENO 5 nights — $209
Enjoy a good holiday at the Cabana Inn, Lake Tahoe and the Pioneer Inn or Sundowner in Reno. Includes side tours Virgina City, Carson City, Party in Sparks and Casino Package, 4 breakfasts and 3 lunch coupons.

LAS VEGAS 5 nights / LAKE TAHOE 2 nights — $299
The fabulous city lights, action, big name entertainment, gaming and dining out, all comes to you in Las Vegas. Stay in the Westward Ho, with no less than 1,000 luxury rooms and 11 swimming pools, casinos and more. Hughes Air West flies you to Lake Tahoe and the Cabana Inn for the final 2 nights.

LAKE TAHOE — $219
7 nights stay - put
Stay at the Waystation, right on the Lake's waterfront across the street from Heavenly Valley. Easy access to Slide Mountain, Incline Echo Summit, Kirkwood, Alpine, Squaw Valley, North Star and many other choice (weather permitting) skiing spots.

RENO 4 nights / San Francisco 3 nights — $289
Star studded entertainment, gaming action and the Pioneer Inn or Sundowner in Reno and then off to San Francisco—via United Airlines. Fisherman's Wharf, clanging cable cars, Chinatown—and you. A holiday of excitement, relaxation and sightseeing to break you away into a different world.

Prices quoted each double or twin — includes accommodation and transportation to Nevada VIA Pacific Western Airlines, Boeing 737, from Victoria Airport, in-flight service, ground transfers and baggage handling from airport to hotels.

Phone your travel agent or
ALL-FUN TRAVEL
2620 Quadra Street
382-4271
ALL FUN TOURS!
2-14

SENIOR CITIZENS ESCORTED TOUR
U.K. & EUROPE
VISIT
- ENGLAND
- SCOTLAND
- WALES
- BELGIUM
- GERMANY
- SWITZERLAND
- FRANCE

TOUR INCLUDES
ALL MEALS IN U.K.
TWO MEALS A DAY IN EUROPE
FULL SIGHT-SEEING
FULLY ESCORTED FROM VICTORIA

DEPART JUNE 27
RETURN AUG. 1 OR 8

$1,494
FOR PERSONS SHARING

382-3121
ON VIEW AT DOUGLAS

2-7

TRAVELWORLD
A FULL SERVICE TRAVEL AGENCY

Yours.
Britain this winter.
The season's the reason.

And we've got the Western Arrow flights to get you there.

If you'd like Britain at off-season rates, winter's your best bet. It's also the season for theatre, concerts and ballet in London. This winter, Air Canada has many exciting ways for you to enjoy it, including our London Show Tours that are such fantastic value from as low as $83* for 8 days including many exciting features. Or you can do your own thing in London, or explore Britain by car or train. Our holidays are great value, and because we have so many flights to London, we make it easy to get there!

22-45 Day Excursion Fare
The most popular fare because of price and flexibility.
From $439 Return from Victoria

APEX Fare
Your best buy if you book and pay well in advance.
From $406 Return from Victoria

Each fare has its own advantages and conditions. Please check with your Travel Agent or Air Canada for full details. Canadian Air Transportation Tax not included.

A choice of air fares!

There are several different fares to London, all less than the Regular Economy Fare. How much you save depends on when you travel, how long you want to stay, and when you pay. We also have Youth Standby and Children's Fares. So, when you know what you'd like to do, talk to your Travel Agent, or us. Ask for our brochure "Air Canada's Europe" and how to get the very best deal that fits in with your plans. You'll find we've got the holiday, the fare, the flight, and the way to look after you on board, that's just your cup of tea.

*Per person, double occupancy, plus air fare.

AIR CANADA
love you to come with us

TOTEM TRAVEL — MAYFAIR SHOPPING CENTRE 386-3277 — Totem Travel, way to go!
If It's Travel It's FEATHERSTONE TRAVEL SERVICE — Colwood 478-9505
ALADDIN TRAVEL SERVICES — 1207 Verdier, Brentwood 652-3981; 2442 Beacon, Sidney 656-5561
TOTEM TRAVEL — HILLSIDE SHOPPING CENTRE 595-1181 — Totem Travel, way to go!
If It's Travel It's FEATHERSTONE TRAVEL SERVICE — 734 Yates St. 386-6101
BLANEY'S TRAVEL SERVICE — 920 Douglas St. 382-7294; 1503 Wilmot 598-4531 — "The Arrangers"
TOTEM TRAVEL — DUNCAN 748-2594 — Totem Travel, way to go!
BAYSHORE TRAVEL LTD. — 1622 Government St 382-7103
ASK MR. FOSTER TRAVEL SERVICE — Main Floor the Bay 385-8731
THOMAS COOK World Travel Service — 1322 Douglas St. 388-7811
BCAA — 1075 Pandora Ave. 382-9202
Coast to Coast Newspaper Advertising Sells the Most

Around the world with STAN DELAPLANE

Britain offers tourists cheery, beery trips

"Beers of Britain" is a malty and sentimental journey through back lanes of England where the finest thing you can say about a pub landlord is, "He knows how to keep beer."

The pubs of England were mostly owned by the big brewing companies — it assures an outlet for their beer. Beer barons have been recognized by titles. (In fact, so much that they are known as "the beerage.")

Tuck "Beers of Britain" in one pocket. "Britains' Commended Country Hotels" in the other.

The "Commended Hotels" are small and are set in colorful places. Thatched villages at the turn of a hedgerow road.

You'll likely want a detailed map. (Gas stations sell them.)

Fine, uncrowded back roads are marked "B" followed by four figures. (B0012 for example.) When you get onto "A" roads, they're pretty busy. The "M" roads are the new super highways.

One place to get these booklets is from GHS, Box 515, Allwood, Clifton, N.J. 07012.

"Beers of Britain" is $3.60. "Britain's Commended Country Hotels" is $1.25. They sell maps, too. Ask for their lists.

Country pubs are served by the owner. (Who can be addressed as "Landlord.") If not the owner, probably a woman bartender. Neither are tipped. But you can ask them to have a beer on you. Known as "shouting her—or him—a beer."

In planning this cherry, beery trip through England, keep your distances around 150 miles a day. This gives you time for the hearty English breakfast. (It goes with your room charge.)

Stop for lunch about one o'clock — pub lunches close down at two thirty.

Leave time for poking around villages and arrival at four thirty in time for tea.

Small hotel bathrooms are down the hall. You really should carry slippers and robe. Bathroom often separated from toilet which is marked "W.C.".

Coffee is served by waitress who asks you, "Black or white, sir?" This isn't a racist question. "Black" coffee is just that. "White" means equal amounts of black coffee and hot milk.

Toast in England comes to the table cold as a pawnbroker's heart. It is stacked in a silvr holder, open to all the winds that blow. There is no way you can get this changed.

If you object, you'll be told coldly (to match the toast): way, sir." But—

"We prefer out toast that

The butter is rich and fresh. And you'll be offered 10 different kinds of marmalade.

"We see villas to rent on the Spanish Costa Brava. Does that mean something special?"

No, it's just a house for rent. (The name is changed to "villa" to confuse the innocent. In Quebec, all houses to rent to tourists become "chalets.")

"An attractive girl under thirty," writes she is going alone to Europe. Where can she meet men "without having the appearance of a pick-up?"

So I called a stewardess who flies to Europe and she said: "The best places are the ski resorts. The little evening restaurants where you can sit all night with a glass of wine. The tables are usually community style and you all get to know each other."

For summer: "The beaches in Spain and France. The Italian lakes. It's easy to talk to someone. And easy to get out of any follow up if he turns out to be nothing at all."

Worst places: "Sidewalk cafes. A man approaching a girl is an instant predator. Romance and alcohol don't mix. At least not for openers."

English girls told me that the place is on the tennis courts. "It's outdoors and not sexy." (Now you'v heard everything!)

"Will long hair and seraggly beards be a disadvantage?"

Customs in most countries may take a closer look at their luggage. Looking for narcotics. European kids are doing the beards, bangles and beads number, too.

"Where are the best looking girls in the Orient, sport?"

For a crude dude, Hong Kong will ring your gong.

CAR RENTALS IN BRITAIN
Sedans delivered to meet arrivals at all major U.K. airports, seasonal rates from $53.50 weekly inclusive unlimited free mileage. Automatics, station wagons and campers available. Special tariff for one-way rentals. Advise requirements, including dates, to CARS, P.O. Box 38, Cobham, Surrey, England KT11 3BT.

P. & O. ORIANA spring cruise to . . .
BRITAIN
Via Panama, West Indies and Bermuda
Lv. Vancouver April 22 — Arr. Southampton May 16
Full itinerary and fares from the cruise agents at
WILLIS TRAVEL 385-1533
578 YATES (Opposite the Post Office)

Come to the Exotic Mysterious
ORIENT
KAMPAI ORIENT JET SET
15 DAYS OF TOURING
Tokyo, Kyoto, Taipei and Hong Kong. Deluxe hotel accommodations are provided as well as all transfers and land arrangements, $1,180.
Also try our Orient Highlights Tour for 17 days $1,365.
or our Grand Orient Tour for 23 days $1,626
For further details, contact:
BAINS INTERNATIONAL TRAVEL SERVICE LTD.
1710 Douglas St. (Across from The Bay)
Phone 386-6363

FEATHERSTONE
TRAVEL SERVICE LTD.
Takes pleasure in announcing its appointment
as
AIRWEST
SALES AGENTS
"Harbour to Harbour"
Victoria to Vancouver
Reservations and Ticketing
734 YATES ST. 386-6101
COLWOOD 478-9505
2-21

GOING TO EUROPE THIS YEAR?
Then You Might Be Interested In A
LEROY EUROPEAN COACH TOUR
* FIVE CAPITALS TOUR (8 DAYS) — London — Brussels — Amsterdam — Bonn — Luxembourg — Paris — Calais $279
* SEVEN COUNTRIES AND PARIS (8 DAYS) — Belgium — Holland — Luxembourg — Germany — Austria — Switzerland — France $299
* CAVALCADE OF EUROPE (13 DAYS) — Visiting Brussels — Heidelberg — Innsbruck — Venice — Rome — Florence — Andermatt — Berne — Paris $464
* CAPITALS OF EUROPE (19 DAYS) — Visiting Zeebrugge — Brussels — Amsterdam — Heidelberg — Oberammergau — Salzburg — Vienna — Villach — Venice — Rome — Florence — Andermatt — Berne — Paris $694
* GRAND TOUR OF EUROPE (27 DAYS) — Visiting Zeebrugge — Brussels — Amsterdam — Heidelberg — Lucerne — Innsbruck — Salzburg — Vienna — Budapest — Graz — Villach — Venice — Florence — Rome — Pisa — Nice — Grenoble — Paris $889
* SCANDINAVIA (13 DAYS) — Visiting London — Copenhagen — Jonkoping — Stockholm — Karlstad — Oslo — Laerdal — Seljestad — Larvik — Frederikshavn — Vejle $654
* SPAIN AND PORTUGAL (15 DAYS) — Visiting London — Perpignan — Barcelona — Zaragola — Madrid — Giarda — Lisbon — Seville — Grenada — Murcia — Valencia $484
All the above tours include private coach transportation, superior hotel accommodation, meals, sightseeing, and professional tour escort.
Phone Your Travel Agent Now For Your Free Coloured Leroy European Tour Brochure
For Complete Information on Above Contact
BUDGET TRAVEL
641 Johnson St. 384-7121

HAWAII
from
$333.00
8-NIGHT WAIKIKI PACKAGE FEATURING
★ 747 Champagne Flight
★ Accommodation at beach front hotel
★ Many deluxe extras
★ Victoria departures
Tour Cost based on Double Occupancy and not including Airport Tax.
ENCOUNTER TOURS
846 BROUGHTON ST.
VICTORIA
Phone 384-3513
2-14

PASSPORT PHOTOS
10-Minute Service
Open 'til 9 P.M.
Wed., Thurs., Fri.
1 0 1 STUDIOS
Hillside Shopping Centre 595-8024

SPRING CHARTERS TO . . .
EUROPE!
Vancouver-London

Depart	Weeks	Return	Price
April 26	3	May 17	$344
May 14	15	August 23	$419
May 21	15	Sept. 6	$419
June 10	9	August 10	$439
June 13	9	August 16	$439
July 6	4	August 2	$469
Vancouver-Amsterdam			
May 24	15	Sept. 7	$439
June 29	9	August 30	$489
Vancouver-Frankfurt			
June 15	2	June 29	$469
June 23	9	August 25	$499
July 5	6	August 17	$499

Book now . . . fully approved!!
2-21 Call the charter specialists at Willis Travel . . .
WILLIS TRAVEL SERVICE
385-1533 578 Yates St., Victoria, B.C. 385-4312

ALASKA
See it best on a Princess Cruise.
Sail on a ship of the '70's. Choose the sleek Sun Princess or the elegant Island Princess, each a British-registered floating resort. With all the refinements: Attractive staterooms with individual temperature controls. Inviting lounges. Intimate bars. The food? Very continental. Enjoy superb service. Top entertainment. And vast floor-to-ceiling windows.
Sail from Vancouver. 8 days.
As we cruise through the Inside Passage, you'll see massive forests. Beautiful fjords. Cascading waterfalls. Go ashore at famous Gold Rush towns. Ketchikan. Juneau. Skagway. Sitka. You'll spend a full day cruising Glacier Bay.
And you can add a Princess Tour to see more of Alaska. See your travel agent now.
Princess Cruises. The best. Without exception.
P&O/Princess Cruises, 409 Granville St., Vancouver, B.C. V6C 1T2. (604) 682-3811.
Send brochures on ☐ Alaska ☐ Caribbean/Panama Canal ☐ Mexico ☐ So. Pacific ☐ Princess Tours
Name
Address
City Province Code
My Travel Agent City
Princess Cruises
part of the growing world of P&O
AP-11-2-22

"Britain is only $429 away. So now's the time to go."

That's right. Until March 31st, 1976, it'll only cost you $429 to fly to London from Vancouver. It's even less to Glasgow and Manchester. British Airways' off-season, weekday fare saves you $30 over weekend flights, and lets you spend 22 to 45 days in Britain. But that's not all. We can save you money on car-hire too. While you're in Britain it costs as little as $59 to rent a Mini 850 for a week, (that's with unlimited mileage). And we have low-cost hotel packages as well to stretch your budget even further. Your British Airways travel agent can give you all the advice and information you need. Just say that Roz sent you.

British airways
We'll take good care of you.
To Britain. Europe. The World.
1012, West Georgia Street, Vancouver

BLANEY'S TRAVEL SERVICE
920 Douglas St. 382-7294
1503 Wilmot 598-4531
"The Arrangers"

BAINS TRAVEL SERVICE
1710 Douglas St.
386-6363

TRAVELWORLD 382-3121
On View at Douglas

WESTERN CANADA TRAVEL SERVICE
729 Johnson
382-6160

traveleyden
For Information and Brochures
388-4201

Coast to Coast Newspaper Advertising Sells the Most

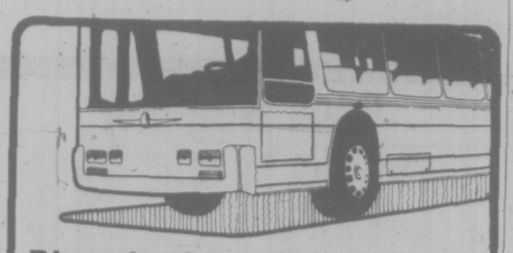

Disneyland Fun Bus 10 Days—$203
Based on 4 sharing room

March 26th — Destination — MAGIC KINGDOM, back in ten days! Disneyland Entrance and 15 attractions. Accommodations and transportation all the way! 10 All-Fun days . . . BOOK NOW.

Coastin' to California

Take your choice of two fabulous ways to see the West Coast!
See San Francisco, Los Angeles, San Diego, Las Vegas, Solvang, Eureka, (Pheonix on the 20-day holiday.)

California
14 Days $349
Departs: Mar. 7 (Non-Smokers' Special), 14, 21, 28; April 4, 18, 25; May 2, 9, 23, 30.
double/twin accommodation

California
20 Days $429
Departs: April 10, May 15, June 12.
double/twin accommodation

Florida and the Deep South—38 Days
Mar. 13, 27, July 3
double accommodation
919.00

Rollin' to Reno

Mar. 13, 20 $129
Mar. 27 $159
April 3, 10, 17, 24 $149

Prices based on twin/double accommodation and include transportation, accommodation and extras.

BREAK AWAY FROM IT ALL
ON ONE OF OUR PWA 707 OR 727
JET FLIGHTS!

Nevada Fun Flights
FROM VANCOUVER

RENO 7 nights, stay put $189
LAKE TAHOE, 2 night AND RENO 5 nights $199
LAS VEGAS 5 nights AND LAKE TAHOE 2 nights $289
RENO 4 nights AND SAN FRANCISCO 3 nights (commencing April) $279

DEPARTURES:
March 14, 21, 28, April 4, 11, 18, 25
INCLUDED:
7 Nights Accommodation
Transportation to Nevada via Pacific Western Airlines from Vancouver International Airport. Ground transfers, baggage handling airport to hotel.
7 Meals
Casino Packages
Side tour to Virginia City, Carson City, (Reno, Tahoe option)
Buffet and Carson City Nugget
Prices quoted are per person, based on double/twin occupancy subject to seasonal adjustments, departure tax not included.
VICTORIA DEPARTURES—
of Mar. 28, April 4, 11, 18, 25 Add $10

HAWAII
14 NIGHTS The Basic Vacation from $359
Departs April 20, May 14, 28, June 11, 25.

Phone your travel agent or
ALL-FUN TRAVEL
2620 Quadra Street
382-4271

ALL FUN TOURS

2-21

Rare animal species fascinating

Galapagos is unique

Every island offers brand new experience

By BETTY PEACH

GALAPAGOS ISLANDS (CNS) — It is a windless night with no moon. A gentle surf slaps a mile-long sandy beach. Alone on a tropical island, with only stars for company — among species found nowhere else on earth.

Alone except for a guant green sea turtle laboriusly digging a nest in the warm sand not 20 feet away.

* * *

James Island, one of the smallest in this equatorial island chain, is a favorite with the green sea turtles. The long, curving beach is narrow between the high tide line and the low cryptocarpus, a scrubby, grey-green brush that survives the low rainfall in this arid land.

This gives the turtles little distance to lumber across to build their nests and lay their eggs in the shelter of the brush.

The delightful feeling of being alone on an uninhabited island is enhanced by the realization that there are no predator mammals here.

By prearrangement, a small boat is to pick us up at 3 a.m. to return to the cruise ship whose lights now twinkle across a mile of warm Pacific water.

The crew is from Ecuador, 650 miles to the east. That is the nearest land. The cruise ship operates on one-week schedules through the Galapagos Islands. Passengers must fly from Guayaquil in a 60-passenger plane to land on Baltra, the only island with an airstrip.

* * *

For the most part, the ship travels after midnight, in order to reach the next island at daybreak.

Passengers go ashore in the ship's outboard motorboats after descending a ladder and jumping into the bobbing boat.

Each island offers something different in unusual, unspoiled, often distinctive flora and fauna.

Bartolome Island has steep, narrow beaches, towering pinnacle rocks, and a brush covering at one end of a narrow peninsula.

Two volcanic peaks dominate the other end of the island, where tiny white bushes, less than 10 inches across, grow. The landscape is broken, cracked lava.

The slow trek to the taller peak is well worth it, despite threatening showers. The view across the peninsula extends to other islands rising in black, irregular shapes from the slate-blue sea.

* * *

On Tower Island, male black frigate birds perch in low shrubs and inflate bright red throat sacs to attract the females.

Narborough Island, a blistering hot, shadeless lump of dark grey lava, is the home of relics of a prehistoric reptile, the nearly black marine iguana. They have no growing food on the bleak island, but swim through the surf to feed on algae below the surface.

Their colorful cousins, the land iguanas on Plaza Island, live on cactus and meagre green things that grow in the rocky soil. They will walk across visitors' feet, and eat fruit from their hands.

The comical red-footed and blue-footed boobies concentrate on Hood Island, where they make shallow nests in the soil. Their courtship is delightful to watch.

They do a silly ballet and clatter their beaks against each other.

Few birds bother to move away at the approach of visitors. They maintain an attitude of incredible unconcern.

The same appears to be a part of the giant green sea turtle's attitude. The one nearby shows no convern for human presence, nor any hurry to lay her eggs before the boat returns.

SALT SPRING ISLAND
Wednesday 9:30 a.m.
Feb. 25th $11.50
A delightful day's outing. Scenic drive to Crofton then ferry to Vesuvius. Tour of the island and hot lunch at Ganges included. Ferry from Fulford.

HARRISON
Wednesday 8:00 a.m.
March 3 $13.00
A lovely trip along the north shore of the Fraser. Stop at the Abbey then on to Harrison. Plenty of time to swim, lunch or just wander.

COWICHAN
Thursday 10:30 a.m.
March 25 $12.00
Beautiful drive along this scenic valley and the lake shore. Youbou for lunch (incl) then Honeymoon Bay and Gordon Beach.

BELLINGHAM
April 1 to 3 (3 days)
Dble $75. ea. Twin $80. ea.
We start this trip with a very scenic ferry trip thru the San Juan Islands. For those who wish a full days shopping. The coach will be taking the rest of us on a tour of the area including our favourite lunch stop O'Brien's turkey house, Deception Pass and Lake Whatcom. Tax free store.

REIFEL BIRDS
Tuesday 10:00 a.m.
April 13 $11.50
Thousands of migratory water birds, geese, ducks etc. many other varities of birds. This is a must trip for bird watchers.

OKANAGAN LAKE CHELAN
May 3 to 6 (4 days)
Dble $100. ea. Twin $110. ea.
A lovely tour of both Canadian and American Okanagan's. The spring colours should be at their best. Two nights at beautiful Lake Chelan. Bavarian Village and Ohme Apline gardens.

Squamish—April 22
Salt Spring April 3
Portland Rose Parade
June 10-13
Mount Rainier — June 22-24

B.C. TRAVEL
319-645 Fort St. 385-4732
Hours 9:30-12 and 2-5 p.m.

THE GREAT GETAWAY
weekend for two $89.00
Includes deluxe room accommodations and all breakfasts and dinners from your arrival Friday to Sunday check-out time . . . with luxurious dining Saturday evening in The Georgia's renowned Cavalier.
For reservations call your travel agent or The Hotel Georgia. Telex 04-51290.
HOTEL GEORGIA
in Vancouver, B.C.
Canada

VI COACH LINES

De Luxe Escorted Tours

RENO
Feb. 29th and every Sunday in March, April and May
$135 each sharing

CALIFORNIA EXPLORATION
April 6th to 17th $279 each double

DAY 1 We leave Victoria for Tsawwassen, then continue via Seattle and Portland to Springfield for our overnight at the Rodeway Inn.

DAY 2 Leaving Springfield we follow Highway 5 to Grants Pass to Crescent City and through the Redwood Forest to Eureka for our overnight at the Thunderbird Lodge.

DAY 3 We leave Eureka and travel to San Francisco for our overnight stop at the Drake Wiltshire Hotel.

DAY 4 This morning we will take a Gray Line city tour, after which your day will be free.

DAY 5 We leave San Francisco and travel via Modesto and Hanford to Bakersfield for our overnight at the Ramada Inn.

DAY 6 From Bakersfield we travel over the Tejon Pass via Castaic and Ventura to Solvang for our overnight at the Danneborg Inn.

DAY 7 Today we travel via Los Alamos and Santa Maria to Morro Bay for overnight at the Golden Tee Resort Lodge.

DAY 8 Leaving Morro Bay we travel north along the coast to San Simeon and a tour of Hearst's Castle (included) We continue north along the beautiful Pacific shoreline to the charming city of Carmel for our overnight at the La Playa Hotel.

DAY 9 Free day in picturesque Carmel.

DAY 10 We leave Carmel and travel via Santa Cruz, San Jose, Walnut Creek and Vacaville to Redding, California, for our overnight stay at the Vagabond Motor Hotel.

DAY 11 We leave Redding and travel through Weed, Medford and Grants Pass to Portland for our overnight at the Mallory Hotel.

DAY 12 We leave Portland and head for home over the same familiar route via Olympia, Seattle, Blaine and home via the 6 p.m. ferry arriving in Victoria at 8:15 p.m.

FOR RESERVATIONS OR FURTHER INFORMATION
Phone 385-2467
Or call in at V.I. COACH LINES DEPOT
710 Douglas Street
2-21

B.C. PARLOUR CAR TOUR DIVISION

London stage for Islam

LONDON — The World of Islam Festival, a showcase of Islamic scholarly, cultural and artistic achievement, comes to London this summer. Ten major exhibitions will be concentrated in London, the first opening on April 3, and two will be shown in the provinces.

Art and cultural exhibits will include many precious objects gathered together for the first time, as well as a number of items on show outside their home countries for the first time.

These are supported by comprehensive displays of science and technology and the staging of Islamic performing arts together with lectures, television coverage, books, film and educational programmes.

The entire festival is the result of co-operation between eminent authorities throughout the world, including the British Arts Council and the British Museum, with contributions gathered from numerous countries.

2 INGREDIENTS FOR A GREAT HOLIDAY
BLANEY'S TRAVEL SERVICE (The Arrangers)
AND
WARDAIR

VANCOUVER TO LONDON RETURN
TWO WEEKS TO TEN WEEKS
$389.00 and up
*Plus $8.00 Canadian Transportation tax

VANCOUVER TO FRANKFURT RETURN
THREE WEEKS TO FIVE WEEKS
$419.00
*Plus $8.00 Canadian Transportation Tax

VANCOUVER TO AMSTERDAM RETURN
TWO WEEKS TO TEN WEEKS
$409.00 and up
*Plus $8.00 Canadian Transportation Tax

VANCOUVER TO PRESTWICK RETURN
THREE WEEKS TO FIVE WEEKS
$349.00 and up
*Plus $8.00 Canadian Transportation Tax

AN "EASY-TO-TAKE" HOLIDAY BY WARDAIR
*THE PRICE IS RIGHT
*PICK THE FLIGHT YOU WANT
*BOOK 60 DAYS IN ADVANCE

BLANEY'S TRAVEL SERVICE LTD.
920 DOUGLAS STREET 382-7254
1503 WILMOT PLACE 598-4531
"The Arrangers"
2-14

EATON'S
Strand's Mediterranean '76

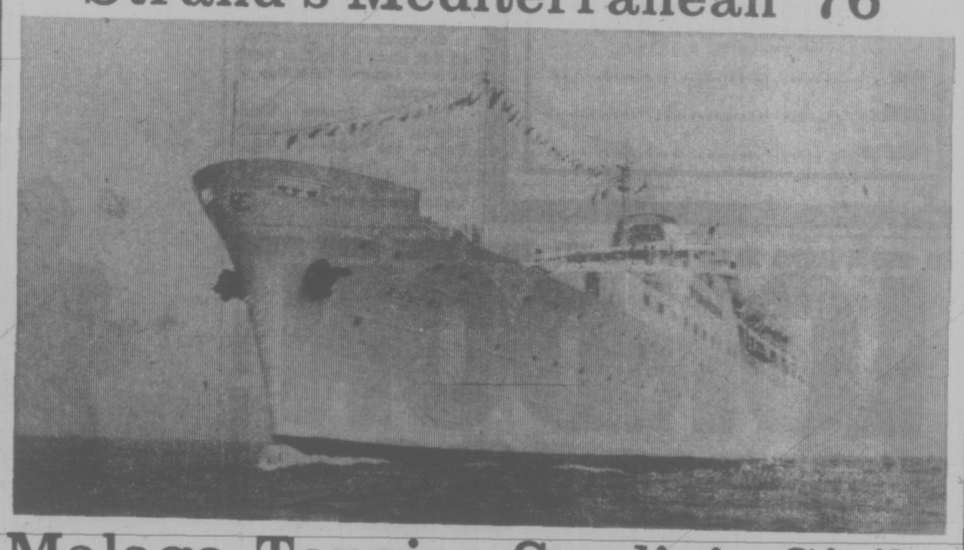

Malaga, Tangier, Sardinia, Sicily, Naples, Rome, Cannes, Majorca.

Now 2 superb weeks cruising the Mediterranean from **879.00** Plus Taxes (While they last) including airfare

By popular demand:
Response to Strand's 1975 summer Mediterranean cruise program was so tremendous that we've now arranged the program also from Vancouver, Calgary and Edmonton, with direct flights. But space is limited, avoid disappointment — book now.

Features include
- Round trip Boeing 707 jet flights by Pacific Western Airlines between Vancouver, Calgary or Edmonton, and Malaga.
- Free inflight meals and bar.
- Private transfers.
- One night's accommodation (twin occupancy) with private bathroom in a first-class hotel in Malaga, including dinner and continental breakfast.
- Breakfast, lunch and dinner daily aboard Delphi, with choice of menu.
- Air-conditioned cabin with private facilities.

2-21

Prices in $ from Vancouver, Calgary and Edmonton — All cabins with private shower — Per person Double occupancy

Departures from Vancouver, Calgary and Edmonton on FRIDAYS			June 4, 18* Oct. 22	Jul 2, 16 30 Aug 13* 27 Sep 10* 24 Oct 8*
Deck	Cabin	Type		
14 Diana	Inside	3 berths Aft	879	919
13	Inside	4 berths Aft	909	949
12	Inside	3 berths forward	949	989
11	Inside	4 berths forward	999	1039
10 Hermes	Inside	3 berths	1069	1109
9	Inside	2 beds	1069	1109
8	Outside	3 berths	1129	1169
7	Outside	2 beds	1129	1169
6 Venus	Inside	2 beds Aft	1119	1159
5	Inside	2 beds forward	1139	1179
4	Outside	2 beds Aft	1179	1219
3	Outside	2 beds forward	1199	1239
2 Apollo	Inside	2 beds	1159	1199
1	Outside	2 beds	1219	1259
Additional Berths (Upper berths) are available in 3-berth and 4-berth cabins as indicated on Diana and Hermes decks. The prices for these berths are the same regardless of cabin category.			879	919

PORT AND PASSENGER TAXES Add $35 per person

All prices are per person based on cabins occupied by two persons. Port and passenger taxes (as above) are payable in addition, including children.

Canadian Airport Departure Tax will also be added to your invoice.

Departures from Vancouver, Calgary and Edmonton Fridays

June 4	July 2	August 13*	September 10*	October 8*
June 18*	July 16*	August 27	September 24	October 22
	July 30			

Departures marked * are from Vancouver and Calgary
Other departures are from Vancouver and Edmonton

Departures are from Vancouver, Calgary and Edmonton on Fridays to Malaga, where you spend one night in a Malaga hotel and join "Delphi" on the Sunday. You spend 14 nights cruising on "Delphi" disembarking on the Sunday for your flight home, arriving back in Vancouver, Calgary and edmonton on the Sunday. Flights are by Pacific Western Airlines Boeing 707 jet aircraft.

Eaton's Travel
Travel the easy way.
Use your Eaton's Account Card

HELLO! ALL YOU GOOD PEOPLE

EASTER TOURS
PORTLAND
KELOWNA
San Francisco
3 to 6 Days.

PATTI JONES

We now have your itinerary ready for your Easter Tours. These tours are by Coach Lines to Vancouver connected by Greyhound, all leave Saturday, April 17.

Portland 3 days, Kelowna 3 days, San Francisco 6 days, all with nice hotels. Let me mail you details on these tours, phone me between 4 and 5 p.m.

FOR DETAILS 382-4887
Office Hours 10-12, 2-5, 7-9.

GEORGE WILLIS TRAVEL
Apt. 206-1160 Esquimalt Rd.
Opposite Esquimalt Plaza

Venice beats back dangers

Gondolier ferries passengers across the Grand Canal, Venice's famous waterway which is lined with ancient palaces.

VENICE, Italy — Venice in winter is left to the Venetians. Apart from a hardy few, the tourists wait for warmer days to visit the island-city of canals and elegant Renaissance palaces.

Chill winds blow down from the north. High tides raise the level of the lagoon, wash against the sides of the Grand Canal and sometimes flood St. Mark's Square.

Venetians commute to work as usual by gondola or "vaporetto" (little steamer), or thread their way through the city's ancient streets and alleys.

But spring comes early to Venice. In February the days are lengthening, and the sun rides higher over the Adriatic. Soon the tourists will be returning in droves, as thick as the flocks of pigeons that circle in front of the Palace of the Doges.

Today Venice appears to be beating back the dangers that in recent years have threatened its survival. After years of debate and delays, a rescue plan is at last being implemented.

The gradual slippage of the city into the lagoon is reported to have been stopped. In large part this is due to a ban on pumping from the island's thousands of artesian wells, and the construction of an aqueduct bringing in fresh water from the mountains.

Dams are to be built to protect the lagoon from flood tides. And steps will be taken to eliminate the pollution that drifts over Venice from the nearby industrial town of Marghera on the mainland.

If the rescue plan succeeds, tourists will be able to savor the glories of Venice in years to come as they have done for centuries past.

And Venetians will preserve their unique way of life, free from the hassle of the automobile, that is perhaps more precious to them than the historic treasures that surround them.

Christian Science Monitor

London 'must' for most

LONDON — The people, tradition and history, and shopping — these are the aspects of London most liked by visitors.

This is revealed in a report just published by the British Tourist Authority, based on a survey of visitors in summer, 1975.

Britain welcomed well over eight million overseas visitors in the year, and it is estimated that about 6.9 million spent at least some of their stay in the capital.

Trafalgar Square, Westminster Abbey, Buckingham Palace, the Tower of London and St. Paul's Cathedral were, in that order, the most-visited tourist sites.

FOR TRAVEL INSURANCE
P. R. Brown and Sons Ltd.
762 Fort St.
385-3435

Book Now For
CHARTERS
Britain and Europe
NOW AVAILABLE
1976 TOUR BROCHURES
• GLENTON • GLOBAL • FRAMES
• FOURWAYS • COSMOS
• AMERICAN EXPRESS • COOKS
• TRAFALGAR • EASTERN SCOTTISH
Specialists in International Travel
PaulinTravel
2-21
1006 GOVERNMENT STREET / Telephone (604) 382-9168

Thomas Cook
COACH TOURS '76
After 130 years in business, Thomas Cook knows the best buys for your travel dollar. We look after all the details for you and give you value for money.
THE BEST OF BRITAIN 4 to 13 days from $131.00
THE BEST OF EUROPE 7 to 28 days from $250.00
Fares include reserved coach seat, hotel accommodations, many meals, knowledgeable tour escort, fares from London.
CONTACT YOUR TRAVEL AGENT OR YOUR NEAREST THOMAS COOK OFFICE
1322 Douglas St., Victoria 388-7811
416 Seymour St., Vancouver 688-0231
Over 840 Offices & Representatives in 137 Countries
Please clip this coupon & mail for full details on our "Coach tours '76"
NAME .....
ADDRESS .....
PHONE NO. .....
2-21

WARDAIR
TRAVELWORLD A FULL SERVICE TRAVEL AGENCY + =
382-3121
BANK OF COMMERCE BUILDING ON VIEW AT DOUGLAS
2-10 WEEK HOLIDAYS

CUT IT OUT!
LONDON
VANCOUVER TO LONDON, DIRECT!
You fly in style aboard Laker Airways' DC-10 jumbo-jets with all the trimmings — a good dinner (usually steak) with wine, dessert, and liqueurs. There's an open bar. And movies and stereo too — all at no extra cost. No club to join. Just see a travel agent and book early:
from $364

VANCOUVER TO LONDON (GATWICK) DIRECT DC 10

Depart	No of Days	Price	Book Before	Depart	No of Days	Price	Book Before
FLIGHT CLOSED		$364	Feb 16	Fri. Jul. 9	14, 28	$469	May 10
FLIGHT CLOSED		$389	Feb. 16	Fri. Jul 9	56, 70	$489	May 10
Fri. Apr 23	21, 42	$364	Feb. 23	Fri Jul. 23	35	$469	May 24
Fri. Apr 23	70	$389	Feb. 23	Fri. Jul. 23	63, 146	$489	May 24
Fri. May 21	14, 49	$409	Apr 21	Fri. Aug. 6	21, 28	$469	Jun. 7
Fri. May 21	77, 105	$429	Apr. 21	Fri. Aug. 6	63, 125	$489	Jun 7
Tue. Jun. 1	85, 99	$429	Apr. 16	Fri. Aug. 27	21, 42	$439	Jun. 28
Fri. Jun 4	14, 28, 35	$439	Apr. 20	Fri. Aug. 27	63 104	$459	Jun. 28
Fri. Jun 4	63	$459	Apr 20	Fri. Sep. 3	14, 21, 35	$409	Jul. 5
Tue Jun. 15	71, 85	$459	Apr 30	Fri Sep. 3	104	$429	Jul. 5
Fri. Jun 18	14, 35, 49	$439	May 4	Fri Sep. 17	21, 42	$409	Jul. 19
Fri Jun 18	91	$459	May 4	Fri. Sep. 17	90	$429	Jul. 19
Thu. Jul. 1	62	$489	Apr 30	Fri. Oct. 8	21 41	$389	Aug. 9
Fri Jul 2	21	$469	May 3	Fri. Oct. 29	20, 41	$389	Aug. 30
Fri Jul. 2	56, 66	$489	May 3				

Sunflight ABC
Charter flights from Canada's Number One Holidaymaker.
Flights above are operated under ABC regulations, issued by Canadian Transport Commission, have been approved by Canadian Transport Committee, and are chartered by Suntours Limited under the name Sunflight ABC. A minimum non-refundable deposit of 10% is payable on booking. Charter flight and trip insurance available. Prices do not include $8 Canadian transportation tax.
What to do now? See a travel agent.

traveleyden For Information and Brochures 388-4201
WESTERN CANADA TRAVEL SERVICE 729 Johnson 382-6160
If It's Travel It's FEATHERSTONE TRAVEL SERVICE 734 Yates St. 386-6101
BLANEY'S TRAVEL SERVICE 920 Douglas St. 382-7294 1503 Wilmot 598-4531 "The Arrangers"
TRAVELWORLD 382-3121 On View at Douglas
REDWING TRAVEL LTD. 645 Fort 383-5311 or 382-5194
If It's Travel It's FEATHERSTONE TRAVEL SERVICE Colwood 478-9505
BAINS TRAVEL SERVICE 1710 Douglas St. 386-6363
HILL TRAVEL of OAK BAY 598-3131
Eaton's Travel 388-6488
4 SEASONS TRAVEL 620 View St. 384-7108
ASK MR. FOSTER TRAVEL SERVICE Main Floor 385-8731 the Bay
ALADDIN TRAVEL SERVICES 1207 Verdier, Brentwood 652-3981 2442 Beacon, Sidney 656-5561
Capital Tours 403-645 Fort Street, 384-1432
THOMAS COOK World Travel Service 1322 Douglas St. 388-7811

Pick an Orange charter to Great Britain or Europe this year.

Astro Tours' Advance Booking Charters are your most economical way to Britain or Europe. Just book your flight at least 60 days in advance. Then start packing.
You'll enjoy world famous CP Air Service. International cuisine. Real china and silver. Friendly flight attendants. And a complimentary bar. Going and coming.
If you'd like to stay at home and bring your relatives here instead, Astro can arrange that too. On a beautiful orange CP Air jet. Roundtrip from Amsterdam or Frankfurt to Vancouver.
Call your travel agent soon. Then go to Britain or Europe with CP Air. And go one better.

The price is ripe.

VANCOUVER/LONDON RETURN.

Departure	Return	Duration	Last booking date	Price
Fri. Mar. 26	Sun. Apr. 11	SOLD OUT		
Sat. Apr. 10	Wed. Apr. 28	SOLD OUT		
Mon. Apr. 26	Mon. May 17	3 weeks	Feb. 26	$344
Fri. May 14	Mon. Aug. 23	15 weeks	Apr. 14	$419
Fri. May 21	Mon. Sept. 6	15 weeks	Apr. 21	$419
Mon. June 7	Mon. Aug. 9	9 weeks	Apr. 24	$439
Thurs. June 10	Tues. Aug. 10	9 weeks	Apr. 26	$439
Sun. June 13	Mon. Aug. 16	9 weeks	Apr. 28	$439
Sun. June 20	Wed. Aug. 18	9 weeks	May 6	$439
Mon. June 28	Tues. Aug. 31	9 weeks	May 14	$469
Tues. July 6	Mon. Aug. 2	4 weeks	May 4	$469
Tues. Aug. 24	Fri. Oct. 15	8 weeks	June 24	$439
Mon. Aug. 30	Thurs. Dec. 16	15 weeks	June 30	$439
Wed. Sept. 1	Mon. Sept. 27	4 weeks	July 1	$409
Tues. Sept. 14	Sun. Oct. 3	3 weeks	July 14	$409
Thurs. Dec. 16	Mon. Jan. 3	2½ weeks	Oct. 16	$389

VANCOUVER/MANCHESTER RETURN.

Departure	Return	Duration	Last booking date	Price
Wed. July 7	Mon. Aug. 9	4½ weeks	May 8	$459

VANCOUVER/PRESTWICK RETURN.

Departure	Return	Duration	Last booking date	Price
Tues. June 8	Mon. July 5	4 weeks	Apr. 24	$409
Tues. Aug. 17	Mon. Sept. 13	4 weeks	June 17	$409

VANCOUVER/AMSTERDAM RETURN.

Departure	Return	Duration	Last booking date	Price
Mon. May 24	Tues. Sept. 7	15 weeks	Apr. 24	$439
Tues. June 29	Mon. Aug. 30	9 weeks	May 15	$489

VANCOUVER/FRANKFURT RETURN.

Departure	Return	Duration	Last booking date	Price
Tues. June 15	Tues. June 29	2 weeks	May 1	$489
Wed. June 23	Wed. Aug. 25	9 weeks	May 9	$499
Mon. July 5	Tues. Aug. 17	6 weeks	May 6	$499

VANCOUVER/DUSSELDORF RETURN.

Departure	Return	Duration	Last booking date	Price
Mon. June 7	Wed. July 7	4 weeks	May 8	$447

AMSTERDAM/VANCOUVER RETURN.

Departure	Return	Duration	Last booking date	Price
Mon. May 24	Mon. Sept. 6	15 weeks	Apr. 24	$418

FRANKFURT/VANCOUVER RETURN.

Departure	Return	Duration	Last booking date	Price
Mon. June 21	Mon. Aug. 23	9 weeks	May 7	$425
Tues. July 6	Mon. Aug. 16	6 weeks	May 6	$469

☐ A nonrefundable deposit of $50 per person is payable when you book your flight. The balance is due 60 days before departure.
☐ An $8 Canadian Transportation Tax is payable with balance of fare.
☐ Ask your travel agent about Charter Fare Protection Insurance, available for $8.50 per passenger.
☐ Tickets are nontransferable and cannot be exchanged for other flights.
☐ Infants under two fly free of charge when carried by an adult.
☐ Baggage allowance is 66 pounds per person.
☐ Advance Booking Charter flights are governed and approved by the Canadian Transport Commission

Call your travel agent.
Astro Tours CP Air

Victoria Times

SATURDAY, FEBRUARY 21, 1976 37

FOURTH SECTION

A FRIGID FEB. EVEN FOR IVAN

MOSCOW (WP) — The nighttime temperature in Moscow is averaging about 30 degrees below zero Fahrenheit and forecasters are saying that the rest of February is likely to be as cold — or maybe a shade frostier.

Russian winters are supposed to be cold, of course, but to understand just how frigid it is at the moment, consider that the average annual temperature for January and February here is five to 14 degrees above zero — or about 40 degrees warmer than it is now. Last year at this time, the thermometer was averaging 38 above zero — which figures out to a difference of almost 70 degrees.

Some older Russians say this has been the coldest winter since 1941. That may be meterologically correct — there was a night of 30 below as recently as 1967 — but it certainly is a fact that the weather is proving a jolt to Russians who had grown accustomed to relatively mild winters.

On the plus side, this kind of cold produces spectacular visual effects. Instead of the grey slush and dreary drips of damp, warmer days, the skies tend to be a deep Azure blue like the Mediterranean Sea. The trees are covered with sparking ice and the air is brilliant with little diamond crystals. It has been showing so much that even in city parks the landscapes are shiny and inviting white blankets.

Labor Victory

ST. JOHN'S, Antigua (UPI) — The Antigua Labor Party recaptured control of this internally self-governing Caribbean state in Wednesday's elections, squelching Antigua's bid for immediate independence from Britain.

Sleep Scandinavian

daniadown quilts
✓ finest pure goose down
✓ finest ticking
✓ 20 years of experience.
VICTORIA GENERAL STORE
767 Fort 383-6133

Now Available . . .
MEGAVITAMINS
in both ORAL and INJECTABLE Forms
available at
SAANICH PHARMACY
4086 SHELBOURNE ST.
(Corner of Feltham and Shelbourne)
477-6112 658-5828
2-14 Emergencies

2-21

for better hearing

Children with frequent colds should be carefully watched for inattention which could be a sign of hearing impairment. Ear-ache or discharging ears should be attended to immediately. Middle ear infection can cause permanent loss of hearing. See your Doctor.

A Public Service Message From:
WESTERN ACOUSTICS & INSTRUMENTATION LTD.
201-645 Fort St. Victoria. B.C. Phone: (604) 385-3103

if you're moving . . .

HERE ARE ANSWERS TO QUESTIONS YOU HAVE:

WHAT SHOULD YOUR LONG DISTANCE MOVE COST?
An honest estimate by your mover prior to pick-up will tell you the approximate weight of your shipment. At the same time, he can tell you the approximate cost of having your breakables or other special items packed by the company, if you wish this service. Careful, accurate estimates are cheerfully given without obligation by our trained moving estimators. In long distance moving, arrangements must usually be made in advance so that when your shipment is loaded and ready to travel, you too, are free to travel. This is the reason it is so important to know when your shipment will be picked up at your residence. A delay can mean unnecessary inconvenience for you and your family. If you are moving long distance we offer you our "Guaranteed Move."
Won't you call us at . . . 388-6466.

WHAT ABOUT STORAGE?
Your storage rate is based on the amount you store. Our modern fireproof warehouse offers the very finest facilities available. Each item is individually wrapped and padded before it is placed in a Seal-A-Vault container especially designed for your possessions.
Won't you call us at . . . 388-6466.

WHAT SHOULD YOUR LOCAL MOVE COST?
The cost of a local move is based on time. Experience and efficiency with the proper equipment will give you the best and most economical move. Our men are trained and experienced, and have gained the reputation of being hard working and efficient movers. We always send equipment which is more than adequate to hold all your possessions with plenty of room to spare so that no time is lost in loading.
Won't you call us at . . . 388-6466.

WHAT IS UNITED DOMESTIC CONTAINER SERVICE?
Utilized moving means that customers household goods will be handled as units in containers. Your goods and only your goods receive the exclusive use of our utilized containers. If Storage-In-Transit is required, your shipment remains in the container. Less handling means less damage.
Won't you call us at . . . 388-6466.

if you've any more questions call us at

388-6466

RELIABLE TRANSFER OF VICTORIA LTD.
United Van Lines

Try Sealing It Metrically with a Kiss

By AL FORREST
Times Staff
Second of six parts

It's easy to learn the metric system once you've played Kisso.

Kisso is a game played with a metre stick, which everyone should carry like a cane.

To play Kisso, the boy estimates the height in metres from the ground to his girlfriend's lips (when she's standing).

If he's right, he's rewarded with a kiss. If he's wrong, she gets to kick him in the buttocks. The point of impact, conveniently, is one metre above the ground.

Girls tend to be under two metres and usually are 1.6, 1.7 or 1.8 metres tall. Their lips are down two-tenths of a metre (0.2 m), so to get kissed the man should guess 1.5 m on the average girl, 1.4 m if she's short or 1.6 m if she's tallish.

Spanking can be used instead of a kick, but it must be remembered it is the boy who gets spanked, not the girl.

Girls can't be kicked or spanked in Kisso because their backsides are too low, being less than a metre above the ground.

Girls can play Kisso with their boyfriends. If they are wrong in estimating the height of their lvoer's lips, they tend to go unpunished. That is because most girls have metre navels and nobody has figured out what to do with them.

A man's lips will be about 1.6 or 1.7 m up, or above the level of a girl's forehead (which explains why many girls wear high heeled shoes).

The official name of the game is Kissometre but it is usually shortened to Kisso to help people remember it is the beginning of the word that is stressed.

This helps to remember kilometre (one thousand metres) which is pronounced Kilo metre (like two words). And it's kilo, like swillo, as in: "Calgary? It's about a kilo, kiddo."

The metre stick is very handy for many uses besides Kisso. For example, there's Sticko.

Sticko (the official name is Stickometre) is a game designed to stick somebody with the bill when the gang goes for coffee.

For example, someone stretches out his arm and everyone guesses the length. Then the handy metre stick comes out and the one furthest from the right answer gets stuck. Distances from the table to the coffee urn can also be used or the height of a waitress, if she has a sense of humor.

Heights of doors can be used, too, but they are almost always two metres (2 m) so that's no fun. Doorknobs are a bit better. They will be about 0.9 m high.

When snacking in a car, the length of the car body is a good test.

If playing Sicko with cars, it is handy to know that a Toyota is about 4 m, a long Buick 5 m and the standard Chevy about 4.8 m long. The symbols 5 m mean five metres.

There are a number of other things people can do with their metre sticks. Most popular among the younger set is Twisto (real name Twistometre), a new party dance that has partners try to end up one metre apart when the music stops. Distance is measured navel to navel. A follow-up is for the winners to try to dance with the metre stick jammed navel to navel between them.

They are able to dance sideways but moving back is bad and moving forward is worse.

All these games require a metre stick. If caught without one, it is handy to remember that a metre is belly high on a woman, backside high on a man. You can take it from there.

Next — Metre football.

—Bill Halkett photo

A good spanking is one of the punishments for Kisso losers

Pact on Paving Near

OTTAWA (CP) — Agreement with the United States is near on paving part of the Alaska Highway, including hundreds of miles in Canada, according to External Affairs Minister Allan MacEachen.

Under the proposed agreement, the United States would pay for paving and other improvements to the road and Canada would maintain and administer it, he said in the Commons.

The highway, built during the Second World War, covers more than 1,000 miles between Haines, Alask, and British Columbia, through the Yukon Territory.

MacEachen said discussions are continuing with the B.C. government on environmental aspects of the project and the question of right of way.

Erik Neilsen (PC — Yukon) said that the talks have been under way for two or three years and that the United States Congress has passed legislation permitting the cost-sharing project to proceed.

SIX-MONTH CYPRUS TOUR FOR PATS

Times Ottawa Bureau

OTTAWA — The 2nd Battalion, Princess Patricia's Canadian Light Infantry, stationed at the Canadian Forces Base Winnipeg has been selected to serve a six-month tour of duty with the United Nations peacekeeping force in Cyprus.

The Princess Pats will be marking Canada's 13th year in Cyprus. The Canadians began participating in the Cyprus peacekeeping force in March 1964.

THE FABRIC DOCTOR SAYS:
"Winter grime can ruin your fine drapes!"
TAKE ADVANTAGE OF NU-WAY'S ONCE-A-YEAR SPECIAL
20% OFF
REGULAR PRICES FOR THE MONTH OF FEBRUARY
NU-WAY'S "VALCLENE" PROCESS MAKES DRAPES EXTRA CLEAN!

The same careful treatment will be given to all drapes during this special as they receive during the other 11 months of the year. Our drapery cleaning specialists are giving their same FULL ATTENTION to each drape they handle, ensuring you of the finest work.

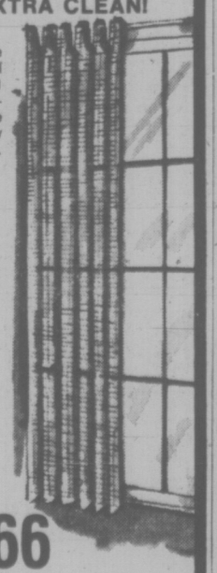

3 GOOD REASONS FOR SENDING DRAPES TO NU-WAY:
• Guarantee No Shrinkage
• Cleaned in Valclene— No Colour Loss
• Save 20% During the Month of February

PHONE NOW! 382-4266
NU-WAY CLEANERS LTD.
1590 CEDAR HILL CROSS ROAD
420 WILLIAM STREET
"The Home of the Fabric Doctor"
FOR PICKUP SERVICE PHONE 382-4266

SUNDAY SPECIAL
NOON-6 P.M., FEB. 22nd
VARIETY PACK FREEZER FILLER
5 lbs. ground round
6 lbs. cross rib roasts (boneless)
1½ lbs. stew beef
3 lbs. Fatts frying chicken
2 lbs. beef sausage
1½ lbs. top sirloin steak (boneless)
3 lbs. pork spareribs
3 lbs. pork chops
25 LBS. SPECIAL $33.95 each
★ All products cut, wrapped and frozen ready for your freezer
★ Includes $1.00 allowance voucher good on your next purchase.
★ Some packs available with rump roasts (instead of cross ribs) at $1.50 more (total $35.45 ea.)
The Brand of Quality
GRAHAM'S
2-21 LONGHORN STORE ONLY
1661 FELTHAM AT SHELBOURNE 477-9541

Engagements, Weddings and Anniversaries

Engagements

BLOOMBERG—SHAW
Dr. and Mrs. William J. Bloomberg, 1061 Erindale Place, are pleased to announce the forthcoming marriage of their youngest daughter, Sandra Jean, to Mr. John Edward Shaw, son of Mrs. Barbara Bucsis, and Mr. Norman Bucsis, both of Victoria.
The wedding will take place Sunday, March 28, 1976, at 3:30 p.m. in Victoria. Mr. George Patrickson of World Wide Church of God will officiate.

♥ ♥ ♥

FINLAYSON—GRAHAM
Mr. and Mrs. Cliff Finlayson, 4024 Cumberland Road, are pleased to announce the engagement of their daughter, Lori, to John Graham, son of Mr and Mrs. J. Graham of California.
The wedding will take place Saturday, March 13, 1976, at 8 p.m. in First Baptist Church on Quadra and North Park Streets.

♥ ♥ ♥

ADAMS—FRANKLIN
Mr. and Mrs. N. T. Adams, Victoria, B.C., are pleased to announce the engagement of their daughter, Carol Maureen (Cookie), to Mr. Rex Arthur Franklin, both of Vancouver, son of Mr. and Mrs. Don Franklin of Hobart, Tasmania.
Wedding plans to be announced at a later date.

♥ ♥ ♥

KEATING—STEPHENSON
Mr. and Mrs. Kenneth A. Keating wish to announce the engagement of their only daughter, Kandy-Gay, to Mr. Edwin Alan Stephenson, eldest son of Mr. and Mrs. Charles Stephenson of Edmonton, Alberta.
Their wedding will take place May 29, 1976.

♥ ♥ ♥

BENNETT—JUPP
Mr. and Mrs. Roy C. Bennett, 3681 Tillicum Road, Victoria, are pleased to announce the forthcoming marriage of their daughter, Cathy Mae, to Mr. Larry James Jupp, son of Mr. and Mrs. Joseph Jupp, of Victoria, B.C.
The wedding will take place Saturday March 27 1976, at 6:30 p.m. in Garden City United Church, 4054 Carey Road, Rev. Geoffrey G. Smith officiating.

♥ ♥ ♥

FLAATTEN—DOTY
Mr. and Mrs. Einar Flaatten take pleasure in announcing the engagement of their daughter, Diane Eli, to Stan G. Doty, son of Mr. and Mrs. Roy Doty, Victoria, B.C.
The wedding will take place on Saturday, March 20, 1976, at 7 p.m. in Lutheran Redeemer Church, Victoria, B.C., Rev. H. Bickel officiating.

♥ ♥ ♥

McFARLANE—KROEKER
Mr. and Mrs. W. C. McFarlane of Victoria are pleased to announce the engagement of their daughter, Caroline, to Richard Kroeker, son of Mr. and Mrs. Peter Kroeker of Victoria.
The wedding will take place Saturday, April 3, 1976, at 6 p.m. in the Metropolitan United Church.

♥ ♥ ♥

CAMERON—GRAHAM
The engagement is announced between Malcolm Duncan, only son of Mr. and Mrs. Ivan R. D. Graham, Duncan, Vancouver Island, Canada, and Margaret Jean, only daughter of Mr. and Mrs. Robert Cameron, Aya Bank, 60 Bon Hill Road, Dumbarton, Scotland.

♥ ♥ ♥

Weddings

BURGMAN—HILBORN
The marriage was solemnized on Saturday, February 14, 1976, in Calgary, between Nony L., daughter of Mr. and Mrs. Fred Hilborne, Victoria, B.C., and Edward J. Burgman, son of Dr and Mrs. R. B. Burgman, Blairmore, Alta. Attending the young couple were Mrs. Pat (MacLean) Arsenault and the groom's brother, Mr. Richard Burgman.
Following their honeymoon, Nony and Ted will make their home in Calgary, Alta.

♥ ♥ ♥

Anniversaries

♥ ♥ ♥

DREW 60th
On March 2, 1976, Mr. and Mrs. Arthur Drew, Suite 405, 1150 Esquimalt Road, Esquimalt, B.C., will celebrate their 60th wedding anniversary. Mr. and Mrs. Drew were married on March 2, 1916, in Reigate, Surrey, England. They moved to Canada in 1918 to settle in Calgary, Alberta, where Mr. Drew worked for Shelley's Bakeries, later known as the 4X Bakeries. He finished 33 years of service to them in Victoria, then worked as an orderly in the Veterans' and the Jubilee Hospitals in Victoria. They have four children, Iris, deceased in 1969; Colin of Vancouver; James of Victoria; Gordon of Calgary. They have 10 grandchildren and seven great-grandchildren.
Mr. and Mrs. Drew will be at home to all their friends on Sunday, February 29, from 1 p.m. to 5 p.m. at the home of their son and daughter in-law, Mr. and Mrs. Jim Drew, 1277 Kings Road Victoria. Mr. and Mrs. Drew have requested no gifts, please.

♥ ♥ ♥

SILMAN 50th
An Open House will be held in honor of the Golden Wedding Anniversary of Mr. and Mrs. Albert Silman. They will welcome friends and relatives at the home of their daughter and son-in-law, Mr. and Mrs. Tom Rose, 3171 Glen Lake Road, on Saturday, February 28, from 2 p.m.-5 p.m.
The honored couple were married in Victoria March 1, 1926, and have four daughters, Mrs. Helen Smith, Melbourne, Australia; Mrs. Gwen Locasio, Modesto, California, Miss Janet Silman, Vancouver, B.C.; Mrs. Deanna Rose, Victoria; one son, Mr. Don Silman, Nelson, B.C. — who will all be in attendance; also 13 grandchildren.

Rates for publication of Wedding, Engagements and Anniversary notices with or without pictures, available on request from the Advertising Department. (Special forms to assist you in writing copy also available). Copy for weekend editions should be in the Victoria Press office no later than 5 p.m. the Wednesday prior to publication date.

BUSINESS OFFICE OPEN
8 a.m. to 5:30 p.m.,
Monday to Friday
(Closed Saturday and Sunday)

386-2121
Monday through Saturday
8 a.m. to 6 p.m.

CLASSIFIED ADVERTISING

Vancouver Island's Largest Shopping Centre in Print

386-2121
Monday through Saturday
8 a.m. to 6 p.m.

CLASSIFICATION INDEX

VITAL STATISTICS
1 Births
8 Cards of Thanks
THE FOLLOWING SEVEN CLASSIFICATIONS ON THE LAST PAGE OF CLASSIFIED
8-A Cards of Thanks
5 Deaths and Funerals
9 In Memoriams
10 Funeral directors
11 Monuments
12 Florists
13 Miscellaneous
NOTICES
14 Announcements
15 Coming Events and Meetings
16 Catering, Banquets and Reception Rooms
17 Restaurants
18 Places to Visit
20 Lost and Found
EMPLOYMENT
21 Help Wanted—General
22 Office Help
23 Skilled Trades
24 Sales Persons and Agents
25 Teachers
26 Part Time—Temporary Help
30 Situations Wanted
BUSINESS SERVICES AND DIRECTORY
36 Business Services and Directory
PERSONAL SERVICES
33 Bands, Musicians and Orchestras
34 Pre-Recorded Music
40 Business Personals
43 Dancing
42 Education
71 Music Teachers
39 Personals
32 Trade Schools
38 Travel
MERCHANDISING
83 Aircraft
117 Antiques
78 Bicycles
80 Boats and Marine
65 Building Supplies
93 Cameras, Supplies and Photo Finishing
127 Chicks, Poultry, Hatching Eggs, Supplies
135 Farm Implements
60 Fuel
97 Furniture
120 Garden Supplies
99 Groceries, Meat and Produce
130 Heavy Equipment and Machinery
128 Livestock, Supplies and Events
100 Miscellaneous for Sale
103 Miscellaneous Wanted
109 Miscellaneous to Rent
77 Motorcycles
70 Musical Instruments
125 Pets and Supplies
96 Ranges, Stoves and Furnaces
92 Sporting Goods
115 Swaps
63 Timber
98 TV, Stereo, Radio Sales and Service
112 Wanted to Rent, Miscellaneous
116 Coins and Stamps
AUTOMOTIVE
155 Automobile Financing and Insurance
164 Auto Body and Painting
162 Auto Repairs, Service and Towing
168 Campers, Trailers and Motor Homes
166 Cars and Trucks Wanted
150 Cars for Sale
151 Sports, Import Cars
148 Lease Vehicles
169 Mobile Homes and Parks
149 New Car Directory
160 Parts, Accessories
158 Tires
154 Trucks and Buses
156 U-Drive and Auto Washing
ACCOMMODATION
185 Convalescent and Rest Homes
175 Hotels
178 Summer Homes, Cottages and Resorts
181 Tourist Accommodation
RENTAL
201 Apartments to Rent, Furnished
200 Apartments to Rent, Unfurnished
202 Furniture to Rent
203 Apartments Wanted
206 Duplexes to Rent
207 Duplexes Wanted to Rent
215 Halls, Warehouses, Stores and Offices to Rent
197 Housekeeping Rooms to Rent
199 Housekeeping Rooms Wanted
211 Houses to Rent, Furnished
210 Houses to Rent, Unfurnished
212 Houses Wanted to Rent
190 Room and Board
191 Room and Board Wanted
193 Rooms to Rent
194 Rooms Wanted
204 Shared Accommodations
FINANCIAL
155 Automobile Financing and Insurance
233 Mortgage Loans and Insurance
234 Mortgages for Sale
230 Personal Loans and Insurance
235 Wanted to Borrow
REAL ESTATE
280 Acreage for Sale and Wanted
240 Business Opportunities
241 Business Opportunities Wanted
247 Commercial or Industrial Properties
258 Condominiums and Townhouses
253 Country Homes and Properties
270 Exchange Real Estate
290 Farms for Sale and Wanted
263 Garages for Sale, Rent, Wanted
293 Gulf Island Properties
250 Houses for Sale
265 Houses Wanted to Buy
295 Listings Cancelled
268 Listings Wanted
271 Lots for Sale
294 Mainland and Out-of-Province Properties
273 Property for Sale
274 Property Wanted
244 Revenue Property
245 Revenue Properties Wanted
285 Up-Island Properties
256 Waterfront Properties
300 Churches

TERMS OF PUBLICATION

The Victoria Press Ltd. shall not be liable for non-insertion of any advertisement beyond the amount paid for such advertisement.

In the event of an error occuring the liability of Victoria Press Ltd. shall not exceed the charge for the space actually occupied by the item in question.

All claims on error in publication shall be made within 12 hours thereafter and if not made shall not be considered. No claim will be allowed for more than one incorrect insertion not for errors not affecting the value of advertisement.

All estimates of cost are approximate. Advertisers will be charged with space actually used.

All advertising copy will be subject to the approval of the Victoria Press Ltd., who reserve the right in its sole discretion to classify, reject or insert copy furnished.

All advertisements must comply with the British Columbia Human Rights Act. This act states no advertisement may state or imply a preference, limitation, or specification on the basis of an applicant's race, religion, colour, marital status, ancestry, place of origin, age; or sex (unless the matter relates to the maintenance of public decency AND prior approval has been obtained through the Human Rights Branch).

While every endeavor will be made to forward replies to box numbers to the advertiser as soon as possible, we accept no liability in respect of loss or damage alleged to arise through either failure or delay in forwarding such replies, however caused, whether by negligence or otherwise.

NOTICE OF COPYRIGHT

Full complete and sole copyright in any advertisement produced by Victoria Press Ltd. is vested in and belongs to, Victoria Press Ltd.; provided, however, that copyright IN THAT PART AND THAT PART ONLY of any such advertisement consisting of illustrations, borders, signatures or similar components which is, or are, supplied to Victoria Press Ltd. by the advertiser in the form of engravings, matrices, casts, etc., and incorporated in said advertisement shall remain in and belongs to the advertiser.

1 BIRTHS

McLEOD—Born to Ted and Francie (nee Tisdale) on February 15, 1976, a son, Christopher Sean, 8 lbs. 14 oz. Thanks to Drs. Penn, Critchley and Povah, and staff at Royal Jubilee Hospital.

NICHOLSON—Born to Peter and Vicklein—a girl, Amber Dawn Williams, 6 lbs. 15 oz. on February 14, 1976. Thanks to Dr. Dereck Smith and Maternity Staff at Victoria General Hospital.

RICHARDS — Born to Jim and Dawn (nee Henn) a boy, James John, 7 lbs., 7 oz. on Feb. 15, 1976. Thanks to Dr. James and staff at Royal Jubilee Hospital.

DEATH and FUNERAL ANNOUNCEMENTS DIRECTLY FOLLOWING CLASSIFIED

14 ANNOUNCEMENTS

The Next . . .

"COURSE ON FOSTERING"

for prospective and present foster parents

WEDNESDAY, MARCH 3; 1976
7:30 p.m.

Two Locations

Langford Fire Hall
2775 Millstream Rd.

Junction Centre Building
1627 Fort Street

For information: Resources and Placement Section of Human Resources at 598-5121.

CRAIGDARROCH CASTLE
1050 JOAN CRESCENT
OPEN TO PUBLIC
Weekdays, 2 p.m.-9 p.m.
Saturday, 2 p.m.-9 p.m.
Donations to Castle Society for restoration. Please be generous; the Castle depends on you.

"THE GOALS OF THE WORLD Federalists deserve the support and encouragement of all who are concerned for the future of international co-operation to prevent war, promote justice and satisfy the basic needs of people everywhere." — Lester B. Pearson. World Federalists of Canada is a voluntary, non-partisan citizens organization working for world peace and human development. For free literature and information phone 598-3253.

REMINDER
The Dutch Bakery and Coffee Shop 718 Fort St. Phone 385-1012 is closed on Mondays. Birthday cakes for Tuesday may be ordered Tuesday morning between 8 and 10 a.m. Thank-you.

Charles Barber
MLA-VICTORIA
382-9898

MEMORIAL SOCIETY OF B.C.
Lifetime Membership $5.00
Brochure and full details from VICTORIA Branch
727 Johnson Street, Victoria
385-5214 (24 hour)

THE GREATER VICTORIA CONSUMERS Co-op is now accepting applications for membership. For information call 595-0274.

15 COMING EVENTS and MEETINGS

ARMY, NAVY AND AIR FORCE BINGO
ESQUIMALT LEGION
EVERY SUNDAY 7 P.M.
Early Birds 6:30 p.m.
20 Main Games
All Games $20 or More
2 Jackpot Games
5 Extra Games 25c a Card
FREE BUS TO TOWN
In aid of veteran benevolence, senior citizens housing and juvenile sports.

ESQUIMALT LEGION BINGO
SUNDAY, FEB. 15, 1 P.M.
20 Games—$1.00 Admission
Extra Cards 25c each
6 Cards $2.00
5 Extra Games—25c per Card
Also Early Bird Games
EVERYBODY WELCOME

KINSMEN
PAST AND PRESENT
The Victoria Kinsmen Club is celebrating it's 50TH Anniversary with a Grand Ball at the Empress Hotel, Saturday February 28th, Reserve your ticket now by calling Walt at 383-4035 or Ray at 477-3931 or 598-4712.

HADASSAH
presents
Israeli Fashion Show
Staged by Eatons
Wed. Mar. 3
2:30 and 8 p.m.
EMPRESS HOTEL BALLROOM
Door Prizes
Admission $2.50

FLEA MARKET
SANSCHA HALL — SIDNEY
Pat Bay Hwy. and Beacon Ave.
Sun., Feb. 22 9:30-4:00 p.m.
Thousands of useful items and treasures. Old and modern — interest for all.
Admission 25c.
Reservation 656-3082

CENTRAL SAANICH FIRE DEPT. celebrates 25th year.
OPEN HOUSE
Sat., Feb. 21, 1976
1:00-5:00 P.M.
7856 East Saanich Rd., Saanichton.

BINGO
Non-Status Indians, Langford Legion Branch No. 91, Monday, 7:30 p.m. Early Bird Games start at 7. 6 cards, $2. Extra cards 25c. Everyone welcome.

PERSONAL GROWTH THROUGH dreams, 6 session study group. Non-medical healing, 6 session study group. Both beginning in March. Contact Judith Hennebury, 385-1238 after 5 and on weekends.

COSMOPOLITAN CLUB
Saturday, Feb. 21, 7 p.m. Old Age Pensioners' Hall, 1600 Government Street. 20 games, $20 per game. In aid of Multiple Sclerosis.

DANCE
Norway House, 1110 Hillside Ave., Feb. 21st, 9:30 p.m. Venables Orchestra. $5 couple. Refreshments. 382-7428.

RUMMAGE SALE — ST. George's Hall, Cadboro Bay, Thurs., Feb. 26th, 1 p.m. FREE COFFEE, door prize, No. 16 Bus.

MYSTERY TOURS
Leaves V.I. Coach Lines depot every Sunday at 1:30 p.m. Return 5 p.m., $4.50 includes tea. 385-4411.

REGULAR SATURDAY OLDTIME dance, 9-12, Columbian Orchestra, St. Albans Hall. Coffee. 479-8803.

SUBSCRIPTION RATES
Wherever carrier service is maintained, $4.00 per month.
By mail — Canada, $5.00 per month, $14.50 per 3 months, $28.00 per 6 months, $55.00 per year.
Outside Canada, $12.00 per month, $35.00 for 3 months, $70.00 for 6 months, $132.00 per year.
SATURDAY ONLY
Canada, 35 cents per copy, $18.00 per year.
Outside Canada, 60 cents per copy, $30.00 per year.

CIRCULATION REPRESENTATIVES
Duncan, Chemainus—
P. J. Rogers 746-6181
Nanaimo 753-2766
Lake Cowichan— 749-3156

16 CATERING, BANQUETS and RECEPTION ROOMS

FOUND: SET OF KEYS, BEACON Hill Park. Please identify. 656-5307.

JAMES BAY INN
Complete Banquet Facilities
270 Govt. 384-7151

20 LOST and FOUND

LOST CENTRAL SAANICH, FEMALE cat, multiple shades of black and brown with lighter streaks, answers to Skooter. Reward. 652-2779 after 6 p.m. and weekends.

LOST—SINGLE STRAND OF pearls, Feb. 8 Kings Rd.-Quadra near Church. Please phone 386-8177. Keepsake from my dad. Reward.

LOST: SMALL BLACK AND white male, part Chihuahua-Terrier with light brown collar, in Fernwood area, Saturday. Phone collect, 339-5664.

LOST; BLACK AND WHITE male cat, has collar with bell and flea disc, reward, 477-0097, 477-3497.

LOST — HALF-FRAMED glasses, in red fabric case. In Royal Jubilee Hospital area. Phone 477-8418 after 6:30 p.m.

LOST: 108" FIBREGLASS CB Antenna, spring and bumper mount. Vicinity Finlayson and Hillside. February 16th. 592-2044.

FOUND — GINGER-COLORED cat. Phone 385-4708.

FOUND VICINITY MONTEREY school, male tabby kitten with white collar, 598-2794.

FOUND 2 YOUNG SIAMESE. Beacon Hill area. 388-7210 or 382-9325.

LOST: THREE-YEAR-OLD FEMALE Doberman. Reward. Carey Rd. 479-1463.

LOST — 3-WING (GERMANY) RCAF curling pin. Keepsake. 383-4854.

LOST: LADIES BULOVA WATCH. Please phone 385-9625. Reward.

FOUND: PART POMERANIAN, no tail. 592-4532.

21 HELP WANTED GENERAL

ADVERTISEMENTS IN THIS CLASIFICATION MUST COMPLY WITH THE BRITISH COLUMBIA HUMAN RIGHTS ACT

LABORATORY TECHNOLOGIST GRADE V IN BIOCHEMISTRY
Required for 340 bed acute care hospital in the Central Interior of B.C. under the general supervision of the chief laboratory technologist performs routine duties and staff supervision. Must be a registered technologist of C.S.L.T. and 5 years' experience of A.R.T. of C.S.L.T. in subject Salary $1373.25 to $1648.00 (H.S.A. 1975 rates).
Apply to Personnel Department, Prince George Regional Hospital, 2000-15th Avenue, Prince George, B.C.

STUDENTS ADULTS
Do you require $100 to $175.00 per month to meet your additional expenses? You can overcome this problem by delivering one or more Daily Colonist Routes. For an hour to an hour and a half each morning. Routes available in the area of Richmond Rd., Fort Street. Contact Mr. Fox 383-4111 Colonist Circulation, immediately.

CUSTODIAN WANTED
For Janitor Duties at EMPRESS PONTIAC BUICK LTD. Victoria. Experienced persons need only apply. Must be bondable. Union scale wages for 5 days a week. Tuesday through Sturday. For appointment call BILL TAYLOR 382-7121, between 4 p.m. and 5 p.m. Monday to Friday.

MANAGER
For retail Farm and Garden store on Vancouver Island. Must be capable of organizing and directing retail staff in all phases of retailing. A positive interest in Agriculture and Horticulture is essential. A good opportunity for the right person. Please reply in own handwriting, giving a full personal resume to P.O. Box 478 Victoria.

SALON OPENING APRIL 1st REQUIRES
Qualified ladies' and men's hair stylists. Negotiable starting wage. Luxurious surroundings on the sea. Send complete resume, photo of self and any styling photos to Victoria Press, Box 433.

DEPARTMENT STORE SECURITY
Female and Male Security Officers required by major department store. Must be bondable. Training provided. Apply brief resume to Victoria Press, Box 554.

ANDERSON HOSE AND RUBBER limited. Opening a branch in Victoria require inside sale and warehouse person. Successful candidate need not have previous experience. But a keeness to learn, mature, and grow with this company. Applicants apply in person Saturday, Feb. 28, from 10:00 a.m. to 2 p.m. or in writing with a full resume to 2612 Turner St., Victoria.

PREP COOK
with short order experience wanted for permanent full-time position with "Old Spaghetti Factory" Limited. Must be a mature responsible person with a dedication to cooking. Salary negotiable. Phone 386-6359, Manager.

EXPERIENCED HARDWARE SAlesperson required full time. Duties include warehousing and stocking. Must have some knowledge of paint. $650 a month to start. Reply stating age, education, experience and references to Victoria Press, Box 543.

WANTED FULL TIME MATURE clean cut personable tow truck operator. Must be self starter, able to deal with all phases of towing operations. Must be able to appreciate good equipment. Apply in person City Centre Towing, 1400 Blanshard. No triflers please.

BUS PERSON-DISHWASHER REquired 10 a.m. to 4 p.m., Monday to Friday. Duties include clearing tables, dishwashing and general coffee shop work. Apply in writing only before March 5, to YM-YWCA Coffee Shop, 880 Courtney, V8W 1C4.

EXPERIENCED CARETAKER couple required for live-in position in 40 suite apartment block in city. Building is nearly new with a good clientele already established. Please write giving age and experienc to Victoria Press, Box 564.

JANITORIAL SERVICE REquires experienced only persons for light dusting duties. 4 hours per night, 5 nights per week. $3.50 per Hour. Must have car. Phone 386-8087 after 11 a.m.

FULL TIME CASHIER AND guide, outgoing and resoonsible. Apply in person, Sealand Mon., Feb. 23.

CHORAL DIRECTOR WANTED for congenial adult chorus. Pleasant songs, practices Monday evenings. 598-3869.

RETIREMENT LODGE, REquires mature woman for night shift, 12-8 a.m., 383-6258.

21 HELP WANTED GENERAL

Government of Canada

EXCISE OFFICERS

Revenue Canada
Customs and Excise
Locations:
Victoria, Vancouver, and Vernon, B.C.

This competition is open to both Men and Women

SALARY: $12,879 $14,601. (Under Negotiation.)

DUTIES: Audits books and records of small and medium sized manufacturers or wholesalers licensed under the Excise Tax Act; audits records supportive to claims for tax refunds; conducts first audits of small businesses; provides assistance of professional auditors in carrying out complex audits.

QUALIFICATIONS: Require university graduation in Accounting, Business Administration, Commerce or Finance, or other equivalent professional training in accounting and auditing techniques (eg. C.G.A. or R.I.A. advanced level student). Some accounting and auditing experience. Knowledge of the English language is essential.

Apply before March 5, 1976, quoting Reference Number 76-V-CAE-27 to: Regional Staffing Officer, Public Service Commission, P.O. Box 11120, Royal Centre, 500-1055 West Georgia Street, Vancouver, B.C. V6E 3L4. Application for Employment (Form PSC 367-4110) are available at Post Offices, Canada Manpower Centres or offices of the Public Service Commission of Canada.

BOYS AND GIRLS 12 YEARS AND OVER
Applications are now being taken for profitable Daily Colonist routes in Foul Bay Rd., Cadboro Bay Rd., area. Profits range from $55 to $100 per month depending on route size. Utilize approx. 1 hour to 1½ hours of your spare time each morning to your best advantage. Contact Mr. Fox, Colonist Cirulation 383-4111.

AVON CALLING
EARN WITHOUT LEAVING YOUR APT. BLDG. Ben an AVON REPRESENTATIVE! I have an opening in James Bay. Work your own hours. Over 18? Call Miss Binder, 384-7345.

MARRIED COUPLE WITH SUPplementary income to tend office and like duties of small Marine Drive Motel as a husband wife team. 5 room sea view suite supplied in lieu of services. Reply Victoria Press Box 568.

BUDGET RENT-A-CAR REquires full time car washer and jockey, applicant must have valid drivers license and be able to start work immediately. Apply in person 843 Douglas St. 388-5525.

EXPERIENCED MATURE PERson required immediately by private club to work 4-10 p.m. evenings and weekends in cafeteria. Hours vary to coincide with scheduled sports and social activity. Reply Victoria Press, Box 552.

RECEPTIONIST REQUIRED FOR optical dispensing office. Must have typing and like bookkeeping and able to meet the public. Reply with complete resume to Victoria, Press Box 567.

AUTOMOTIVE PARTS MAN REquired, previous experience and references necessary. Salary open for negotiation depending on experience and qualifications. Duncan. 746-4448.

MATURE MECHANIC NEEDED by go-cart track, nothing too complex, but must work without supervision on small engines. Excellent for semi-retired person that likes kids. 477-4342.

LIVE-IN HOMEMAKER FOR family in large home. Must be happy, healthy person who likes people. Non-smoker, non-drinker, Steady job for right person. 384-8391.

WAITRESS-WAITER WANTED with experience. Bar knowledge essential. Day shift with 2 evenings. Little Denmark, 31 Bastion Sq.

DAY CARE NEEDED VICINITY 5100 block Old West Saanich Rd. for 20-month-old girl while mother works, Monday-Friday. Call evenings or weekends, 479-4174.

PIZZA PIEMAN REQUIRES full-time driver, night shift. Apply in person Pizza Pieman, 858 Esquimalt Road, Monday, February 23, 9 a.m. to 5 p.m.

PHARMACY ASSISTANT WANTed, typing skill an asset. Four hours in the afternoon to start could lead to a full-time position. Victoria Press Box 544.

LOCAL OFFICE EQUIPMENT firm requires experienced service technician, top salary, excellent working conditions, full benefits, Victoria Press Box 401.

QUALITY SHOE STORE REquires experienced manager in Vancouver, Victoria, Calgary, and Regina. Victoria Press, Box 528.

EXPERIENCED WAITRESS-waiter required from 10 p.m. thru 6 a.m. Apply Coffee Mac's. 384-9547.

HAIRDRESSER FOR DOWNtown, age 30-40. Please apply Annas Taylor Beauty Salon. Phone after 6, 598-1849.

ASSISTANT CHEF REQUIRED for French Restaurant. Please visit Jean Teton, Le Bistro, 818 Douglas between 3-6 p.m.

EXPERIENCED CHEF AND SECond cook required immediately. Apply with references and experience to Victoria Press, Box 526.

MANAGEMENT TRAINEE
Hard work, long hours, low salary. Great future. Send resume to Victoria Press Box 563.

LIVE-IN HOUSEKEEPER FOR motherless home. Woman with one child okay. 595-6557.

LIVE-IN HOUSEKEEPER FOR widower in Ocean front apartment in Oak Bay. Telephone 592-6430.

WANTED LIVE-IN HOUSEKEEPer for a couple. 478-8487.

COOK WANTED FOR '76 SALMON season. 478-7530.

21 HELP WANTED GENERAL

TECHNICIAN
DEPARTMENT OF ENVIRONMENT
$1,116-$1,328
The Provincial Government urgently requires a qualified person for employment with the Pollution Control Branch, at TERRACE or SMITHERS, location to be decided. The successful candidate will be responsible for the operation of a Field Office and will co-ordinate monitoring and surveillance programmes, site investigations, complaint investigations, and special projects; to carry out the more complex investigations, and special projects; to carry out the more complex investigations, make technical evaluations, prepare related reports and recommendations, prepare budget requirements, and supervise subordinate staff. Requires Secondary School graduation and subsequent formal training in related subjects; extensive related experience (a B.C.I.T. Diploma in appropriate discipline will be considered as several years' practical experience); a valid B.C. driver's license; accepting transfers of location is a condition of employment.
*Monthly Isolation Allowance of $58.50 (Smithers) or $49.50 (Terrace) will be paid in addition to salary.
Canadian citizens are given preference.
Obtain applications from the PUBLIC SERVICE COMMISSION, 1488 Fourth Avenue, Prince George, V2L 4Y2, or, 544 Michigan Street, Victoria V8V 1S3, and return to PRINCE GEORGE by March 10, 1976.
COMPETITION NO. 76:275.

LIFEGUARDS
$5.17 PER HOUR
(Plus Cost-of-Living Adjustment)
Applications are invited for the above position in the Saanich Summer Recreational Program. Employment is from approximately late June until early September and applicants must possess recognized life saving qualifications including scuba-diving.
Saanich Application Forms should be submitted to the undersigned by 4:30 p.m. Monday, March 1st, 1976.
Personnel Director
Saanich Municipal Hall
770 Vernon Avenue
Victoria, B.C.
V8X 2W7

ROOM AT THE TOP
Challenging career position available with an all-Canadian Sales Finance Company.
IF YOU
—Enjoy work involving public contact
—Have a Grade 12 level of education
—Have at least 1-2 years business experience.
WE PROVIDE
—Thorough training
—Good promotional opportunities
—Excellent salary and benefits
For an appointment to discuss a rewarding future, please telephone.
MR. CROWTHER
385-8708
TRANS CANADA CREDIT CORP.

MAINTENANCE MAN FOR large apartment complex. Must have some experience in carpentry, painting, plumbing and electrical repairs. Full time position with remuneration commensurate with qualifications. Post Office Box 5153, Station B, Victoria.

LIVE-IN HOMEMAKERS
Opportunities for semi-retired ladies to help their local communities. Your experience needed by HEALTH CARE SERVICES UPJOHN LIMITED. Call us at 388-6639 Monday-Friday, 9-4:30.

MEDIUM SIZED OIL COMPANY is looking for gas bar operator in their Victoria area. We are an established business. Small security department requires regional administrator. We will interview applicants at the end of Feb. 1976. Reply Victoria Press, Box 529.

COLWOOD PIZZA PIEMAN REquires a full-time cook (night shift). Experience not necessary as on the job training provided. Apply in person, Pizza Pieman, 858 Esquimalt Road, Monday, February 23, 9 a.m. to 5 p.m.

OAK BAY FIGURE SKATING Club will be receiving applications with references for a professional for the 1976-77 season. Deadline March 6th, 1976. Please reply to Oak Bay Figure Skating Club 1516 Davie St. Victoria V8R 4W3.

TV TRAINEE REQUIRED
Must have some working knowledge of color TVs, adaptable and have a pleasant personality. Fair Deal Service, 3454 Tillicum at Burnside Plaza. 385-2836.

FULL TIME HOUSE HELPER for family with two young children. 592-7181.

22 OFFICE HELP

ADVERTISEMENTS IN THIS CLASIFICATION MUST COMPLY WITH THE BRITISH COLUMBIA HUMAN RIGHTS ACT

MANUFACTURING PLANT IN Colwood area requires experienced Accountant. Books to Trial Balance. Bank reconciliation. Some computer input experience desirable. Salary $920 per month plus cost of living allowance. Apply with experience and references to Victoria Press Box 559.

BOOKKEEPER FOR MANUFACturing business. Experience preferred. Suitable for intermediate CGA student. Salary $400-$700 per month depending on experience. Please apply and submit resume and references to Victoria Press Box 487.

EXPERIENCED TYPIST
Required for general insurance company. Duties will include typing and some general office duties. Please reply in writing to Mr. R. F. Parker, Canadian Indemnity Co. No. 916-1175 Douglas St., Victoria, V8W-2E4.

VICTORIA BRANCH OF A CANADa wide Mortgage Corporation has an opening for an experienced clerk-typist in it's Loans Department. Experience an asset, but not essential. Excellent benefits. Apply 1007 Fort St.

CERTIFIED GENERAL ACCOUNtancy practice requires third to fifth year CGA student. Reply in writing to Frank M. Lee and Company, 303 Goldstream Ave., Victoria, B.C.

LIFE INSURANCE COMPANY requires outgoing person to carry out secretarial duties. Must possess fast, accurate typing skills. Reply Victoria Press, Box 533.

EXPERIENCED RECEPTIONIST-secretary required for group oral surgery practice. Knowledge of professional terminology necessary. Minimum $750. Apply in writing to Victoria Press, Box 530.

TRUST COMPANY REQUIRES assistant savings supervisor. Previous teller experience and basic knowledge of all savings department functions essential. Box 569.

CASHIER RECEPTIONIST REquired for automotive dealership. Full resume in own handwriting, stating salary required to Victoria Press Box 565.

EXPERIENCED TELLER, REquired immediately, Bank of Montreal, Esquimalt, contact Mrs. Paulsen at 385-3431.

WANTED: RECEPTIONIST FOR a preventive dental practice in Sidney. Apply in writing P.O. Box 2453, Sidney.

BOOK KEEPER-SECRETARY for one person office, must be suitable for young clientelle. 388-6684.

22 OFFICE HELP

SECRETARY I
for the
Department of Community Development
CITY OF VICTORIA
Salary Range, $815-$890 per month.
Applications are invited from qualified persons interested in working in a responsible secretarial position in the civic service. Applicants should have high school graduation, supplemented by courses in typing (minimum 60 w.p.m.), shorthand (minimum 100 w.p.m.) and standard commercial subjects. Applicants must have considerable previous experience as a stenographer or secretary and have an ability to meet and deal successfully with the public.
Applications in writing, stating qualifications, experience and telephone number, or on forms provided in the City Personnel Department will be received by the Personnel Director, City Hall, not later than Noon, Wednesday, February 25, 1976.

MORTGAGE CLERK
Interested in a position leading to career opportunities in Mortgage Administration? Join us at our convenient downtown Victoria location. We can provide you with a chance to become a highly competent Mortgage Administration Clerk by offering you on the job training. We require a well-organized person with University entrance and an ability to communicate well with others. If you already have experience all the better. We will recognize it when discussing your salary. Competitive salary, enjoyable work surroundings and an excellent benefits package. For an appointment, call Mrs. L. Rennie, 382-8111.
CANADA TRUST
650 View St.
Victoria, B.C.

SECRETARY
An interesting position is available for a competent secretary to work in a friendly downtown office. The position requires good business experience, accurate typing and dictaphone with some shorthand. Excellent salary and trinoe benefits. Reply in writing of Office Manager, Victoria Press. Box 556.

SECRETARY BOOKKEEPER
Wanted for small public accounting firm. Previous office experience not essential. Require typing speed 35 w.p.m. plus accuracy, some knowledge of bookkeeping and ability to work without supervision. Starting salary $600. Reply in confidence to P.O. Box 143, Victoria.

BOOKKEEPER, SECRETARY for carpet store. Call 478-0022, 9-5.

23 SKILLED TRADES

ADVERTISEMENTS IN THIS CLASIFICATION MUST COMPLY WITH THE BRITISH COLUMBIA HUMAN RIGHTS ACT

AUTOBODY PERSONS
Require two fully experienced autobody persons at downtown location with top wages, flat rate. Medical and dental plan for permanent status employees. Contact
K. N. Scott, Manager
JOHN MESTON LTD.
382-5142
for full particulars

SAWYER
Required for 9 ft. band mill operation located lower mainland. Fully experienced applicants reply to Victoria Press Box 561.

WANTED FULLY EXPERIENCED TALLYMAN
With lumber grading ticket. Steady employment. Contact Personnel Dept. of Raven Lumber Ltd., 287-8871 or write to Box 249, Campbell River, B.C.

AUTOBODY PERSON
Must be fully qualified. $8.30 per hour flat rate, with medical, dental and life insurance benefits. Apply to Advance Collision, 741 Pembroke Street. 388-4491.

INSTRUMENT MAN FOR SMALL engineering practice. Basic instrument work and plotting for topographical surveys and construction layout. Reply with resume of qualifications and experience to Victoria Press, Box 532.

TV TRAINEE REQUIRED
Must have some working knowledge of color TVs, adaptable and have a pleasant personality. Fair Deal Service, 3454 Tillicum at Burnside Plaza. 385-2836.

EXPERIENCED MEATCUTTERS required. Good wages, working conditions and benefits with young progressive growing company. Reply with full details to Victoria Press Box 550.

WANTED ELECTRICIAN licensed or fully experienced in house wiring. Must be able to work without supervision and wage negotiable. 478-4877.

BRISTOL TOWN, EXPERIENCED hairdresser, good sence of humor, to start end of June. 385-2232, 386-7282.

EXPERIENCED BODY PERSON needed immediately, top wages. 652-3958.

JOURNEYMAN PLUMBER REquired IMMEDIATELY. ALSO qualified plumber. 478-2204.

CEMENT BLOCK LAYER TO INstall pool. 478-7356.

ELECTRICIAN FOR WIRING garage. 478-7356.

SELL IT FAST THROUGH CLASSIFIED DIAL 386-2121

24 SALES PERSONS and AGENTS

ADVERTISEMENTS IN THIS CLASIFICATION MUST COMPLY WITH THE BRITISH COLUMBIA HUMAN RIGHTS ACT

WHITTOME'S OFFER
LICENSED REAL ESTATE SALESPEOPLE.
1—TOP COMMISSION RATES PLUS A SALE BONUS PLAN.
2—FINE OFFICE TO WORK FROM WITH LOTS OF FREE PARKING.
3—NO MANAGEMENT COMPETITION.
4—IN OFFICE TRAINING PLUS APPRAISAL AND PUTTING SALES TOGETHER.
5—A PROVEN GUARANTEED PURCHASE PLAN.
6—NATIONAL REFERRAL SERVICE THROUGH RELOCAN LTD., WITH AGENCIES IN OVER 150 CANADIAN CITIES AND TOWNS.
7—WORK WITH A STAFF OF FRIENDLY COMPETENT SALESPEOPLE.
PHONE OR COME IN TODAY.
479-1667
JACK KENNER, F.R.I., R.I. (B.C.)
4520 SAANICH ROAD
J. H. WHITTOME AND CO. LTD.
ROYAL OAK BRANCH

WE CARE
We care—can be a trite meaningless phrase unless it is backed up by action.
Block Bros. Realty cares enough about our industry to ensure that every licensed Salesperson is provided the very best in training and given the opportunity to succeed in the field.
If Real Estate is your career, our training methods can assist you in reaching your goal.
Call now. Interviews by Appointment only. Call 478-5561.
BLOCK BROS. REALTY LTD.
478-5561

HIGHEST EARNINGS NOW
A secure future with highest commissions. We sell the Commercial and Industrial market. Immediate earnings, immediate product delivery, travel at a minimum. The product, a basic commodity sold on a unique selling plan, results in top earnings and repeat business from 90% of accounts. Full commission on all repeats. Full or part-time. No cash investment. Established 1945. Tell us about yourself (in confidence). Full details will be rushed to you and local Manager will contact you without delay. Write President, "Certified", 10 Head St., Dundas, Ontario.

SALES REPRESENTATIVE
required
TO SELL OUR "AS SEEN ON TV PRODUCTS"
For Vancouver Island
Experience in calling on retail accounts a definite asset. Job security salary plus bonus and car allowance. If you are over 25 years of age please send full resume to Tel-Pro Ro Products, 2196 Douglas Rd., Burnaby.

ATTENTION
Licensed Realtors
SPARE TWO MINUTES?
If you've been licensed for some time — if you're not fully satisfied with the progress of your career then listen to a new message of importance to you which is recorded on 598-8421.

SALES OPPORTUNITY
Canada's most progressive calendar and speciality advertising company has a fully commissioned sales position available, making your personal income limited only by your ability and motivation. This position provides a base of existing accounts on Vancouver Island. For information, send resume to
K. S. Gillis,
PACIFIC REGIONAL MANAGER,
302-117-24 Ave. S.W.
Calgary, Alberta. T2S 0J8

OPPORTUNITIES
New organization requires sales personnel. Come grow with us. Unlimited opportunities. Only those interested in hard work and executive career need apply. We will train successful applicants. Interviews being conducted at the Executive House, Room 803, on Monday, February 23 from 3 p.m. to 9 p.m. and again Tuesday and Wednesday from 9 a.m. to 7:30 p.m. Ask for Lorne Ernewin or Mike Gaughan. Phone 388-5111.

DOUGLAS REALTY
Is REAL ESTATE your career, are you confident in selling? We have a career opportunity for you in our REAL ESTATE SALES DEPT. WHY NOT call now, or come in and get the facts. Ask for Frank Marshall, F.R.I., R.I. (B.C.)
385-8784
12 Centennial Square

NEW REALTORS
Phone for full details on the finest training program to get you successfully started in your new career. George Blackburn, JACK MEARS, OAK BAY REALTY LTD., 3618 Shelbourne St., 598-3344.

TEXAS REFINERY CORP. OF CANADA LTD. offers PLENTY OF MONEY PLUS CASH bonuses, fringe benefits to mature individual in VICTORIA area. All mail, President, Dept. AK, P.O. Box 70, Station R., Toronto, Ontario M4G 3Z6.

SALESPERSON REQUIRED IN the security field. A unique opportunity for an aggressive, self-starter to work with limited supervision on a commission basis. Detailed resume to accompany application. Reply to P.O. Box 1298 Victoria, B.C.

WOOLEN SHOPS
Executive planning exclusive woolen clothing shops for Victoria and Vancouver, wants to hear from people with retail background interested in management position or investment. Reply Victoria Press Box 549.

DOOR TO DOOR SALES CREW being formed, high earnings with instant cash payment. Sales experience helpful but not essential. Crew manager choosen from successful applicant. Call now. 384-3813.

LIFE INSURANCE SALES PERson required immediately, no previous experience necessary, must be bondable, excellent salary plus commission and fringe benefits, for appointment please call 388-6681.

A UNIQUE OPPORTUNITY WITH the Monarch Life Assurance Company can be yours. An interview can tell us both if we need each other. Please phone 384-0584.

REAL ESTATE AGENT
Wanted licensed agent to manage new real estate sales office and act as nominee. 478-2944.

25 TEACHERS

ADVERTISEMENTS IN THIS CLASIFICATION MUST COMPLY WITH THE BRITISH COLUMBIA HUMAN RIGHTS ACT

SCHOOL DISTRICT NO. 81 (FORT NELSON)
A Northern Opportunity
Fort Nelson is a fully modern town in the heart of the exciting north!
In the Fort Nelson School District there is opportunity for progressive teachers to function as true professionals. Schools are well-equipped. Administration is positive and concerned. Board is committed to quality education. If you are looking for a challenging career we would like to talk to you.
The Administrative Team from Fort Nelson will be conducting interviews for the 1976-77 school year as follows:
Hyatt Regency Hotel, Vancouver. March 29 and 30 from 9 a.m. to 4 p.m.
Interviews may be scheduled by phoning:
Dr. Alan J. H. Newberry,
District Superintendent of Schools
774-2591 — COllect
or by writing:
Box 87,
Fort Nelson B.C.

SCHOOL DISTRICT NO. 87 (STIKINE)
An administrative Team from the Stikine School District will be conducting interviews for teachers by appointment only for the 1976-77 school year as follows:
Hyatt Regency Hotel, Vancouver, March 29 and 30 from 9:00 a.m. to 4:00 p.m.
Interviews may be scheduled by phoning:
Dr. Alan J. H. Newberry,
District Superintendent of Schools
774-2591 — Collect
or by writing:
Box 87,
Fort Nelson, B

33 BANDS, MUSICIANS and ORCHESTRAS

SCORPIO PRODUCTIONS
Entertainment consultants — artist management — booking agents — Frank, 382-5255.

EXPERIENCED DRUMMER available for working, commercial, rock or funk band. Phone 383-2675 between 4:30 and 6 p.m.

SHAMROCK, 3-PIECE DANCE band available for weddings, etc. 112-986-1646.

34 PRE-RECORDED MUSIC

DENNY'S CANNED MUSIC CO. "The Original in Victoria." Our reputation speaks for itself 656-3585.

MILLS HIGH-FI MUSIC SYSTEMS, dancing for all ages 656-6295.

SYNDICATE OF SOUND
Parties, Weddings, discos
Ralph Harris 383-8404

WEDDING MUSIC. MC SPECIALIST. JAMES GURR. 478-2468.

36 BUSINESS SERVICES and DIRECTORY

Accounting Service

COMPLETE ACCOUNTING SERVICE financial statements and income tax returns prepared. 477-9289.

BALANCE SHEET FOR BUSINESS income tax—rentals, investments. 477-4941.

Appraisals

P. G. JACKSON LTD.
VICTORIA'S ESTABLISHED APPRAISAL SPECIALISTS AND CONSULTANTS. PROVINCE-WIDE SERVICE. 535-1070 DOUGLAS ST. 388-9102.

Auto Body Painting

I WILL PAINT YOUR CAR.
580.95
Days 385-6433, Eve. 479-9217

Auto Glass

BOSSOM
GLASS CO. LTD.
INSURANCE DEDUCTIBLES are INCREASING by MARCH 1st. Call our Mobile Home Service Van to insure windshield replacement before this date. 382-3031.

Bridal Rentals

Elite Bridal Rentals, new business, appointments. 477-2275 after 2 p.m.

Cabinet Making

CUSTOM CABINET WORK
Millwork, kitchens, vanities. All types of custom casework.
OLYMPIC MILLWORK
Div. of Farmer Construction Ltd.
388-5121.

CUSTOM-BUILT KITCHEN CABINETS for old and new houses. Reasonable prices. Phone 385-4780. Lika Woodcrafts.

CABINET-MAKER ALL BUILT-in and custom furniture. 478-6176.

Carpenters

NON-UNION BELIEVER STAN. I am your employee, you are my employer. Let me put your ideas for renovations and additions into reality. The little man is needed amongst big business today. 595-1901.

F. J. CONSTRUCTION, ALL sorts of carpenter work, additions, alterations, finishing, framing etc., private and commercial. Free estimates. Call Fred Jorgensen. 642-3075.

EXPERIENCED CARPENTRY renovations, decks, basement finish, additions, repairs, reasonable rates. References. 384-2323, 386-6966.

VERSATILE HOME MAINTainer, carpentry, renovations, cabinets, painting, papering. Quality work. Reasonable. Adam. 385-3090.

RENOVATIONS, ADDITIONS, basements, repairs, etc. Quality and guaranteed workmanship. 478-8691.

RENOVATIONS, ALTERATIONS and additions, etc. Guaranteed workmanship. Free estimates. Call Bill 478-6875.

HARMONY DESIGN
Small jobs, repairs, ideas, free estimates. 385-4945, 383-4739.

FINISHING CARPENTER AND cabinet maker, part time. Cedar work specialty. 383-0401.

GENERAL CARPENTRY, ADDITIONS, alteration, repairs, sundecks, drywall, work guaranteed. 478-8894.

FOR INTERIOR RENOVATIONS and repairs. Phone 478-5190.

SMALL JOBS MY SPECIALTY
Howie 478-4709

CARPORTS, SUNDECKS, REC rooms, general repairs. 477-8543.

HOUSE FRAMING
383-1702

LET JOCK DO IT, WHY WAIT for George. 598-7392.

Carpets and Linoleum

HOURIGAN'S
CARPETS AND LINOS LTD.
FLOOR COVERING SPECIALISTS
713 PANDORA AVE. 386-2401

JOURNEYMAN CARPET LAYER will lay your rugs. $1.75 per yard, all materials supplied. Free estimates. 1-year guarantee. Call John 382-5481.

CARPET, LINO, CERAMIC TILE, wallpaper. Lowest prices ever, workmanship guaranteed. 382-8051, 386-0978.

PROFESSIONAL CARPET, LINO installation. Free estimates. Call Bill, 5 to 7 p.m., 479-9283.

Carpet Cleaning

BARON
CARPET AND UPHOLSTERY CLEANING SPECIALISTS
With our new Fabric Master Equip. we can wet or dry clean any fabric or colour. Antique, tapestry, velvet etc. No scrubbing to harm material. In your home or business. For free estimate.
CALL 477-3414

MASTERKLENE SERVICES
Announces a spring cleaning special! Your carpets cleaned by professionals with the most advanced equipment, an average sized living room, hall and dinette area cleaned for only $34.95. All work is personally done and guaranteed. Call Ken for an appointment anytime after 4 p.m. 386-0648.

DOUGLASS CARPET AND UPHOLSTERY CLEANING. Why do it yourself and chance shrinkage? I guarantee no shrinkage, and my price is comparable. Also cigarette burns and carpet repairs, etc. For free estimates call Ron, 592-9517.

DOGWOOD CLEANING AND MAINTENANCE
Carpet cleaning specialists. Free estimates. 592-4157.

MAC'S RUG AND UPHOLSTERY Cleaners. Ph. 385-7479.

PROFESSIONAL MAINTENANCE system. Phone 652-1521.

Cement Contractors

PACIFIC CEMENT FINISHERS specializing in driveways, patios, sidewalks, floors. Free estimates. Call 384-2737 after 6 p.m.

Cleanup Services

BASEMENTS, GARAGES, attics, yards cleaned and rubbish hauled away. Will purchase anything of value. Special rates for Old Age Pensioners. 384-4408, 592-4477.

PROMPT—EFFICIENT
Yards, basements, hauling of debris. Complete janitorial service. Gutters cleaned. Call Larry, 477-8711 or 592-6131.

NO CHARGE AND UP
Two young responsible men have large truck. Basement, attics, composts, etc. Very reasonable. Bob's 386-2451 anytime.

VETERAN PENSIONER WITH pickup will do cleanups, odd jobs. 385-7965.

DAVIES BROTHER CLEAN-UP service. Basements, attics, yards, etc. 642-3057, 386-2310.

BASEMENTS, YARDS, ATTICS cleaned, interior and exterior painting. 384-7261, 386-2310.

RELIABLE FATHER AND SON cleanup services and painting. 384-1705.

MAN WITH PICKUP — SMALL cleanups, anytime. 388-6049.

LO-COST
Moving, hauling, clean up. 592-6273.

36 BUSINESS SERVICES and DIRECTORY

Cleanup Services

CLEAN, FAST, EFFICIENT AND dependable. Have you got any junk to be hauled away? Gutters to clean? Yards? Basements or garages to clean or composts to dispose of? Free estimates. Call Mel, 383-8837.

Contractors

WHEATON
CONSTRUCTION LTD.
General Contractors
Building Consultants
382-2159

WESSEX
CONST. CO. LTD.
GENERAL CONTRACTORS
CONTRACT MANAGERS
478-7225

ALRIGHT BUILDERS LTD. GENeral contracting. 479-1160. Residential and commercial. Custom built homes. Renovations and alterations. Drafting and plan service. Engineering and Consulting.

ADA CONSTRUCTION
Complete renovation, remodelling, custom building. For free estimates call 478-5401. Financing or trade available.

T. AND C. BUILDERS LTD.
Framing
385-5293 385-8587

ISLAND FRAMING. CONTRACTS wanted for custom homes and framing. Experienced, reliable crews. 652-3572.

FARMER CONSTRUCTION
Design — Renovations
388-5121

REPAIRS, ALTERATIONS, finishing, free estimates. S. Fioritti Construction, 658-5356. All work guaranteed.

THE HEARTH SPECIALIST
For fireplace facings and remodelling, call 595-2574 days, 477-5822 evenings.

OWEN'S CONSTRUCTION. RENOvations, alterations, custom finishing. For estimate call 383-7452.

MANDEVILLE CONSTRUCTION. Framing, house building, additions, repairs. 388-5840.

Delivery

A TURTLE DELIVERS
Fast and reliable. 388-9893, 383-9893.

Drafting

COMPLETE DRAFTING SERvice, mechanical design, house plans and renovations. 652-1786.

Drain Service

DRAINAGE PROBLEMS
For professional advice call Dalco Technical Services. 383-7714 or 652-1911.

Draperies

Sears
Custom-Made
DRAPERIES
Choose from our great fabric selection. Drapes PROFESSIONALLY MADE and INSTALLED IN YOUR HOME.
CHARGE IT
Phone 595-9111
NO OBLIGATION
Simpsons-Sears Ltd.

HOURIGAN'S
Floor Covering Specialists
NOW SHOWING
DRAPERIES
PROMPT IN-HOME SERVICE
715 PANDORA AVE. 386-2401

DRAPERIES MADE TO ORDER from your own material. 477-6804.

Dressmaking

ANNA LISA'S DRESSMAKING — Wedding Gowns, Bridesmaids Dresses, Grad Formals, Suits, alterations. 386-9062 or 386-9022.

PROFESSIONAL DRESSMAKING AND ALTERATIONS, 383-7098

Electrical Contractors

OLDER HOMES REWIRED — NO down payment. We finance through B.C. Hydro Plan.
EDDY'S ELECTRIC — 385-7666

ELECTRICAL REPAIRS AND INstallations. Reasonable rates. Licensed electrician. Sirwell Electric .595-3876.

Excavating

EXCAVATING, LAND CLEARing, road building, demolition, sand and gravel, equipment rentals. 24-hour service. Radio controlled.
D.K. Trucking Co. Ltd.
Bus. Office, 2840 Nanaimo, 386-3414
Dispatcher, 2720 Turner, 382-6136

J.D. 14 LOADER GOES WHERE the big ones can't. Moving and hauling material lot and sidewalk excavation. A big help on any job site. Park landscaping. Phone 656-5426.

WAGON TRAIN CONSTRUCTION. Excavation, subdivision developments, underground hydro and telephone installation, management contracting. Phone 478-8343 days, 479-7617 evenings.

PAUL'S EXCAVATING, BACKhoe with extended boom, hourly or contract, sewers, septic tanks, installations, free estimates, call anytime, 384-8982.

PEDERSEN EXCAVATING — backhoe work and sewer installation. Contract or hourly. Free estimates. Phone 598-6944.

ROBERTSON'S EXCAVATING, 450 Case, landscaping, bulldozing and backhoe. 595-8530.

D AND R EXCAVATING, ALL types of backhoe work Monday through Saturday 479-7497.

Fencing

PICKET FENCE (50 FT.)
Fencing of Wood
Saanich Lumber Yard
385-2486

FENCES BUILT OR REPAIRED, any style, reasonable rates. 382-2732, 478-1050.

Flooring and Sanding

M & M FLOOR
COMPLETE FLOORING CENTRE
Hardwood, Carpets and Linos
532 William St. 384-0343
NIGHTS: 386-3078 or 383-2581.

Furniture Refinishing

PROFESSIONAL FURNITURE refinishing, reasonable rates. 382-5434.

Gardening

BEAUTIFUL GARDENS
For all spring pruning and garden clean up, expert landscaping or maintenance, residential or commercial. 384-9972.

RELIABLE RESPONSIBLE PERson specializing in garden cleanup, pruning of fruit trees, ornamental and hedge trimming. Call Murray 478-0407.

HARVEY'S GARDEN SERVICE
Prunings, remove dead grass, moss, power raking, aerating garden maintenance. Pong. 479-7078. 384-8621.

LICENSED GARDENER
Cleanup, pruning, etc. Gardening year round by contract. G. Barta, 382-7504.

ARBUTUS LAWN AND GARDEN maintenance. Expert pruning, landscaping. Free estimates. 478-5498.

MARLEE GARDENS LTD.
Fruit trees, shrubs, etc., pruned. Lawns power-raked, landscape and garden work. Call now 652-3705.

TUDOR LAWN CARE
Power raking, aerating, fertilizing, spraying and Garden Maintenance. 386-2602.

FRUIT TREES PRUNED, ORnamental and hedges trimmed. 383-8363.

FOR QUALITY GARDENING AT reasonable rates. Bill 478-0843.

36 BUSINESS SERVICES and DIRECTORY

TREE PRUNING, HEDGE TRIMming, clean-up, hauling, reasonable. 477-4740.

GARDEN MAINTENANCE fruit trees, ornamental pruned, 12 yrs. experience. Phone 383-8363.

FRANK'S GENERAL GARDENing and pruning. 477-6661.

SEE COOPER TRACTOR SERvice under Garden Supplies.

Gutter Cleaning and Repair

LO-COST
GUTTERS CLEANED, REPAIRED, replaced. Free est. 592-6273.

Handymen

FAIRFIELD FIXER
Phone Jack for fast service. Automobile tune-up, small engine repairs, and small car specialty. Lawnmowers sharpened, etc. Plumbing and electrical additions and repairs. Kitchens and bathrooms remodelled. Some carpentry and painting. Quality work at reasonable prices. 383-3385.

THE TRUCK
Clean ups, rubbage removal, general repairs, painting. 656-1994.

Home Improvements

Feature Kitchen Centre
2610 Douglas 385-4921
Specializing in
KITCHEN
and
BATHROOM
RENOVATIONS
largest Selection of KITCHEN CABINETS and VANITIES on the West Coast
FREE ESTIMATES
GUARANTEED WORKMANSHIP

ALCAN BUILDING PRODUCTS
Almco Div.
SAVE HEATING DOLLARS
Storm Windows — Thermal Glass
Alcan Siding
Days 652-3901 Eves. 652-2761

CHARY CONSTRUCTION SERVICES Ltd. 384-2429
Renovations — Repairs

Income Tax

INCOME TAX RETURNS
Private accountant will do income tax returns at reasonable rates. Pickup and delivery available. 382-1132.

Insulation

CUBBON ON COOK
We will blow in Celulibre. For a FREE estimate call today. 384-8181.

BORDEN INSULSPRAY
UF foam fills those cold heat-hungry walls on your home. Call Victoria Foamco, 383-8233.

PACIFIC COAST INSULATION and Roofing Co. Ltd. 656-1513.

Janitor Service

PROFESSIONAL CARPET cleaning, window washing and floor care, reasonable rates, free estimates. Try us. Try Janitors. Don, 382-7062.

INTERIOR CARE, FLOOR cleaning and waxing. 383-5610. Tues. to Fri. 9-4.

Landscaping

BARKER LANDSCAPING LTD.
—since 1940—
Lawn specialists. Expert and considerate garden layout and shrub placement — sketches — ideas. Our expert stonemasons can build you anything in rock or slate — walls, patios, pools or pillars — etc. For a free competitive estimate, call 595 8323. Terms.

J.D. 14 LOADER GOES WHERE the big ones can't. Moving and hauling material lot and sidewalk excavation. A big help on any job site. Park Landscaping. Phone 656-5426.

SAANICH LANDSCAPING
Concrete Landscaping. Stone work, rock walls. Lowest prices. Free estimates. 479-6490.

Masonry

STONE AND SLATE WORK. Driveways, patios and sidewalks. Free Estimate. Saanich Concrete Contracting Ltd. Guaranteed work. 385-0423.

FIREPLACE FACING, ANY type of stone work. Top quality. Reasonable. John 383-7947.

QUALITY STONE WORK, FREE estimates. Phone Wayne, 477-5594.

Moving

DRUM CARTAGE
Big or small house and apartment moving. 10 years experience. Very reasonable rates. Month end appointments still available.
383-9861 — 24 HRS.

BISSON'S MOVING AND Storage Ltd. Local and long distance movers. Household, apartment and piano moving. 384-6442.

TROJAN MOVERS. LOCAL MOVing, reasonable rates, careful handling, phone 652-1970.
"WE WORK LIKE HORSES"

MEL'S MOVERS
Local deliveries and household moves. Reliable service at reasonable rates. 384-2523.

MOVING?
Call Hertz Truck Rentals 388-4411 competitive rates daily or weekly.

COMERFORD BROS., MOVING Specialists in apartment moves. Reasonable Rates. 383-4223.

Painters and Decorators

ISLAND
DECORATORS
Painters Paperhangers
Spray Painters
Plaster Repairs
Convenient Time Payments
383-9059 Eves. 382-1479

CLARK AND PATTISON PAINTING CONTRACTORS LTD.
Brush or spray. Paperhangers. Texture and vinyl work. Will do all or part of any job. Paint store. BAPCO, GENERAL and PRATT AND LAMBERT paints, and rentals of all painters' equipment. Terms if desired. Phone 384-0443. 760 Bay St.

BROTHERS PAINTING AND DECORATING
Free appraisals, cost consultant. All types of painting. All types of repairs. Commercial, farm, residential. Lowest rates. Terms. Work guaranteed. 383-8112.

DOWSON PAINTING CONTRACTORS 385-6042
Residential, commercial, free appraisals, color consultant, low rates, work guaranteed.

NICKS PAINTING AND DECORATING
Interior and Exterior painting and repairs and paper hanging. All work guaranteed. Free estimates. 595-1783.

FRANK PAINTING — COMMERcial — residence — marine renovation — lowest price and quality. Free estimate. After 6 p.m., 598-2796.

INTERIOR — EXTERIOR
Special low rates. For clean job. Self-employed. Phone Douglas at 477-5207.

B.M.B. PAINTING AND ROOFing contractors, residential and commercial free estimates, reasonable rates, 479-4547.

YOU BUT THE PAINT AND paper, I'll do the work. Satisfaction guaranteed. Reasonable. 383-5717.

PAINTING AND DECORATING reasonable rates, satisfaction guaranteed. Terms. 595-6905, 479-2473.

$35.00 AVERAGE ROOM, INTERIor, exterior, guaranteed work, free estimates. 479-6934.

PAINTERS NEED WORK. 595-4216 or 477-1945, after 6.

Plasterers

STUCCOING, PLASTERING, ALterations, reasonable. 479-4779.

36 BUSINESS SERVICES and DIRECTORY

Plasterers

PLASTERING, STUCCOING, TEXturing old and new ceilings, repairs. Fred Blanchard and Sons, 656-4211.

COLEMAN PLASTERING LTD. Lath, Plaster and Stucco. 598-3433.

Plumbing and Heating

LOW COST PLUMBING
Why Pay More.
Renovations Our Specialty
Emergency Calls Our Trade
Any Hour 478-1610

SPECIALIZING IN NEW HOUSE construction, apartments and commercial work. William's Plumbing and Heating. 478-7512.

Repair Service

ALL HOUSE REPAIRS AND renovations. Also build barbecues, inside or out. 383-8228.

Renovations

OFFICE AND BUSINESS RENOvations and relocations, specializing in older building conversion for commercial use. References. Day 388-6657; evenings and weekends, 595-8416.

Roofing and Siding

H & R ROOFING
Cedar shakes free estimates 656-3264.

PUFF THE ROOFER'S
Shaking up a storm. Contract labour. 384-4904.

PARKER JOHNSTON LTD.
1855 BLANSHARD. 382-9181.
"Roofing Victoria Since 1935"

SHINGLES INSTALLED. $9 PER square. 395-4212.

Sewers

SEWAGE DISPOSAL
B.C. Health Department applications. Perc tests, test holes, site plans. Island Enviro-tech. 595-8842.

Tailors

OAK BAY TAILORS
Tailoring, alterations ladies and men Quality leather alterations. 1826 Oak Bay Ave. 598-4131

BRITISH CUSTOM TAILORS
1311 Blanshard 383-2632

Tree Service

CEDARDALE TREE SERVICE LTD.
Large shade and ornamental trees scientifically pruned and sprayed. TREE REMOVALS. Stump chipper.
(Rep.) Charles Cowie 385-9931

MARLEE GARDENS LTD.
We specialize in pruning fruit, flowering and ornamental trees and shrubs. Call Len Ehlier 652-3705.

MOUNTAINVIEW TREE SERVICE
Everything in trees.
Big or small we do them all. 479-3873.

PROFESSIONAL PRUNING Free estimates. Call after 5 P.M. 479-5674.

38 TRAVEL

R.E.S.T. TOURS
SPRING
RENO TOURS
LTD.
MARCH 20th - 26th
—7 DAYS—
MAY 15th - 21st
—7 DAYS—
THIS YEAR'S TOURS . . .
LAST YEAR'S PRICES!
Includes good downtown accommodation. Packages galore, and a bus trip you'll be still talking about next year. Keep it local . . . Take a R.E.S.T. (tour, that is).
—ALSO—
RENO, LAS VEGAS
APRIL 17th-25th
Only $175.00 each sharing
Staying at the fabulous Circus in the centre of Las Vegas Strip.
Give Us a Call,
Evenings
753-6833 Nanaimo
386-3528 Victoria

REDWING
HOLIDAYS
CALIFORNIA
16 sunny days in CALIFORNIA and NEVADA. Visit SAN FRANCISCO, SAN DIEGO, LAS VEGAS and RENO. Departures March 13, 27, April 27 and May 1.
$277.50 Per Person Sharing

ARIZONA AND PALM SPRINGS
REDWING'S SUNSHINE HOLIDAY — Stay in PALM SPRINGS, PHOENIX and SAN DIEGO — 16 Happy Sunny Days — Departing Feb. 14.
$389 Per Person Sharing
Off Island Coach Service Available
On All Major Tours

Redwing
REDWING TRAVEL
"THE HAPPY HOLIDAY-PEOPLE"
645 Fort St.
383-5311, 382-5194
Or Call Your Travel Agent

FOR RENT, CONDOMINIUM IN Maui. Phone 385-1038.

39 PERSONALS

"TO SHERRIE JOAN BURMAN:
In the matter of the Protection of Children Act and in the matter of Nadine Heather Burman and Colin Edward Burman, take notice that on the 18th day of March, 1976 at 10:30 a.m., a hearing will take place at the Provincial Court, Family Division, Victoria, British Columbia, to present evidence that your children Nadine Heather Burman and Colin Edward Burman born August 7, 1972 and September 4, 1973, are in need of protection within the meaning of Section 7, subsection 1, clauses (f) and (k) of the Protection of Children Act.

And further take notice that at the hearing the Superintendent of Child Welfare will ask the presiding Judge to commit the care and custody of your children to the Superintendent of Child Welfare on a permanent basis.

Anyone knowing the whereabouts of Sherrie Joan Burman please contact the Department of Human Resources, 780 Vernon Avenue, Victoria, British Columbia."

MALE, 5' 7", 40'S, CANADIAN (Scottish - Scandinavian), non-smoker, appreciates intelligent, energetic lady 33 - 44, attractive to honest, becoming professional. Victoria Press Box 377.

SINGLE BUSINESSMAN, 27, INterested in meeting equally sincere, sensuous, affectionate woman for discreet, casual relationship. Strict confidence given to your reply. Victoria Press Box 539.

GENTLEMAN EARLY 40's WISHes to meet petite refined lady for companionship and friendship. Please include photo and interest. Age 25-49. Victoria Press, Box 479.

TALL, ATHLETIC ELECTRICIAN, 32, looking for attractive girl, 23-34, who likes the outdoors and travel. Object companionship. Victoria Press Box 536.

YOUNG GUY, 23, INTERESTED in massage as sensual art form, would like to meet others. Reply Victoria Press Box 553.

FEMALE SCIENCE GRADUATE wants to meet young fair-minded male of similar background. Victoria Press Box 571.

CHORAL DIRECTOR WANTED for congenial adult chorus. Pleasant songs, practices Monday evenings 598-3869.

WOULD LIKE TO CONTACT EXperienced remote control model airplane builders. 592-0975.

WHO CARES IF YOU ARE pregnant? Birthright does. Phone 384-1431.

DIAL-A-THOUGHT FOR A HELPful thought. 592-4332.

39 PERSONALS

ALEXANDER FRANCIS "Sandy" Gammie. Would the above named Sandy Gammie, age 22, or anyone knowing his recent whereabouts, please contact his sister, Mrs. Judy Samson, 1075 Holt Road, Kamloops, British Columbia, or phone collect to Kamloops, British Columbia. 376-9384. This is a matter of some urgency and personal concern.

UNENCUMBERED RETIRED gentlemen — Central V.I., area would like occasional companionship of attractive lady — 35-50 years of age, not over 5' 5", 125 pounds, also unencumbered. Recent photo appreciated, will return. Strict confidence assured. Reply to Victoria Press Box 534.

FORMER VIC HIGHERS — enjoy singing? Join your Centennial Choir (previous Choir experience not essential). Practices are Thursdays at 7:30 p.m. in Vic High's Music Room. No. 216. Join the Reunion fun!

ERICA, PLEASE CALL.
479-9137.

40 BUSINESS PERSONALS

INSTANT
CASH
FOR YOUR UNFILED
TAX REFUND
WHY WAIT?
GET
THE EXTRA
CASH TODAY!
15 MINUTE SERVICE
619
Johnson St.
386-2968
OPEN
Monday thru Saturday
IMPERIAL CREDIT PROTECTORS (1974) LTD.
Formerly on Douglas St.
NOT A LOAN COMPANY

NOW SERVING VICTORIA, LADYSMITH AND DUNCAN
DIVORCE!?
FIND OUT:
(A) 'What you need to get a divorce'
(B) 'What you have to prove to get a divorce'
(C) 'How a divorce is done'
Just $68.20 (inc. tax)
Optional: 'Personal Petition Process'
Average time to obtain decree 6-12 weeks. For free colorful brochure and complimentary copy of plan
(A) Phone 386-9617.
Now available at
Victoria Divorce Service Ltd.
(Authorized independent distributor for Western Divorce Service Ltd.)

LUXFORD
DIVORCE SYSTEMS INC.
You may not have to be separated 3 years to get Divorced!
1. No money down—monthly payments.
2. Includes lawyer's fees.
3. Your divorce can begin immed.
for further information call
Victoria Office
383-6724
210-620 View St.
Chargex, Master Charge welcome.

ANCESTRY TRACED
BY EXPERTS
EFFECTIVELY—
EFFICIENTLY—
ECONOMICALLY—
Achievements, The Genealogists (VTC) Northgate, Canterbury, Kent, ENGLAND.

NOTICE OF APPLICATION AND HEARING
to DOUGLAS CORNWELL
Take notice that a hearing will take place at the Provincial Court (Family Division) at the Court House, 420 Cumberland Road, in the city of Courtenay, Province of B.C., on the 9th day of March A.D. 1976 at 2:00 o'clock in the afternoon. The purpose of this hearing will be to seek twelve (12) month supervision of Joshia Hugh Cornwell born 7.6.70, and Thomas Adam Cornwell, born 6.12.72, in their present home by the superintendent of child welfare. For further information please contact the Department of Human Resources, Courtenay. Phone 334-2411.

AHOY!
Join Our Vancouver Boat Show Charter.
$9 Return Fare
Plus
Reduced Admission
Phone Fran at Horwood Marine for details, 385-1451.

PARENT RETREAT
Opportunity for relaxation, informal discussion, work shops related to family life. $10 per person covers: accommodation, food, child care in your home. Make your reservation for a weekend now. 384-5655.

WINDOWS BY STEVE
With spring around the corner allow me to do your display window. I an adept at using both mannequins and free form support. Phone 383-5247.

ARE YOUR EVENINGS EMPTY? Our new dating service may be your answer. Personal, confidential interview. For information write Escort Services of Victoria, 853 Caledonia.

ATTRACTIVE ESCORTS, MALE and female awaiting your phone call. Models for party photography and body painting. Exotic dancers. Canada Entertainment Agencies, 388-6275, pager 722.

COMMUNITY INFORMATION
Who knows just about everything. 386-6326, 8:30-4:30 weekdays.

ESCORT SERVICES OF VICTOria. Female, male escorts, hostesses chosen on integrity intelligence, personal appearance. 385-3500.

BRITISH MEDIUM AND Healer Leslie Dukes from London, England now taking appointments for physic reading and healing for further information phone 598-3583.

Income Tax Preparations
Personal and business (taxi, salesman, small businesses, etc.) At your home or office. 383-4157 extension 216.

FOR THE PRINTER, REBUILT and used 1250 multilith presses from $1,950 — A. B. Dick 360 rebuilts from $4,600. Greir's Business World. 385-1511.

DO POUR OWN DUPLICATING. Rex-rotary mimeos and stencil cutters as low as $850. Greir's Business World, 385-1511.

INCOME TAX YOUR HOME, BY appointment. Phone Mrs. Gale. 384-7419.

40 BUSINESS PERSONALS

HYPNOSIS
Lern to be a hypnotist for learning skills, sports, relaxation habits, etc. For information write Victoria Press, Box 542.

MEGAVITAMINS
Available at
ESQUIMALT WESTERN DRUG MART
1153 Esquimalt Rd. 388-6451

JUNK CARS HAULED FROM residential property, $7. Capital Regional Board. Project SAM. 478-7811.

I WILL PAINT YOUR CAR.
$89.95
Days 385-6433, Eves. 479-9217

PRIVATE POOL AND SAUNA, restricted availability. Details: 386-2812.

MRS. PAYNE-JONES TRANCE medium. Questions answered. 386-3603.

VICTORIA HYPNOSIS CENTRE
101-645 Fort St. 388-9722.

SCRAP CARS HAULED.
478-9571

1954 NSU 250 CC., GOOD RUNning order. $300 firm. 592-0284.

42 EDUCATION

TUTORING PROFESSIONAL help by experienced teacher. French, Math., new and old methods. 598-2331.

SPANISH TUTOR, NATIVE speaker. 382-2700.

43 DANCING

BATON TWIRLING LESSONS. Eileen's School of Dancing. 3220 Cedar Hill Community Centre. Residence phone 383-8247.

60 FUEL

FINEST DRY ALDER WOOD, split, delivered and piled. Cheques accepted. Free oak chopping block. Free supply kindling. Free removal any unwanted household items. 658-5832 or 388-6275 and leave message for pager No. 732.

SPECIAL
Blocks and slabs of mixed wood, 1 big truck load $10. The Best Fuel Company. 384-5524.

DAVIES BROTHERS FUEL. Alder wood, $28 per pickup load. Delivered. 642-3057, 386-2310.

EXCELLENT ALDERWOOD FOR sale, delivered $45.00 per cord, ½ cord $25.00. 385-2802.

FIR MILLWOOD, 2½ CORDS, $25. Ideal Sawmill Co. Ltd., 385-0441.

ALDER FIREWOOD, QUICK DElivery. 642-5181 or 384-9071.

63 TIMBER

WANTED TIMBER
FELLED, BUCKED or STANDING
Fir, Cedar or Hemlock
TOP PRICES PAID
Ideal Sawmill Ltd. 385-0441

SACRIFICE 270' 2X16 9' LONG knotless kiln dry fir. $135. Also 9' church pew. 656-5501.

WANTED: STANDING OR felled fir and cedar — cash or guaranteed stumpage. 383-3065.

WANTED: TIMBER, STANDING or felled. Top prices paid. 388-5704.

CEDAR SAW LOGS WANTED. 743-2830.

WANTED — CEDAR LOGS SUITable for shakes. 478-2740, 383-2243.

65 BUILDING SUPPLIES

Home
Lumber
LUMBER SPECIAL
Price per 1000 BM

2x4—6' 2 BTR. Hem	$ 75
2x4—8' 2 BTR Hem Studs	$155
1x10 M-R Shiplap Hem	$149
2x4 Std. BTR. Hem	$169
2x4 Utility Fir	$110
2x6 Utility Fir	$105

FIR PLYWOOD

4x8—⅜ Std. T-6	$ 9.50
4x8—⅜ Uns. D.	4.91
4x8—½ Uns. D.	6.60
4x8—⅝ Uns. D.	7.50
4x8—¾ Uns. D.	9.37
4x8—¾ Sanded D	10.50

Cabinet Plywood

4x8—¾ L.C. Sen	$32.95
1x12 K.D. Spruce Shelving Lin. ft.	.39

GYPROC SPECIAL

4x8—⅜	$2.56
4x8—½	$2.79

INSULATION
Price per 1000

R7x2½" Fiberglas	$ 72.00
R12x3½" Fiberglas	124.00
R20x6" Fiberglas	210.00

STUCCO WIRE
16-16" 24.50

NAILS
2¼ plus 3¼ CW 14.95

ASHPHALT SHINGLE
210 Wt Self Seal $19.50

SPECIAL QUANTITY DISCOUNTS ON VOLUME ORDERS
DELIVERIES made ANYWHERE on VANCOUVER ISLAND. Before you buy COMPARE OUR PRICES. For QUALITY, SERVICE and GUARANTEED SAVINGS, phone:
HOME LUMBER
and BUILDING SUPPLY
470 ARDERSIER RD.
386-3374 — 385-8711

STEWART & HUDSON
BUILDING SUPPLY CENTRE
Concrete Block Incinerator 32"x32"x32" — Metal Screen Top Included — $18.88 ea.
Cedr Compost Boxes Ready to Assemble — $13.95
LUMBER SPECIAL
Econo 2x4 — S 4 S

2x4— 4'	.18c ea.
2x4— 5'	.22c ea.
2x4— 6'	27c ea.
2x4— 8'	36c ea.
2x4—10'	45c ea.
2x4—12'	54c ea.

Arborite Cuttings
All 2'x4'
Good Colour and Pattern Assortment — $3.59 ea.
BUDGET PLANS — CHARGEX
Open Mon.-Sat. 7:30-5:30
400 Gorge Rd. E. 386-3211
STEWART & HUDSON Ltd.

Cubbon on Cook

PRE-HUNG DOORS—seconds	$19.95
GYPROX 4x8-⅜	2.49
CELUFIBRE per bag	4.49
CERAMIC TILE 1" per sq ft.	.67
2¼" per sq. ft.	.98
COMPOST BOXES 4'x6'	13.95
Concrete INCINERATOR	14.95
Clear Pine DOOR JAMB	7.24

CHARGEX
1720 Cook 384-8181
WE DELIVER

MOORE WHITTINGTON LUMBER LTD.
MW
2614 BRIDGE ST.
386-1381
DOORS
Victoria's door headquarters.
All types — entrance, pre hung, pocket door frames.
Some seconds and inventory clearance items at low prices.
Victoria's only complete:
SASH, DOOR and MILLWORK MANUFACTURING PLANT.
CEDAR SHAKES AND SHINGLES Buy direct from mill. Certified. Delivered. Phone mill 647-5425 anytime or 592-2100 between 5 and 7.

65 BUILDING SUPPLIES

LUMBER
WORLD
DON'T FORGET — we are your Cedar Centre for '76!
FENCING

1x4 Rough Cedar, per lin. ft.	$10
1x6 Rough Cedar, per lin. ft.	.13
1x8 Rough Cedar, per lin. ft.	.18
1x10 Rough Cedar, per lin. ft.	.22

PINE FURNITURE CLEARANCE! Assembled and ready-to-Assemble. ALL 15% OFF
SUNWORTHY WALLPAPER — All "instock" patterns 20% OFF
VINYL FLOORING — 6 ft. width, per sq. yd. 3.99
LOTS OF BARGAINS LEFT FROM OUR GIANT WAREHOUSE SALE!
LUMBERWORLD
3955 Quadra St.
One block south at McKenzie
479-7151
Open Six Days a week
7:30 to 5:30
CHARGEX

IMPERIAL
BUILDING MATERIALS LTD.
The Builders Supply House
PRE-INVENTORY CLEARANCE
DOMTAR Asphalt Shingles 210 lbs. $19.95 sq.
BAPCO Brand Paint One-third off suggested list on present stock.
CERAMIC TILE from 79c sq. ft.
CARPET—Rubber backed from $4.95 yard.
MIRRORS — example 24" x 36"—$9.95.
ARBORITE and FORMICA 4' x 8'—17 patterns $16.95
CLEAR VINYL Carpet Runner, Heavy Duty 99c.
GARAGE DOORS—8'x7" $119.00. 9' x 7" $129.00
FENCE and SHINGLE STAIN white, brown, red, green $4.95 gallon
PING PONG TABLES, tops only, $9.95
BUY WHERE THE BUILDER BUYS FOR LESS
Master Charge — Chargex
2955 DOUGLAS ST.
386-1401
STORE HOURS
Mon.-Fri. 8-5, Sat. 8-12
Member of Victoria HUDAC

FIBERGLAS
INSULATION
PRICES SLASHED!
R-12 Batts—3½"-100 ft. $11.98 bdle.
R-20 Batts—6"-50 ft. $10.25 bdle.
Zonolite $2.19 per Bag
BUILDERS: Phone for our low prices on Fiberglas
PANELLING CLEARANCE
LAMING or SORENTO SERIES
Pecan, Rosewood, Oak, Walnut, Atlantic Oak, North Bay Oak. These Panels Are Selling at Higher Prices Elsewhere. Priced to Clear at ONLY $4.99 sheet

SLEGG BROS.
CASHWAY
LUMBER
ADMIRALS at CRAIGFLOWER
Phone 388-9975
FIFTH ST — SIDNEY
Phone 656-1125
SPEICAL PRICES to home builders... Bring in you plans for our estimate.
QUALITY 18" CEDAR SHAKES. Buy direct from manufacturer. 478-2740, 383-2243.

70 MUSICAL INSTRUMENTS

RENTALS
Large stock of guitars and amps from $6 daily
SPECIAL weekend or monthly rates
NELSON'S
Music Centre
1315 GOV'T 385-9728

YAMAHA
MUSIC CENTRE
Used grand piano $1675
PHONE: The Bay 384-9131
Mayfair 386-6339
JAMES
PIANO AND ORGAN LTD.

RENT TO OWN
PIANOS AND ORGANS
GLEESON MUSIC CITY
OUR NEW STORE AT
829 Broughton (near Royal Theatre)
Parking at Rear — 388-9632

CONCERT GRAND PIANO, ebony, Mason and Risch, old, in good condition $2500, also upright Dominion, old, $500. Offers considered phone 477-3

80 BOATS and MARINE

BOSUN'S YACHT BROKERAGE

WEEKEND SPECIALS

2150 BELL BOP, 165 hp I-O, head, galley, power leg, sounder, defroster, 2 wipers, teak swim grid, hardtop, full camper back canvas, Better than New — $12,500
Brandimyer Volvo I-O $ 3,950
24' Artcraft 230 hp $12,500
25' Sangster comd. bridge $21,500
26' Bayliner comd. bridge $18,500
26' Telstar comd. bridge $23,950
28' Trojan comd. bridge $26,500
30' Spencer and boathouse $28,000
32' Twin diesel cr. $47,500
34' Grenfell twin power $26,500
37' Grenfell twin power $26,500
37' Alcan houseboat $31,000
38' Monk Tri Cabin $49,700
40' Monk Twin power $46,500
45' Dsl. motor sailor $89,000
52' Spencer ketch dst. $115,000

For information on these and others contact DON OMLID
Let us find the right boat for you.
Open 7 days a week.
BANK FINANCING AVAILABLE.

BOSUN'S MARINA LTD.
10775 MacDonald Park Rd., Sidney, B.C.
Box 2001 656-5558

CANOE COVE Yacht Sales

SIDNEY
656-3815 656-3711

19' HARD TOP, Twin outboards, nice little boat
21' REINELL, 165 Mercruiser, 30 hours on overhaul
24' FIBERFORM — 215 Mercruiser — C.B. and Sounder
28' FIBERFORM — Twin 165 O.M.C. Lots of extra's.
28' TOLLY Sport fisher — Twin 225's
30' CHRIS Constellation — Twin F.W.C. 185's
32' TROJAN Sedan Twin 225's Command Bridge
32' GRENFELL — Express with Bridge.
32' LUHRS Twin 160 H.P. Perkins Diesel
35' MONK SGL 180 H.P. Very good condition.
36' CANOE COVE Sedan — Twin 210's.
37' CANOE COVE Sedan — Twin 190's Excellent.
37' CANOE COVE Sedan — Twin Diesel's
41' CANOE COVE Twin 325's — Loaded with equipment.
42' MONK Tri Cabin — SGL 200 H.P.
45' MONK Centre Bridge — SGL 6-71-T Diesel
48' DISP DIESEL — 6-71 Diesel — Many extra's
50' KETCH 8 very well built.

Many Boats on Display at Our sales dock
Welcome viewing
Open 7 Days a Week

ILLNESS FORCES SALE, 35' TRI-cabin Classic, planked cruiser, sounder, radio, auto-pilot and extras. 210 HP Ford power, low hours. Out of the water for your inspection. $16,500. Ideal live-aboard. Phone 656-3837 anytime.

'74 17' BELL BOY 120 MERC cruiser. Full camper convertible top, low hours, excellent all round family boat in "like condition". Complete with 3500 lb. EZ-load trailer. Priced for quick sale at $6,100. 592-1764.

ROUGH WATER BOAT. 25' MARlin stand-up head with vanity. Fly bridge. 233 Merc., stove, fridge, depth finder, sleeps 6. Less than 100 hrs. Better than new. $19,600. Will consider trades. 652-5733. Sunday afternoon for demonstration.

"LUDERS" CENTRE COCKPIT motorsailer, f.g., professionally built by David Cheng (Hong Kong) 1973. Perkins diesel $65,000. Please call to view. Out of town. Mace Marine, 383-3324.

PATEARN MARINE BUY AND sell used marine equipment. Send us your list of surplus gear or your requirements: Box 353, Nanaimo, 245-7511.

16' PLYWOOD FIBREGLASS boat, 50 horsepower V-4 Johnson, one owner, 85 horsepower '71 Johnson tanks, skiis, etc., offers. 383-6546.

WANTED A F-G WEEKEND Cruiser. Have 18' Empress Mini Motor Home. Completely equipped to trade value of $10,500. Mill Bay 743-9182.

15½ FT. K AND C FIBERGLASS deep V hull, camper top, 60 horse power and 4 horse outboard motors good condition, no agents 479-2904.

CAL 29
Fully equipped to race-cruise, 7 sails, speedo compass, CB radio, depth sounder, immaculate. 338-5049.

21' FIBERFORM EXPRESS 155 hp. I.O., galley, enclosed head, c.w. tandem trailer, $8900 or best offer. On display at Mace Marine, 453 Head St., 383-3324.

BOAT, PLYWOOD, 10.8", painted, in goodorder, oars supplied, takes small motor. $100. 652-2052.

20' CAL, FULL RIG, INCLUDING spinnaker, 8 horsepower Evinrude. All in very good condition. $5,400 or best offer. 754-2506.

1975 26' CRUISING SLOOP, 25-h.p. inboard, mooring and insurance until May included. $15,000. 385-5872.

'74 26' REINELL SLOOP WITH '75 9.9 Evinrude, many extras, invested over $12,000. Sell $9,000. Will deliver Ken, Vancouver 253-6435.

CANOE
Scarce wood and canvas, 16 feet, new condition, $400. 477-4968 or 598-2475.

24' SEA RAY H.T. 255 H.P. Merc. '73 Model. $13,900. Trades welcome. On display at Mace Marine, 453 Head St., 383-3324.

1973 21 FOOT FIBERFORM 140 Merc Cruiser; Fully equipped galley, head, etc. Only 420 hours. As new condition. $7500. 479-1348.

1973 GLASTRON GT 150 ON E-Z loader trailer, 80 Horse Mercury. Excellent condition. Shawnigan Lake. 743-9232.

1975 16 FOOT K AND C. FULL canvas top, 85 HP Merc used 60 hours, Eazyloader Trailer. 479-2213.

CAL 25
Extensive inventory. Includes North Sails Spinnaker, new engine, $12,200. 477-1951.

1974 GLASPLY 21 FT. CABIN, head, galley, cavas, 165 Merc. Ese load tandem trailer, only $12,500. 1026 Johnson. 385-8481.

1975 17½' CALGLASS, 120 GM INboard outboard motor, fresh water cooled, depth sounder, downrigger, and extras. Like new. 598-2065.

FOR SALE 22' CABIN CRUISER. Full galley, extra accessories. 4,000 lb. Road Runner trailer. 384-9556

12' ALUMINIUM BOAT, COMplete with trailer, oars, rod holders, very little used, nearest offer to $500. 477-0664.

HANDYMAN'S SPECIAL BOAT. 20' long, 8' beam, 50 or offers. 382-1642.

'73 28' FIBERFORM. THIS IS better than new, specially made, only one like it. $21,900. 478-1398.

WANTED: 60 TO 100 FT. BARGE in fair shape, phone 598-8137 after 6 p.m. or write P. O. Box 1504 Victoria.

FIBREGLASS CANOE MOULD and material. Offers. 478-9129. Ninty bhree

FOR SALE, NEW 8' PLYWOOD pram-style boat. Good car toppers. 652-2439.

26' HAIDA CLASS SLOOP MARK I. Flush deck, comfortably equipped. $12,500. 592-3976.

14' BOATING OUTFIT. 35 H.P. Mercury. Tilt trailer. $1695. 477-8035.

1971 4 H.P. EVINRUDE AND tank. No salt. $225. 477-8035.

1970 20 H.P. MERCURY, NEVER in salt. Like new. $575. 477-8035.

37' A LICENCED TROLLER. 728-3326.

18' CABIN BOAT, $1,200. 479-4690

81' TRIMARAN WEST BAY Marina. 383-1702.

BOAT LETTERING A SPEcialty. Ken Warner. 652-2007.

80 BOATS and MARINE

HORWOOD MARINE

JOIN THE FUN!

HORWOOD MARINE

BUS CHARTER TO THE VANCOUVER BOAT SHOW

2 TRIPS - FEB. 28
MARCH 6
RESERVE EARLY!

COMPLETE RETURN FARE
ONLY $9 ea.
Reduced Admission from $2 to $1.50

Dealers for K & C and Glas-Ply Boats.

385-1451
HORWOOD MARINE LTD.
823 PANDORA

WESTPORT YACHTS

Located off Pat Bay Hwy. 30 yards from Swartz Bay Terminal.

NEW BOATS
CRUISE-A-HOME
BUCCANEER SLOOPS
CHRISCRAFT — GREW

USED BOATS

SAIL
44' Motor Sailer, 45' Wooden Sloop, 27' Swedish VEGA Sloop, 24' Wooden Classic Sloop, 22' Columbia, 22' O'Day, 20' CAL.

POWER
36' Converted Trawler, 29' Grenfell flybridge, 28' Tollevcraft, 27' Owens, 27' Bayliner, 26' Port-a-cruiser, 26' Tollevcraft, 25' F-G Chriscraft, 25' Bayliner, 24' Sedan, 19' Fibreform, 17' Calglass.

Withdrawn from stock — SOLD
29' Gulf Island, 26' Trojan, 26' Sedan.

There is some space at our sales dock for QUALITY Brokerage boats.

See Don White or Dennis Ashby at
WESTPORT MARINA
2075 Tryon Rd. Sidney 656-5832

GOLDSTREAM MARINE

Dealer For
EVINRUDE Outboards
ROADRUNNER Trailers
K and C Thermoglass
HOURSTON Glasscraft
MERCRUISER
OMC
PARTS and ACCESSORIES

SPRING TUNE-UP NOW

Phone Jim Dempster
Shop Foreman

GOLDSTREAM MARINE LTD.
2994 Jacklin Rd. 478-8391

"BARNACLE BILL"
An ENTIRELY NEW marine growth prevention system that electronically protects your Hull from Barnacles, Algae-slime-grasses, etc. This amazing system also doubles as stereo sound system. In stock now.

ALL BAY MARINA
2238 HARBOUR RD.
SIDNEY 656-3167
OPEN 6 DAYS — CLOSED MONDAYS

INFLATABLE
zodIAC
ZODiac
deflatable
B.C. Inflatable
Deflatable Boat Centre.
1208 Wharf No. 105
383-3225

VAN ISLE MARINA

FUEL DOCK
Vacuum pump oil change. Complete line of filters and accessories for all vessels. Sharp and Calortix heaters $42.95 up. Open 7 Days a week 8 - 5.

VAN ISLE MARINA CO. LTD.
Tsehum Harbour Box 2130
656-1138 Sidney, B.C.

1975 GLASTRON BOWRIDER, 15½', walk through window, bow rails, deluxe interior, full canvas, 1975 Merc. 50 H.P., galvanized trailer with bearing buddys. Two 5-gallon gas tanks, life jackets, good fishing or skiing, all in excellent condition. Must be seen. Phone Nanaimo, 753-6116, after 6 o'clock. Full price $3900.

MOVING: FOR SALE OR TRADE 1974 23' Chrysler Express Cruiser (fibreglass), complete canopy, head, sleeps 4, trim tabs, hydraulic steering, compass, 250 H.P. Chrysler motor with Volvo leg, 100 hours, $11,200. Will trade up or down for motor home, travel trailer, or late model compact car. 477-9984.

SAANICH LUMBER YARD
Has in stock: Oak, Pine, Ash, Teak, Mahogany, Cedar (yellow and red) lumber and veneers. Prices reasonable. 3041 Douglas St. 385-2466.

22' GAFF RIGGED CUTTER. Dead eyes and lanyards, character plus — must be seen. Trades considered. $29,900. On display at Mace Marine, 453 Head St., 383-3324.

BOAT OF THE YEAR
35 ft. off shore trawler type yacht, diesel power, J. Nicholson Boat Work 3242 Glasgow Ave. 362-6321.

36 FT. TROLLER ALL LATE model equipment diesel power, all hydraulic, ready to go with all gear $49,000. 384-7063.

HERRING GILL NETS FOR sale, never been used. Phone 385-5427.

80 BOATS and MARINE

Oak Bay Marine

CAMPION 76

26' TOBA
—9'4" Beam
—Command Bridge
—235 hp. OMC
—f.w.c.
—standup head
$22,295

21' SKEENA
—Command bridge
—190 OMC
—Full Galley
—dinette
$13,950

21' KELSEY
—190 OMC
—Full galley
—Dinette
$9978

16' SEVERN
—50 h.p. Evinrude elec.
—Full camper top
—White with red
$3798

APOLLO

17' MARINER
—Metallic gold
—120 hp. OMC I.O.
$6198

20' GALAXY
—Hadrtop
—140 hp. I.O.
$7966

TUNE-UP FOR SPRING NOW!

Phone us for an appointment soon — avoid the spring rush.

OAK BAY Marine

Sales & Service
1327 Beach Drive
598-3393
Now Open Sundays

Bell Boy Fiberform Canaventure

INTRODUCTORY SPECIALS

16'6" CANAVENTURE
—140 h.p. Mercruiser
—full camper top
—walk thru windshield
—deluxe instrumentation
—2200 lb. Calkins Trlr.
1 ONLY $6995

15'6" CANAVENTURE
—40 hp Mercury m.l.
—full camper top
—1200 lb. Roadrunner trlr.
$3595

"A BOAT FOR EVERY BUDGET"

MERCURY MARINE

385-1457
800 CLOVERDALE

The National List

26' Tollycraft	$28,500
32' Chriscraft twin	$27,000
27' Uniflyte	$27,000
24' Grew twin	$14,500
26' Grampian diesel sloop	$17,500
24' Brandimyer Expo cruiser	$13,800
26' Grampian sloop	$16,000
25' Haida and dinghy	$12,900
24' Kittywake sloop	$8,400
30' Shark sloop	$15,000
32' Shark sloop	$15,000
29' Atkin Diesel ketch	$49,500
28' Tolly, immaculate	$28,500
27' Chris Cavalier	$14,500
25' Bayliner Sartoga	$15,400
26' Yar diesel	$18,900
21' Chris twin immaculate	$25,800
32' Hunter Sedan	$18,800
36' Grand Banks, twin	$89,500
34' Bridgedeck diesel	$34,900
24' Winner flybridge	$49,900
Gabrielle II 48 sloop	$49,900

NATIONAL Boat Sales Ltd.

2040 WHITE BIRCH ROAD
SIDNEY, B.C.
NEW AND USED
(604) 656-3966

1971 24' SEA RAY, CUDDY cabin, head, new convertible top and rain cover. Twin 165 Mercruisers and power trim. Complete with 1971 Vanson Tandem axle trailer, 10,000 lb. capacity. $13,500 or nearest offer. See at Smitty's marina, foot of Beacon Ave., Sidney.

24' BAYLINER SARATOGA H.T. Offshore, 75 model, 190 h.p. I.O., sunder, hourmeter, c-3, enclosed heads, grid, low hours, near new. On display at Mace Marine, 453 Head St., 383-3324.

24' FIBERFORM BAJA COMmand Bridge, 74 model, 188 Mercruiser, custom s. grid, hyd. steering, clean. $14,500. On disolay at Mace Marine, 453 Head St, 383-3324.

26' THUNDERBIRD SLOOP, sleeps four. Built by Taylor boat works, 9½ horse power Johnson, $6,500. 656-6586.

4 BLADE PROP, 27X18 R.H. LIKE new, $250. 8' Sportyak 3, unused, $175. 478-6260.

10-H.P. LONGSHAFT SEAGULL outboard, less than 100 running hours. $275. Phone 477-8175.

CHRYSLER MARINE ENGINES, 280 h.p., $700. Two tanks included. Phone 479-8705.

16' COMET DAYSAILER, WOOD construction, dacron sails, life jackets. $695. 479-8523.

21 FT. CABIN CRUISER, 140 Merc I-O FWC, full galley, head, CB radio. 748-9366.

17' FIBREGLASS OVERWOOD, wood cabin, 40 h.p. motor. Phone 479-8517 after 6.

14½' FIBREGLASS BOAT, 45 H.P. Merc. and trailer. $1,500. 595-6097.

"SANDRA CAROL"
46 foot Troller. $110,000. 478-7294.

12' FIBERGLASS DAVISON SAIL boat. $700 or best offer. 478-4907.

14' FIBER GLASS OVER PLYwood and trailer, $350. 382-6489.

80 BOATS and MARINE

METRO MARINE

SANGSTER

Complete line of B.C.'s leading fibreglass boats from 18'-25'. All powered by Mercruiser I-O.

SPECIAL
Brand new Sangster
20' WEEKENDER S-T
Full camper top — Marine head
233 H.P. Mercruiser I-O
$9,399.00

USED BOAT SPECIALS
1975 REINELL 20' camper top ,225 h.p. O.M.C. I-O Excellent condition — Full camper top $8395
1974 BAYLINER 22' — loaded with extras, 188 Mercury I-O $9,950
15' GLEN L design, 55 h.p., Elec. O-B, and trailer $1,000
14' FIBREGLASS, 55 h.p. Elec. O-B, and trailer $1,000

100 PER CENT FINANCING O.A.C.

2360 Beacon Ave.
SIDNEY
CALL NOW
656-1105
BRUCE LOCKHART, Mgr.
382-6315

GIBSON Powercraft

Centre Ltd.
2520 Gov't (near Bay)

USED BOATS

16' VANGUARD f.g.
—60 h.p. Evinrude
—Calkins trailer
$2195

17' FIBREFORM
—120 h.p. Mercruiser
—Road Runner trailer
$4695

18' REINELL Hardtop
—165 h.p. Mercruiser
—Standup camper top
$5995

20' SANGSTER Hardtop
—120 h.p. Volvo I.O.
—F.W.C.
$3495

USED OUTBOARDS

6 h.p. Mercury	$295
7.5 h.p. Mercury	$395
9.9 h.p. Johnson elec.	$625
15 h.p. Johnson elec	$750
40 h.p. Johnson	$900
85 h.p. Johnson	$1095

382-8291

"It's the service that sets us apart"

HONDA 4 STROKE
7½ H.P. 67 lbs. No Gas-Oil Mix Needed. Ultra quiet, trolls down far more than two-strokes, and ever so miserly on gas. Traditional Honda quality and dependability.
Ask For A Demonstration In Our Test Tank at

MULLINS MARINE SALES LTD.
382-1928 925 Yates St. 382-4515

McQUADES MARINE SUPPLY
REMODELLING!! WE'RE HALF-WAY
Come in and see our new displays of marine building and maintenance materials — also yacht hardware for power and sail at 1252 Wharf St. 383-1141

EVEN IF YOU'RE 6'5" YOU won't bang your coconut in this luxurious 32' Ferro-cement, live aboard, motor cruiser. Beautiful galley, 3-way fridge, diesel furnace, full marine head, sleeps 3. Perkins diesel, 6-cylinder, CB, sounder, C licence. Owner leaving country. $21,000. Commercial wharf "G," Nanaimo.

38' HEAVY DISP. DIESEL LIveaboard, pilot, radio telephone, diesel, stove. Offers to $27,900. On display at Mace Marine, 453 Head St., 383-3324.

SEAGULL 40 PLUS OUTBOARD, (short shaft) for sale, $175 firm or would consider trade for good brand name canoe. 652-3055 after 6 p.m.

LEAVING COUNTRY, MUST sell beautiful 36' Shepherd. Double planked, new Chris motors, $34,000. Boathouse available. Will show anytime. 656-5330.

18 FOOT RIENELL 1974 JOHNson 135 h.p., Caulkins Trailer. Absolutely immaculate. Must be seen. 598-3241.

44' TROLLER, DIANNA ISLE. 'A' License, fully equipped, like-new condition. Any reasonable offer considered. 642-5950.

LEAD
5 tons of clean pig lead. Ideal for boat balast. Price 20c per lb. Call 642-5950.

SWEDISH BUILT 1974 VEGA, 27' Sloop, Volvo diesel, excellent condition. Many extras. $23,500. 384-3700.

COLUMBIA 22 SLOOP, TOP CONdition, 3 sails, outboard, extras. $7500. R. Malthouse, R.R. 1 Ladysmith. 754-7805.

MUST SELL: 22' FIBREGLASS trailerable sailboat — includes boat, sails; Johnson 6 and trailer. 477-5186 for details.

28' "NOOTKA" CUTTER RIG, Ferryman diesel, and much more, $17,900. On display at Mace Marine, 453 Head St., 383-3324.

36' SLOOP MAHOGANY HULL, teak deck, needs work. $8,500. 385-3156.

22½' FIBREFORM CRUISER. 188 Merc. galley, etc. $11,800. 479-1923.

80 BOATS and MARINE

DUNCAN BOATLAND

1975
REINELL
INFLATION FIGHTERS

1906 I. O. Runabout
—200 h.p. VOLVO
—windshield wiper
—sleeper seats
—walk thru windshield
—full canvas top
$6688.00

6.4 (21') Metre INTERNATIONAL
—188 Mercruiser
—enclosed head
—complete galley
—20 gallon water tank
—sleeps 6
—camper back cover
$10,988.00

22' SAILBOAT
—Galley with sink
—ice box
—sleeps 5 with 8' forward bunk
—enclosed head
—5'11" headroom
—Barlow winches
—Dacron sails
—6-5 rigging
—outboard bracket
$6988.00

CAL GLASS SEA RAY

Mercury Outboards
VANCOUVER ISLAND'S
OUTSTANDING BOAT CENTRE

DUNCAN Boatland
746-4158

CHRIS CRAFT
24 ft. flush deck cruiser, a safe sturdy, well maintained, boathouse. Kept, wood planked boat, 220 H.P. Cruisador engine! new in 1965 and low hours since then. Stove, heater, radio, compass, anchor ropes, pumps, fire extinguisher, spare prop etc. Surveyed Jan 76. Ready to go $7,000.
MAPLE BAY MARINA
DUNCAN B.C.
PHONE 748-2952

B.C. PARLOUR CAR TOURS
Vancouver boat show
Saturday, Feb. 28, March 6, $10.00. Leave Victoria depot at 10 a.m. for the Vancouver boat Show. Leave the PNE grounds in time to board the ferry at 7 p.m. — returning to Victoria at 9:15 p.m.
Tickets available at
V.I. COACH LINES DEPOT
710 Douglas St. Phone 385-2467

SAILBOAT
Rigging and Equipment
All At
BOSUN'S LOCKER LTD
580 Johnson St. 386-1308

NORWESTER
21-27-38' SAILBOATS
Horwood Marine
823 Pandora
385-1451

WORK OR CREW BOATS
27'x10' SeaLander, landing craft, freight capacity, 4 tons, high speed planing hull. Bank financing or lease to purchase plan available to approved accounts. Write or phone for information. John Dunn and Co. Ltd., 1550 Bay St., North Vancouver, B.C. V7J 1A1 604-986-1288.

HARBOUR MACHINE LTD.
MARINE ENGINES
New — Used — Gas — Diesel
Engine rebuilding general machinists. Propeller repairs and modifications. Aluminum and steel welding, repairs and fabrication.
31 Erie St. 383-6555

IMMACULATE
1974 Calglass with 1974 40 H.P. Mercury motor. White with black trim and blue interior. Oars, foam floatations, rod molders, fire extinguisher, safety kit and set of tools. 1974 900-lb. Roadrunner Trailer, also white canvas never used. $3,000 or offer. 595-4856 after 4:30.

WE REQUIRE FOLLOWING sailboats for charter clients late July-early August:
36'-42'—two weeks.
40' or larger— two weeks.
50' or larger—two weeks.
Please call
ENCOUNTER CHARTERS
at 384-3513 for details.

BOATERS!
See our large display of appliances, plumbing and electrical supplies.
S. J. PEDEN LTD.
2855 Quesnel St. 386-3464

SURFER BOATS
If you are shopping for a 24' boat, you will be surprised at how little it costs to own the best.
R.F.C. MARINE LTD.
2270 Harbour Rd., Sidney
656-5591

MUST SELL 25' OWENS Express, boat house kept, sleeps four, New camper top, new upholstery, head, full galley, ice box, cabin heat, low hours, fast — 22.5 knots, cruise, recent survey. Call 598-2009.

35' HUNTER SEDAN CRUISER, full mahogany hull and cabins, twin 6 cylinder Gray Marine engines, sleeps five adults, price $17,500. 378-2923, Friday Harbor, Washington.

'76 REINELL 24' WEEKENDER command bridge, trim tabs, swim grid, sounder, galley pack. Less than 10 hours on 188 Mercruiser, Roadrunner trailer, complete $17,950 or will sell separately 656-4383 after 6 or weekends.

FOR SAFETY SAKE
Radios — CB — VHF — SSB Sounders — Flasher —Chart, Sales — Service and Installation. Ball and Shemilt Electronics Ltd. 1 West Burnside Rd. 386-9414.

MARINE PAINT, PRIMERS, anti fouling compound, lacquers, clocks, heavy fiberglass cloth, brass and aluminum bolts, studs, nuts, fittings, electric equipment, etc. 478-8425, 478-6585.

1975 28' FIBERFORM CRUISER, command bridge, diesel furnace, sounder, radio, dinghy, 7½ horse auxiliary. Many other extras. $31,000. 477-4101.

WANTED RANGER 26

Private Buyer. Cash. 752-9172
Qualicum Beach

BOAT HOUSE WANTED
for 28' boat, prefer Canoe Cove or location in Sidney only, and up to 36' in length, days 384-7222 or evenings, 383-6374.

EX-STANLEY PARK FIBREglass boat, 9', $75. 8' fibreglass cartop boat, $175. Marconi marine VHF 6 channel, $350. 478-6635.

15' FIBREGLASS OVER PLYwood tilt trailer, plus motor, complete package. Best offer takes, must sell 477-0586 after 6.

30' DISPLACEMENT CABIN cruiser, 6-cylinder, Chev., FWC, fully equipped. $6400. 386-6942 after 6 p.m.

14½' FIBREGLASS CANVAS TOP, 35 HP Chrysler electric start and trailer. Good shape. Phone 388-4302 local 238 afteer 6 p.m.

ONE FREEZER BRINE TANK, 34 x 56 x 42 inches deep, with guages ready to hook-up. 656-3851.

24½' BAJA FIBERFORM '75 Command bridge, many extras. 656-2661.

BERTH FOR LEASE AT WESTport Marina, up to 28' boat. 478-8440.

80 BOATS and MARINE

SIDNEY MARINE

ASSOC.
(formerly Fortune Boats)

POWER
16' F.G. BRANDLMYER, 60 h.p. Johnson elec., trailer $2250
18' LAPSTRAKE $3,750
21' FIBERFORM San Juan $8450
26' TROJAN (1975) Chrysler $16,900
26' FIBREFORM $16,800
28' CORRECTCRAFT 11½½,%??
28' CORRECTCRAFT $13,900
28' CHRISCRAFT C.B. $22,500
28' MONK Commad Br. $16,500
30' CHRISCRAFT twins $18,500
33' MONK Sedan $21,900

SAIL
19' LIGHTING and trailer $2,350
24' CASCADE SLOOP $7,750
27' VEGA (2) from $21,000
25' COLUMBIA diesel aux. $21,500
28' CAL, many extras $19,950
32' MOTOR SAILOR $23,500

Many More Fine Listings

OPEN SUNDAYS
656-5591
KINGFISHER MARINA
2270 Harbor Rd., Sidney, B.C.

MACE MARINE INC.
453 HEAD ST. 383-3324
24 HRS.

22' BRANDLMYR, cello hull, cuddy cabin, 120 h.p. sterndrive. Good fishing unit $3995
20' GLEN L cabin, head, needs work. No motor $695

OPEN 7 DAYS
(AT WEST BAY MARINA)
"If you've never dealt with us You've really missed the boat"

TANZER

14', 16', 22', 26', 28'

CATALINA

22', 27', 30'
ON DISPLAY

Bob Whyte Marine
SALES AND SERVICE
2226 Harbour 656-6421

26 FT. BRANDLEMAYR CRUISER, converted to fishboat, 110 H.P. universal gas engine, new in 1972. Propane stove, blower, pumps, sounder, compass, dingy, poles, gurdys, all hydraulic, 3 years to go on "B" license. All this plus good boathouse at Maple Bay. Only $13,500. Maple Bay Marina, Duncan B.C. Phone 748-2952.

30' MONK SEMI-DISPLACEment, 95 Horsepower Chrysler FWC. Sleep 5, prop, stove, oven, command bridge, dual controls. Surveyed Jan. '76, insurance value $17,000. Very economical on fuel. Now lying at Hebbert's Marina, Maple Bay. Phone Geoff Simpson, 743-2164 or 743-3242.

BARGE FOR SALE, 300 FT. X 50, 13.7 draft, 2,000 tons, ½-inch steel plated construction. Canadian Registration. Apply J. Gargan, 21819—93rd Place, West Edmonds, Washington, or phone 774-6704 evenings.

JULY '74 BAYLINER SARATOGA Express, 225 horsepower, 280 leg, trim tabs, freshwater cooled motor, 140 hours, warranty valid on motor until July '76, sleeps 5, $15,000 or nearest offer. 112-758-2086.

42' "A" LIC. TROLLER "SUN Crest" H.D. Wahl built, 471 G.M. diesel, hydraulics, electronics, realistic at $84,000 or best offer. On display at Mace Marine, 453 Head St. 383-3324.

24' SHARK, 4 SAILS, CB RADIO, 9.8 Merc., Sport-Yak dinghy's, new bottom paint, many extras. $8,500. Serious inquiries only. 478-3067, after 5.

19 FT. GLASPLY HARDTOP, cuty cabin, heads, full camper top, 140 Merc. inboard-outboard, 9.8 Merc. outboard (new), Ez-Loader trailer. Phoen 477-8374.

12 FOOT FIBREGLASS RUNabout with 20 HP Merc and trailer. Motor recently overhauled. Asking $550 and will sell boat and trailer separately. Phone 748-8689.

39 FOOT FG KETCH
Ready to cruise, good live aboard. An exceptional value at $45,000 or reasonable offer. For full written information phone John at 385-2600.

SAILBOAT
24 foot Buccaneer, sleeps 6; 15 HP Chrysler auto electric, anchor back, sail cover, etc. $9500. 595-6374.

16' BELL BOY RUNABOUT Canvas top, 100 h.p. Johnson, good fishing unit, $2695. On display at Mace Marine, 453 Head St. 383-3324.

'73 16' CAL-GLASS, FULL canvas, bow rails, Merc. 50 h.p., electric start, 1500 lb. trailer, walk-through windshield, log book reading 438 hours. Phone 479-8392.

Chrysler Outboards
See us for Sales—Parts—Repairs
KEN PRASING EQUIPMENT
478-9313 800 Goldstream

28' TOLLYCRAFT SPORTS FISHerman, excellent condition, $30,000. Will accept smaller trade. 477-4155.

WANTED GOOD USED OUTboard, up to 7½ horsepower, 477-5150.

1974 18' CALGLASS, 120 HORSE, OMC, excellent condition. $6,000. 477-9770.

14' STARCRAFT, FIBREGLASS boat, 40 h.p. Johnson motor, with tilt trailer, at $995. 477-9643.

BOAT SHED, 58'X20', EXcellent location. 656-3513.

WANTED: A BOAT TRAILER with brakes for 17' boat. 386-8245.

33' KETCH FOR REBUILD, $2000. 592-0265, between 7 and 9 a.m.

SWAMP BOAT OR HOVER craft. 595-2949.

92 SPORTING GOODS

Robinson's
Rem. Mod. 700 30-06, $209; Sav. Mod. 410-32, $90; Alpine deluxe 270 bolt action, $159; Browning 12-ga. auto. rib., $295; Iver Johnson 12 ga. dbl., $80; Hungarian 12-ga. dbl., $165; S and W model 39 9 AAA, $229; S and W model 64 38 special, stainless, $199.
1307 Broad St. 385-3429

DIVERS
It pays to deal with the experts at FRANK WHITE'S SCUBA SHOP where you will see the largest selection of diving equip. in B.C. 4 top brand names to choose from. AMF, Voit, Swimaster, Dacor, Poseidon unisuit and Cyklom 300 regulators. U.S. Divers, New courses starting each month. 832 Fisgard St.

CHROME 9 MM STAR, 3 CLIPS, wood case, $225. Smith and Wesson .22 semi with 2" barrel, 5100. Replica .36 Colt BP with accessories, $95. Will trade for .22 target pistol and trap gun. 479-8797 or 386-7377.

DIVE CHARTERS

$8.00 per dive, includes tanks and regulator. Phone Dan Hall, 478-7808.

SCUBA COURSE

Starts March 8. Phone Crystal Pool, 383-2522. Dan Hall, 478-7808.

COMPLETE NEW SCUBA OUTfit. Regularly worth $1200. Must sell $800. Excellent shape. 598-5286.

1 PR. 175 HEADS YAHOO, 1 PR. Look bindings, asking $200. 595-4216, after 6.

30-06 PARKER HAIL 4X SCOPE, case and ammo, 12-gauge Winchester pump and case. 656-6684.

DIVERS PADDLE BOARD, 14' long, 35 pounds with cargo compartment. 388-7460.

FISHING CANNON BALLS, 45C per lb. Phone 478-4788.

1903 MANNLICHER SCHOENAUR, plus other rifles for sale. 384-5016.

GARMONT SKI BOOTS, SIZE 11, like new, must sell $70. 382-7784.

LADY'S SIZE 6 KASTINGER SKI boots. Worn once. 479-7643.

93 CAMERAS, SUPPLIES AND PHOTO FINISHING

LEITZ VOLOY II 35 MM ENlarger with f3.5 lens $175. Minox B camera $40. 592-1801.

1974 GAF. 8 MM CAMERA, LENS and case, $150. 746-7022 or 382-1422.

93 CAMERAS, SUPPLIES and PHOTO FINISHING

Rare Opportunity
A large amount of used Hasselblad cameras, lenses, Mags etc.
1 only ELM body
1 only 500 CM 25th Anniv. Very rare
1 only 150MM F4
1 only 350 MM
1 only A12 Mag.
1 only 70 MM Mag
1 only Metering prism
1 only pro shade
Numerous filters
Super savings for super equipment.

Bill's Photo Supply
1672 Douglas 383-7443

MOVING SALE
HUGE SAVINGS
PENTAX K2 1.8 with case List $664.85. Sale $425.00
Ask for extensive list of other bargains.
HILTON PHOTO SUPPLIES LTD.
Box 750, Chemainus, B.C. 246-3311

CAMERA BUFFS
SEE OUR ADD UNDER SECTION 240
CENTURY 21
J. D. BOSDET LTD.

THIS WEEK'S SPECIAL
Fujichrome 135-20 R.I. $2.75
NOOTKA PHOTO and BOOKS
Humboldt across from Empress
382-5241

BELL AND HOWELL 16 MM sound projector $295. 592-9654.

PENTAX TAKUMAR LENSE, 135 mm telephoto, new. $90. 477-2530.

PENTAX, SPOTOMATIC 1000 and accessories, $175. Call 386-0213.

96 RANGES, STOVES and FURNACES

"ENTERPRISE" Oil Ranges.
"ENTERPRISE" Wood Ranges.
"ENTERPRISE" Electric Ranges.
"ENTERPRISE" Space Heaters.
"ENTERPRISE" Franklin Fireplaces
G. E. HOLT
4596 West Saanich Road
479-4645

THE ENERGY CONVERTER IS here (a Mini wood Furance). See it at: Vancouver Island Stove Shop, 845 Goldstream Ave. 478-0322. Closed Mondays.

MODERN MAID DELUXE MIcro-wave oven. Almost new. $550. (Save $200). Phone 479-7834, evenings.

"FORCE" ELECTRIC STOVE. Avocado. 19-inch, 40-amp. Suitable for apartment or cabin. $75. 595-8492.

AIRCO LOW BOY OIL FURNACE with 250 gallon tank, complete. $350 or offers. 592-4673.

LENNOX FURNACE (OIL), AND 200 gallon oil tank for sale. 479-6283.

MOFFAT ELECTRIC RANGE "Fiesta 100," 2 years old. Excellent condition. Offers. 478-8556.

HARVEST GOLD MCCLARY stove, near new $150 or best offer. 656-6171.

30" BARCLAY OIL STOVE FAN and 8 hot water coil $70 or offers. 656-3603.

VIKING ELECTRIC RANGE, 4 burner, 30" good condition. Phone after 5, 477-6715.

6 OIL FIRED HOT WATER heaters $50 each. Call Mr. Mitchell 388-7839.

WHITE VIKING RANGE, 30" DEluxe model, 477-8932.

97 FURNITURE

DIRECT FROM FACTORY TO YOU
Substantial Savings
656-6305

USED OFFICE FURNITURE
AlmostNew
In Excellent condition
2 walnut desks, steno and executive chair, office chairs and reception table. Call 382-6127 for viewing Monday to Friday.

THREE PIECE BEDROOM suite, radio headboard, box spring, orthopedic mattress. A-1 condition, $260 or best offer. Newly upholstered chesterfield, chair, $55. Phone 478-7470.

FRIGIDAIRE FRIDGE, GOOD condition, $50. Washer, $15. Coffee table, 2 end tables, 2 lamps, couch, 2 chairs, $60. Gas lawn mower, $15. 382-6096.

KROEHLER HIDE-A-BED, RUST color, good condition, $150. Solid walnut drop-leaf table, 17"x38" open to 51x38, $125. 2 upholstered rocker chairs, $20 each. 598-7016.

BED, BOXSPRING AND MATtress, as new Sealy gentle rest, extra long, 54x80. Headboard, metal base on rollers. $150 firm. 1143 Chaoman St.

CHESTERFIELD AND SWIVEL rocker, chrome set, like new, no reasonable offers refused. 383-1738 after 5 p.m.

7-PIECE KITCHEN SUITE, EXcellent condition, arborite table, leather chairs, $150 firm, call 382-6096.

DANISH TEAK TABLE AND 4 charcoal upholstered chairs, in good condition. $265. Phone 477-8175.

GOLD AND WHITE CHESTERfield and chair, good condition, $250 or best offer. Phone 386-6681 after 6 p.m.

FURNITURE FOR SALE DAY OR night grouping, 2 divans, 3 bolsters with covers, corner table used one year. Call 478-0657.

3 PIECE CHESTERFIELD, large family type, recently reupholstered. 384-1803.

SOFA AND CHAIR, KITCHEN table with 3 chairs. Shotgun 410, good condition. 385-8487.

MAHOGANY DINETTE TABLE, 4 matching chairs, good condition. $350. 385-8184.

DOUBLE BED WITH HEADboard, box spring and mattress, $50. 477-3947.

WALNUT DUNCAN PHYFE table and chairs, lyre back, 382-9891.

CUSTOM BEDS; CA

100 MISCELLANEOUS FOR SALE

TILLICUM FURNITURE
NEW GLEN LAKE STORE
Located 2 miles past Colwood Corners at
2612 SOOKE RD.
Featuring quality brand name Colonial furniture at lowest available prices.
SPECIAL PRICES ON TV'S AND STEREO'S ALWAYS.
We now have to do it yourself upholstery department featuring (cut 'n sew),
ALSO
Camper, trailer, boat cushions will be made any size or shape to your specifications. Top quality work from our professional staff.
Satisfaction guaranteed
Full selection of fabrics and upholstery supplies.
DRIVE OUT AND SAVE
FREE ESTIMATES
FREE DELIVERY
FREE PARKING
478-0522

SPINNERS!
SEE OUR BEAUTIFUL COLOURED ROMNEY FLEECE
SALE PRICE
$2.75 LB.
At Alcheringa
Australian and
New Zealand Imports
616 Trounce Alley
383-8224
20 LBS. OR MORE—
$2.50 LB.

MOVING — DOUBLE BED, BOX spring mattress $100, extra mattress $15, floor polisher $25, black and white cabinet TV $100, all excellent condition, white french velvet maternity dress, size 10-12 $15, Victorian Days milk maid dress size 12 $20, Scaletrix racing set parts offers Porcelain sink $5, bathtub claw feet $20, screen door $20, tuxedo size 44 $25. 477-4887.

MOVING EAST. QUEEN SIZE Sealy Posterpedic mattress and box spring, good condition, 2 years old, $150; double mattress and box spring one year old, $100; television B/W, $25; 22 rifle, $20; red shag rug, 6x9, $25; 9x12 rug $25; carpet sweeper, $10; fold-a-way bed, $10; tri-lite, $5. Phone 652-3834.

VILAS MAPLE COFFEE TABLE, $20; 8 ft. chesterfield and chair, needs cover, $40; old radio, $10; hand sewing machine, $20; dining room buffet lowboy glass doors, one side, $20; toaster; electric fry pan; kettle; two brush polisher, $5. 1048 Lyall. 382-9653.

MATCHING ANTIQUE WHITE double dresser and chiffonier with gold trim, $230. Brown chrome table and chairs, $75. 2 single beds with white head boards, $200. 9x11 Japanese hooked rug, $45. Combination Braun mixer with salad maker and meat grinder, $100. All good condition. 595-2770.

ANTIQUE SEA CHEST, OLD Gone-With-Wind Lamp, old brass ceiling fixture, chest of drawers, comode, pot belly heater, 4 piece dining room suite, 36" Moffat electric stove, $20. 383-0405.

2 DELICRAFT MAHOGANY step end tables; 1 matching coffee table. Excellent condition. Asking $175 for set. Upholstered rocking chair, $70; 1 modern brass floor lamp, $35; 477-6782.

KROEHLER TRIPLE DRESSER white bedroom suite, $275; Magnus 16 chord organ, $125; platform rocker, $30. Mel's Bargains, 3460 Quadra, 384-3152. Easy Parking.

MCCLARY FROST-FREE fridge, $275; Spanish night table, $45; 39" glass front buffet, $45. Mel's Bargains, 3460 Quadra. 384-3152. Chargex and Master Charge.

HIDE-A-BED, $175; PORTABLE liquor trolley, $50; green figured drapes, $15; framed petit point picture, $50; silver plate candelabra, $50. All items excellent condition. Phone 592-9486.

MOVING, NEW, NEVER USED MTD ride around lawn mower, five horse power, 26" blade, 5 blade positions, cost $600, asking $475. 652-3462.

KINGSIZE BEDSPREAD AND matching drapes, 2 yrs. old, black and melon brocade. Drapes 150" wide x84" long, $50 firm. 652-3128 after 6 p.m.

DO YOUR OWN PRINTING, REbuilt AB Dick table top press including plate maker and full instructions, all for $1995. Phone Greir's Business World, 385-1511.

26" RCA COLOR TV. ELECTRIC rotters wheel, and maroon winter coat with persian lamb collar phone 595-1066 after 5:30 weekdays.

ELECTRIC WINCH WITH HALF horse power motor used once, 8 ft. hydro plane, two ton scissor jack, trailer mirrors, six ft. by 45" aluminum window. 385-6344.

KENMORE 30" AUTOMATIC range, side-by-side frostless refrigerator, both avocado. Bedroom size humidifier. Phone evenings, 385-7159.

WHITE 30 INCH ELECTRIC AUtomatic stove, $150 or best offer. Small electric ironer, best offer. 2 doors, one French, one interior. 384-2234.

2 TWIN BEDS, MATTRESS, BOX spring, legs, excellent condition, $60 each. Naugahyde leather 3-way recliner, grey look, good condition. $75. 595-4319.

WHITE ELEPHANT AND garage sale, Sunday. Misc. car parts, old furniture, Playboy magazines, 1965-75. 364 Arnot, 10 a.m.-4 p.m.

GARAGE SALE, FEB. 28 AND 29. 8607 Moxon Terrace, Sidney. Misc. articles, furniture, three stoves, two fridges. 656-2678.

TWO YEAR OLD ANCHOR 9 total dual display cash register. Perfect condition, $1,250. 386-7704 for information.

CASSETTE COMPONENT Stereo; 1950 Hillman; Weights; Screen Print equipment; Rocker; 45 Jack Loom. 383-9666.

GARAGE SALE SUNDAY 22, Monday 23. Deep freeze, stereo, aquarium and misc items. 478-0877. 2852 Jacklin.

DRAPES, MOSS GREEN, APproximate size 84x180 and 84x140, $50; carved mirror, 48½x32, $75; plain mirror, 48x26, $40. 383-9184.

SELLING WEDDING DRESS worn once, size 11, cost $193 with veil, asking $135. Home after 5. 479-6119.

TELEPHONE ANSWERING MAchine, Doro model 311, 1½ years old, $325 firm. 384-9824, 9-5, 479-2294 after 5.

ONE 33' CONVEYOR ON TRAILer, 1 HP electric drive and hydraulic lift. Also 5'x5'x10' scaffold. 658-5241 between 8 and 4:30 p.m.

ROSEMOUNT SKI BOOTS, 10, Hart camaro skiis 205 cm., radial snow tire chains, 15-165, two children's car seats. 383-3561.

GENDRON TWIN BABY BUGGY; rocking cuddle seat; Thor Hydro swirl; wringer washer; 30 U.S. gallons hot water tank. 642-3264.

PAIR LINED OATMEAL drapes, suitable rumpus room cover, 112"x84", $20, 382-4868.

CHESTERFIELD AND 2 CHAIRS, $40. Wringer washer, working like new, $30. 477-4667.

COLONIAL DOUBLE BED frame, excellent condition, $70 firm. 652-3342.

ELECTRIC CASH REGISTER, $200; glass showcase, $100. 595-6489 after 6 p.m.

BRITISH INDIA RUG, 9X12', EXcellent condition. Neutral background, floral border. 382-7745.

COLDSPOT REFRIGERATOR, apartment size, good condition, $30. 595-4763.

BUNK BEDS, MAPLEWOOD, $125. Fridge, 10 cu. ft. $60. Both in good condition. 479-5313.

1 PR. OF HEAVY LINED DARK red velvet drapes, 9 ft. width by 7 ft. length, 592-0155.

OLDER DRYER. GOOD CONDItion. $50. 478-0714.

100 MISCELLANEOUS FOR SALE

Mais 385-2435

USED
2-pce. Chesterfield Suite, like new $269.50
21" Quasar color TV, portable, solid state, new picture tube $379.95
30" Moffat Range $128.00
Odd Dining Room Table $59.95
1—Wringer Washer $49.95
1 Silvertone, 3-way AM-FM Stereo Record Player and TV $188.00

1821 COOK

AUCTION GALLERY
We buy, sell or consign. Appraisals for all purposes. ESTATE SALES and LIQUIDATION SALES. Immediate pickup of your goods. All items sold same week of pickup. NO WAITING! We have our own trucks and two locations to serve you.
VICTORIA
966 YATES ST. 386-8448

Aladdin Furniture Strippers Ltd.
356 BAY ST. 383-2533
Let us strip your furniture of all paint and varnish. Closed Monday

Mel's BARGAINS
Used Furniture
And Appliances
We Also Buy
Free Appaisals
3460 Quadra 384-3152

HASTINGS
MAJOR APPLIANCES
RECONDITIONED
90-DAY WARRANTY
Dryers, washers, ranges, refrigerators, dishwashers.
386-7734 2100 Douglas

WINDOWS
Ready to Go
Gutters, Screens and Doors
Roll-Up Awnings, Patio Covers
B.C. Aluminum
3930 Douglas Open Saturdays

VACUUM SPECIAL
Highest trade in town. Buy now from Victoria's finest vacuum situation.
ABC ELECTRIC
(Operated with Tele-Tech)
831 Yates St. 382-7221

MAYTAG
Next day delivery
C. TAYLER
Home Appliance Ltd.
707 JOHNSON 383-3281

MISTER SWEEPER
New and used vacuum cleaners. Every make in stock at fantastic bargains. Guaranteed.
906 Esquimalt Rd. (at Head St.)
386-2947

TILLICUM FURNITURE
2621 SOOKE RD.
Now makes camper, car and boat cushions. Any size or shape. Full selection of materials available. Free estimates. 478-0522.

CRAFTSMAN HEAVY-DUTY 10" radial arm saw, 110 or 220 volts; 1 Green Pembroke bathtub and fittings. One garbage burner. One 12' boat and trailer with controls. $150. 383-5155.

UNIVERSAL TRADING CENTRE
584 Johnson. Upstairs Warehouse bargains. Tools, furniture, antiques, curios, glassware, pictures, stereos, cameras, and jewellery. 383-9512. We Buy, Sell and Trade

INGLIS WASHER, VIKING dryer, $100 each. Ruud electric hot water heater, $50. Mesh play pen, stroller, changer and bath, car seat, car bed. End table, 9'x14' all wool carpet. 382-0671 after 6.

LOCALLY MADE, HERITAGE design clocks in pine, cedar and redwood. First quality West German chiming movements. Traditional and unique hooked dials. 658-1148.

MEDITERRANEAN STYLE chesterfield and chair, recliner chair, bookcases, ping-pong table, lamps, camping gear, misc. items. All excellent condition. Phone 658-1145.

2 SINGLE HOLLYWOOD BEDS with headboard, 2 night stands, 1 full automatic gas stove, self-cleaning, fan on top, 2 ovens, rotisserie, double appliances. 382-0656.

TWO BRAND NEW WOODEN rockers, $60 each, automatic change portable record player (6 months old) $50. After 5 p.m. 478-5188.

CARPET 12'X20', PLAIN GREEN, excellent condition. $120, drapes textured material, different sizes and colours. 598-4763.

OUTDOOR INCINERATOR BARrels, ready to use. Free delivery, $5.49. New and used Oak Barrels, 383-1328.

USED COPIERS, OFFSET PRESS duplicating machines always in stock or available. J. R. Pipes Business Systems Ltd. 386-7728.

Circular Saw-Hand Saws
Set and Sharpened
VIC LAWNMOWER HOSPITAL
834 Johnson 386-8338

WASHER AND DRYER, $125; round oak table with 3 leafs, $175; fridge, $165; range, $100; dishwasher, $165. 479-3209.

STEEL WINDOWS FOR SALE, 8'8"x5', $35 each. 479-5908 daytime, 479-1898 evenings and weekends.

BANDSAW BLADES, CARBIDE saw blades. Island Saw Co., 617 Chatham Street. 385-5500. Open Sat.

WICKER BABY BED, BACK pack, walker, jolly jumper, musical crib mobile, and baby clothes. 658-1117.

SINGER SEWING MACHINE, new, fast-slow speed, zig-zag, $200 or offer. 384-2789.

FOR COST AND INFORMATION sheet on Pryamid Products write P.O. Box 1904, Victoria.

CENTURY 100 SPEAKERS, BEST offer, cat breeding cages, $50. 382-5010.

ROCKER $25, BRASS FIREscreen and companion set $30. 477-5150.

CHESTERFIELD, SEATS FOUR, oatmeal, $130. Stroller $10, shelving 4x10½ long. 386-0479 or 478-7735.

ONE NATURAL ORCHID PASTEL mink jacket, length 21", offers. 478-0904 or 478-8810 after 7 p.m.

VAN ROOF RACK WITH 8' storage box on 4 steel braces. 385-9690 after 6 p.m.

UNDERWOOD TYPE MASTER typewriter for sale, 13" carriage. 385-7687.

NEARLY NEW, SURE 100-WATT, PA system, complete with column speakers, $950. 658-5567.

MATTRESSES HARDLY USED, 39" Grange, $30 each. 652-1656.

RACQUET CLUB SHARES, SAVE $200. 592-4251.

100 MISCELLANEOUS FOR SALE

BARGAIN ANNEX
USED
Table lamp & shade $ 9.95
Round Table & 4 chairs $ 85.95
Large walnut dining table & 5 chairs $159.95
Plastic covered Sofa & chair $ 89.95
Brown Sofa & Chair, nylon cover $ 79.95
Hi-Back Colonial Sofa & chair. Maplewood trim $259.95
Long brown sofa only. $ 39.95
Like new, Tynan Kant Sag, hi-back Sofa & Chair $349.95
Good quality used vinyl swivel rocker $ 69.95
2 only app. 5x3, hand made rose beige Indian rugs, each $ 9.95
Space saver Toronto Couch with Slip Covers $ 59.95
Set of bunk beds complete with ladder etc. $ 79.95
Beautiful 3 drawer Cherry wood chest $199.95
Black vinyl recliner. $ 59.95
Come in and browse around
Trade-Ins Accepted
Used articles purchased
FREE DELIVERY
A DIVISION OF STANDARD FURNITURE
753 VIEW ST.
382-5111

BILLIARD TABLES
SHUFFLEBOARDS
Custom made billiard tables — all sizes and FACTORY PRICES. No MIDDLEMAN — YOU SAVE — IT MAKES SENSE! Pool cues, the perfect gift for the new year. Tiffany lamps.
PLAY-MOR
BILLIARDS
560-A ALPHA ST. 384-3332

MOVING SALE
(To smaller home after 20 years). Furnitures, including large dining suite, and buffet, tea wagon, china, cabinet, chesterfield suite, very interesting selection of books, record player, monaural tape recorder and miscellaneous items. 322 Plaskett Place (off Munro). Saturday and Sunday 10 'til 4.

SINGLE BOX SPRING AND mattresses, $25 each. Speed Queen dryer (in good working order), $100. Speed Queen washer (needs repairs), $50. Wood lathe, motor, bench and accessories, $100. Honda 90 trail (motor trouble), $50. 478-3909.

BARNYARD SALE SUNDAY, February 22, 12-3 p.m. 5756 West Saanich Road. Raw fleeces, bagged horse manure, scuba gear, 5-gallon wine bottles, small kitchen appliances, etc. Registered quarter horse gelding, 2 years old, asking $400. 479-5968.

9 HORSEPOWER GAS ENGINE with 3,200 gallon volume pump. 150 gallon gasoline slip tank and pump. 1 small wood lathe and motor. Deep freeze 11.8 cubic ft. 1 ton Merc truck with or without hoist. 656-6639 evenings.

TRANSFERRED, MUST SELL: Sears Laurentian 9' x 15' tent, like new, $150. 8' x 5' utility trailer, $150. Coleman 3-burner stove, $35. R.C.A. 19" portable colour TV, $275. 6-drawer dresser, $35. 478-7850.

CHEST FREEZER SALE 7—$258; 12 — $308; 15 — $328; 18 — $348
Uprights 10 — $338; 16 — $408.
BUTLER BROTHERS
1720 Douglas 383-6911

GARAGE SALE: SATURDAY and Sunday, 10 a.m. Free-standing fireplace, photo enlarger equipment, large office desk, chicken wire, stucco wire, drapes, china, chinese carved chair, oodles more. 6071 Hat Bay Highway.

CHESTERFIELD, $30, SWIVEL rocker, $15; typewriter table, $5, hostess chair, $12; telephone table, $12; baby back pack, $5, letter rack, $10, homemade pool table, cues and balls, $20, four outboard motors. 595-6849.

180 GALLON AQUARIUM $250, 25 gallon $25, assorted tropical fish, kitchen table $5, Stanley 45 rabbet plane $20, 1957 Ford radiator $10, 2 Ford radios $5, Chev factory mag wheel $10, 2 speaker boxes, $5 each 592-4951.

GARAGE SALE, SAT. FEB 21, 2537 Sooke Rd., 478-1338. 25" console colour TV, five-piece blond oegroom suite, Colonial style chesterfield and chair; youth bed; stereo; cameras etc.

SALT AND PEPPER SHAKER collection. 170 pairs plus some from Canadian provinces and others from France, Spain and other countries and places. Phone 383-0318 after 5:30 p.m.

PLASTIC BOXES FOR HOLDING small parts, coins, stamps, sewing supplies, fishing lures, etc. at Industrial Plastics Ltd. 2105 Douglas St., 386-1477 or 460 Wallace St. 753-0114.

HOOVER WASHER SPIN dryer, $60. Westinghouse apartment dryer, $150. Beige chesterfield and chair, $150. Call 384-5240 between 6:30-8 p.m.

ROLL AWAY BED, $50; WOODEN semi-circular table, $9; Fruitwood Colonial bed table, $30; small velvet stool, $8; items good condition, 658-1002.

LEFT-HAND SPALDING GOLF clubs, 4 woods with covers, 9 irons. Good bag, $150 firm. Phone 383-4404 before 9:30 a.m. or after 5.

PINBALL MACHINE, WILLIAMS Elpaso, $250. Singer tredale, perfect condtiion, asking $125. 383-4558.

24 FT. ALUMINUM PLANK, 28 ft. aluminum extentio ladders (2 sets), 2 aluminum ladder jacks $350. 478-9420.

ST. MARGARET'S SCHOOL Blazer, $18. Pleated plaid reversible skirt, $7. Excellent condition, size 12, 598-5052.

MOVING MUST SELL CONTENTS of apartment including dinette suite, bed, stereo, miscellaneous. Phone 385-9608.

ORIENTAL AND SOUTH AMERIcan ornaments, original paintings, miscellaneous household items. 386-6688.

HOOVER FLOOR POLISHER, AS new, $25. Sunbeam mix-master, older model, but works well, $15. 595-1666.

TWIN BEDS, COMPLETE, FOLDaway bed, miscellaneous items. Baby carriage, tenda, etc. 598-3720.

SCHICK HAIR DRYER, POOL cue, rural mailbox, lacrosse stick, 2 record racks. 478-9183.

GLASS LINED HOT WATER tanks, 22 gal. 1500 watt, 115 volt. 385-0439.

GERMAN 3-WAY BABY CARriage, excellent condition. 478-0966.

MOVIE CAMERA AND PROJECtor, as new, $130. Exercise bicycle as new $100. 478-4951.

CUSTOM BUILT BAR WITH 6 bar stools. 20x20 canvas tarp. 479-4273.

WOOL RUG, BLUE FLORAL DEsign, 9x12. Reasonable. 382-3908.

FOR SALE: GENDRON 3-WAY baby buggy, jolly jumper. 386-1638.

BEDROOM SUITE $90
Phone 384-3440

100 MISCELLANEOUS FOR SALE

PANASONIC COLOR T.V.
Sales Service and Rentals
BUY THE BEST AND REDUCE COSTLY SERVICE CALLS!
BANK FINANCING
FREE DELIVERY
NO DOWN PAYMENT!
complete line of PANASONIC COLOR TV's from $399 full price and up.
Portables and cabinet models to choose from, including remote control. Yes we take trade ins.
LOOK bonus gift ($2 to $35 value) your choice, radio or appliance included with the purchase of any new color TV.
GOOD USED COLOR TVs priced to clear.
19" Panasonic portable color, $289, $15 per month.
25" Fleetwood color, $209 full price, $10 per month.
Electrohome color $109 takes it away! (It works)
STEREOS
15% off on all Panasonic stereos in store, including 4 channel.
HI-FI EQUIPMENT
Technics direct drive turntables, 2 and 4 channel receivers, tapedecks (cassette and 8 tracks) speakers, all 15% off on floor model stock. (20% off on package deals)!
USED STEREOS
Panasonic AM-FM stereo with unique hide-away turntable, $249 full price — includes stereo stand ($379 value) low monthly payments!
CAR STEREOS
Panasonic 8 track-stereo tapedecks from $59. We have CX 141 Panasonic car cassettes with automatic reverse in stock (limited quantity)
MICRO WAVE OVENS
Panasonic micro wave ovens, regular $449 on special $399 full price, no down payment, $15 monthly.
SEWING MACHINES
SALES-SERVICE-RENTALS
(Quality repairs to all makes)
New sewing machines, 15% off regular price. While zig-zag sewing machines on special from $144 full price, $10 per month, yes we take trade-ins.
OPEN 10 a.m. to 6 p.m. DAILY
TIL 9 FRIDAYS
INDEPENDENT
BUYERS DISCOUNT
SERVICE LTD.
939-C. Esquimalt Rd. 383-1780

Selection of New
Furniture and Furnishings
SMART SHOPPERS MAKE THE "RITE-BUY" AT
Buy-Rite
FURNITURE AND FURNISHINGS
LOWER LEVEL OF THE SAYWARD BLDG. CORNER DOUGLAS AND VIEW STS.
704 View 385-4744

MUST GO!
Thousands of lbs. welding rod. Automatic welder wire, alum., steel.
Union melt welding, composition. Toro ice cream bar, etc.
12" 2-wheel grinder
Hundreds of new V belts.
5 and 45-gal. drums oil.
5—13 gal. air grease guns.
High-pressure cold water washer.
Large exhaust fans. 110 V.
Alum. truck box rub rails.
Small 10-hp. self start tractors.
Wacker air cooled earth compactors.
350,000 B.T.U. space heater (portable)
Used bricks, masonary blocks.
Used lumber, large timbers.
2x2 lumber $10 per 1000'.
Various other items
478-8425-478-6585

MOVING—DELUXE MAYTAG built-in dishwasher $200, double bed, box spring mattress $100, extra mattress $15, floor polisher $25, black and white cabinet TV $100, all excellent condition, white french velvet maternity dress, size 10-12 $15, Victorian Days milk maid dress size 12 $20, Scaletrix racing set parts offers Porcelain sink $5, bathtub claw feet $20, screen door $10, tuxedo size 44 $25, colonial baby crib $35. 477-4887.

DEMO SALE
967 North Park Street, windows, doors, cupboards, electrical plumbing fixtures, used bricks. 9-4 Saturday and Sunday.

1 BOX SPRING AND MATTRESS, $5. 1 metal bedstead spring and mattress, $30. chest of drawers, $15. bedside table, $5.00. Rug, approx. 9x15', $15. 382-2423.

SMOKE DETECTOR COMPLETE with batteries $45. Home alarm systems, $89.95. CHUBB SECURITY LOCKSMITH, 1019 BLANSHARD. 382-3334.

1 SNAP ON TOOL KIT CONTAINing hand tools for automotive work. Some testers. For further information call 478-3218.

FREEZERS—NEW 15' CHEST type and 7' upright, priced for quick sale. Two baby cribs call 386-8351.

MEN'S CUSTOM MADE DIAmond ring, certified and appraised value $1,700. Must sell, $1,300. 477-8949.

COMPLETE HOUSEHOLD OF near new furniture and appliances Saturday and Sunday, 1 p.m.-5 p.m., 2200 Amelia Street, Sidney.

CRAIG 8-TRACK CAR STEREO and 2 speakers, $60. Hand made full length afghan from Turkey, offers. 382-7580.

21 CU. FT. SIDE-BY-SIDE Whirlpool refrigerator freezer, Avocado, like new, excellent condition, $300. 477-9376.

FLOORLAYER HAS CLEARANCE lines quality linos, plus 9x12 cushioned red rug, 76 yards super shag half price 383-4413.

HUSSMANN MEAT AND DAIRY cooler, complete unit, $125. Lyman Easy 12 guage reloader with extras, $75. 479-5634.

MOBILE RADIO UNIT, TYE, can also be used os base station. 479-6955. Not Sunday.

CHESTERFIELD AND CHAIR and Magnavox stereo. Good condition. 384-0760.

DOUBLE BED, BOX SPRING AND mattress, $75. Hide-a-bed, $75. Day bed love seat, $50. 595-5662.

PIANO, 1967 PARISIENNE, SEWing machine, Occasional chair, record player. 652-3863.

FOR SALE 6 MONTH OLD stove and fridge. Phone after 5. 383-3207.

UNDERWOOD TYPEWRITERS for sale. Intermediate. 939 Johnson. 384-0511.

PRICE'S LOCK AND SAFE LTD.
Safes, Locks, Keys
847 Fort 384-4105

WHY BUY AND MAKE A MIStake? Rent a telephone answering service from Intercontinent. 384-0511.

LARGE COMBINATION FRIDGE and freezer must sell, $250. Days 598-5722, evenings 388-6102.

COMPLETE LINE OF OFFICE copiers from $229. Greir's Business World. 385-1511.

TELEPHONE ANSWERING MAchines repossessed. Price reduced for sale or rent. 658-8276.

LIGHT-WAY INC.
Wholesale Prices to Contractors
695 Alpha 384-9359

LIFE TIME MEMBERSHIP AT Spa, half price, after 4:30. 383-0960, Ron.

QUALITY CUSTOM BUILT cedar garages and barn-style sheds. 385-3796.

TIFFANY LAMPS READY MADE or custom made. Very reasonable. 477-6029 after 6.

12 RADS AND BOILER, FEW doors and windows. Best offer. 595-3350.

MUST SELL, 2 5-YEAR EUROPEan Spa memberships. Call after 5:30 at 386-0108.

APARTMENT SIZE HOOVER washer spin dryer. Excellent condition. $90.00. 383-3293.

OAK ROLL TOP DESK, $650; vary-color electric mimeographed 12,000 sheets paper, $275. 595-1205.

RACQUET CLUB SHARE FOR sale, $450 for under $50. Phone 477-5812.

HOMELITE XL AUTOMATIC chain saw, 20" bar. 656-6684.

BRAUN KITCHEN MACHINE — all attachments. 592-3690.

TABLE CENTRE ARRANGEments. Crochet doilies. 384-8967.

PLANET PORTABLE SEWING machine, perfect shape. 383-1829.

LARGE JUNK SALE
2412 Millstream Rd.

100 MISCELLANEOUS FOR SALE

SCARCE ITEMS
Telephone table and chair $79.00, Nests of 3 tables $99.00 and $119.00. Tea Wagon $229.00, Component Stereo, 8 Track and record player with 4 speakers $299.00, Duncan Phyfe drop leaf table and 4 chairs $199.00. Corner China Cabinet $269.00, Electrolux Vacuum $49.00, Drop front desks $79.00 to $129.00, Cedar Chest $129.00, Simmons Hide a bed $249.00, Single size Hide-Bed $239.00, Solid walnut carved top coffee table $99.00, Duncan Phyfe coffee table $89.00, Small Upright Freezer $229.00, Oak Wardrobe $95.00, Set of 6 Dining Chairs $299.00, Simmons 54" mattress and Box Spring Beautyrest $99.00, 48" Hollywood bed $89.00, Solid Oak dresser $149.00, Solid pine chests of drawers $129.00 and $139.00, twin mahogany beds complete $149.00, each, Belgian Persian pattern rugs $110.00 to $179.00.
Use Your Chargex or Master Charge
PANDORA FURNITURE LTD.
New and Used Furniture
1050 Pandora Ave. 383-6319

MOVING, COME AND SEE. 30" Admirals automatic stove, continuous cleaning oven, like new, for $150; Viking fridge-freezer, auto-defrost, 70" high, a real good appliance, $70; automatic McClary washer and dryer, a good buy at $145 for the pair; Arborite dinette suite, 6 chairs, $40; carpet, green short shag 12x14, full underlay and extra pieces, good value, $90 complete; pretty oval lime green rug 7½x11, like new, for $25; old mirror, $10; barbecue, $12; 2 Roll-away cots, $10 each. Other items too at 234 Menzies. (Across from Chevron station.) 384-9453.

DEMOLOTION SALE
1021-25-27 McClure St. off Cook
See men on site, Fri. Sat. Sun. 8 a.m. to 5 p.m. Used oil furnaces, hot water tanks, toilets, tubs, basins, hard wood floors, kitchen cabinets, doors, windows miscellaneous lumber.

OK TRUCKING COMPANY LTD.
2840 NANAIMO ST. 382-6136

BUNK BEDS, $165; WOODEN table and chairs, $65; fiberglass laundry tub, complete, $25; kitchen sink, complete, $15; tube skates — ladies' white 8's, men's 8's and 10's, as new, $12; metal shower, $25; small GE fridge, $65; old doors, $5 each; 2 record players; deep fryer; egg cooker; knife sharpener, misc. electrical supplies. Collectors coal-fired water jacket and antique cruet, offers. 383-3385.

ARCHERY
Good selection of archery, hunting and target sets. Matched arrow sets, targets with complete accessories.
At
Robinson's
1307 BROAD 385-3424

COFFEE TABLE, BOOKCASES, teak couch, bed table, instamatic camera, lamp, double bed headboard, table pedestal, haircutting set, toaster, bun warmer, arborite table top and leaves, fondu pot, Hudson's Bay jacket, wet look raincoat and hat, green wool summer coat, other dresses and suits sizes 10-14, shoes, sizes 5-6, other miscellaneous items. Reasonable. 652-1068 after 5 p.m.

FIREPLACE LOGS
(3 HOUR TYPE)
6 for $4.75
HARKNETT FUEL
2333 Government
384-9381

EATON'S WAREHOUSE STORE
749 View St.

BATHROOM SINK, LUGGAGE, wig worn once, Life Brite, dancing shoes. 382-7502.

ELECTROLUX VACUUM cleaner, $40. 477-5150.

LACE WEDDING DRESS, SIZE 14, $75. 384-5351.

CHEST OF DRAWERS, $25; bookshelf, $25. 592-0247.

3-H.P. ROTOTILLER, $160. 383-3339

WASHING MACHINE, $75. 388-9079

METAL DETECTOR, NEW, BEST offer. 477-6271.

ENCYCLOPEDIA BRITANNICA for sale. 24 volumes. $175. 598-7579.

ALUMINUM GUTTERS, 6, 10, FT. long 10c per ft. 386-9022, 386-9062.

LARGE STOVE AND LARGE fridge for sale 478-5428.

BEIGE WOOL CARPET, 12X18, $65, good condition. Phone 383-7098.

AUTOMATIC WASHER AND dryer, electric stove. 384-9253.

103 MISCELLANEOUS WANTED

NEEDED A SCHARPS EXTRACtor clothes spin-dryer in excellent condition; also 1 gallon electric blender. 382-1597.

WANTED ONE WHITE LEFT hand opening fridge, must be clean and in good repair. 479-7574.

WE BUY AND SELL ANYTHING of value. Universal Trading Centre, 584 Johnson. 383-9512.

WANTED 15 TO 20 CU. FT. chest type deep freeze. Reasonable. 384-8880.

OLD PAINTED OR VARNISHED wooden furniture, any condition. 383-2533.

QUEEN-SIZED HIDE-A-BED IN good condition. Blue or neutral. 477-0361.

WANTED SPLIT CEDAR planks, 1" or grape steaks. 4, 5, or 6' lengths. 658-8072.

ALUMINUM WINDOWS 3 FT. BY 2 ft. and 4 ft. by 3 ft., oil burning annex heater. 385-6344.

FREEZER, 17-22 CUBIC FEET, recent model, good condition. 477-1782.

APPLIANCES WASHERS dryers fridges or ranges, phone 385-2033.

WE BUY FURNITURE, HOUSEhold goods, pictures, tools, etc. Best cash prices. 386-0462 anytime.

WANTED: STANDING OR felled fir and cedar — cash or guaranteed stumpage. 383-3065.

DOLLS, GOLD SEALS, ANSwering glass, cabinet, jewelry, items of value. 383-0350.

IF YOU ARE MOVING AND have any furniture for sale please call 595-7567.

COLLECTING ART ANY PICtures prints or frames any type Dave 382-4636.

WANTED: A USED ½ HORSEpower electric motor in good condition. Phone 595-8235 between 5-7.

WANTED: 2 WHEEL TRAILER for light freight. Phone 658-5306 evenings.

WANTED: 1 30-MINUTE STOP Watch in good running condition. 479-6008.

WANTED: EXCELLENT upright piano, 50" at least in height. 383-6701.

ROYAL DOULTON FIGURINES. Phone 384-3440.

WHEEL-BARROW AND HEATER for small greenhouse. 652-1882.

CANOE WANTED, PADDLES 382-4418.

MOTOR AND CONTROL UNIT for antenna. 383-6397.

WANTED — WOODEN PLAY pen in good condition. 478-7675.

WANTED: HEAVY DUTY WELDing and burning outfit. 478-6635.

ROYAL DALTON FIGURINES, plates, etc. 595-7567.

STILL OLD BOOKS TO THE Haunted Bookshop, 382 1427.

FRIDGES AND FREEZERS bought. 598-7422. All-Temp.

WANTED: SMALL MASONRY brick saw. 479-5735.

WANTED: GOOD USED LUGgage. 592-4227.

PIANO WANTED IN ANY CONDItion. 384-3935 or 385-4807.

TABLE SAW, ROUTER, DRILL. 477-2960.

WANTED: ROCK FOR ROCK wall. 479-9185.

103 MISCELLANEOUS WANTED

LUNDS
AUCTIONS
Tuesday — 7 p.m.
Friday — 1:30 p.m.
APPRAISALS
For All Purpose
386-3308

KILSHAWS
1115 Fort St.
AUCTIONS
Friday at 7:00
Appraisals
for
Insurance and Sale
PURPOSES
384-6441

THE SALVATION ARMY Needs your re-usable clothing, furniture and household goods. "Help us to help others." Family Thrift Stores. Victoria, Sidney and Langford. For pickup — 386-3295.

BRENTWOOD
BARGAIN BARN
BETTER QUALITY USED FURNITURE AND APPLIANCES
Before you buy or sell
Compare our Prices
7115 West Saan. Rd. 652-1711

PITCHFORK, SNOW SHOVEL, heavy duty oil drum, drum pump, wheelbarrow, shredder for garden, 6" stove pipe, filing cabinet, 1 gallon cement, Days 479-2563, (let it ring); evenings 383-6886.

SWORDS, JAPANESE ORIGIN OR information re obtaining same. 382-5866 (after 5) or 457-4704 area code 206, or Swords, R.R.1, Box 895, Port Angeles, U.S.A. 98362.

WANTED DOWN SLEEPING bag, good condition. 479-7303.

109 MISCELLANEOUS TO RENT

SAWYER SEWING CENTRE
RENT TO OWN — Domestic and Industrial sewing machines
840 FORT 388-6228
CLOSED MONDAYS

WANTED: GARAGE TO RENT: 384-6360 before 3 p.m.

115 SWAPS

1968 FIAT SEDAN. OFFERS OR swap for 1965-71 standard ½ ton. 477-1218.

'69 GRAND PRIX FOR ? 382-0680.

116 COINS AND STAMPS

CHANNEL ISLANDS STAMPS Wish to buy or will trade my series 1 and 2 Olympic coins. Also have quantity of Commonwealth and foreign stamps to trade for C.I., I.O.M. or G.B. Phone Ron Thiel, 656-4441.

1973 PLATE, ONE QUARTER IN presentation set, one VG single quarter 1973 plate 1. Also Jubilee stand issue, other coins and stamps principly Canadian. Write P.O. Box 823, Victoria.

OLYMPIC COIN SERIES VI HAVE arrived. $49 with cardboard case. Admiral Stamp and Coin Shop, 849½ Fort St. 384-1315.

LARGE CANADIAN COIN COLlection, mainly silver dollars, highest offer. 477-3962.

117 ANTIQUES

SMALL ROLL-TOP DESK, OAK, $650. Bookcase writing desk, tiger oak, 6' high, leaded glass doors, $550. Oriental liquor cabinet, ornate design, $350. Oak, Jacobean sideboard buffet, 5' long, very attractive, $300. 386-7113.

HIGHEST PRICES PAID FOR quality antique furniture, clocks, rugs, etc. David Robinson, 384-6425.

SOLID OAK DINING TABLE, chairs and buffet, $800. Large, solid oak buffet, $150. 3-Piece Love Set, $100. 656-4249.

PARLOUR COUCH, CIRCA, 1919, carved rosewood with rose colored upholstery. Very good condition, $350. 384-1789.

2 OAK WRITING DESKS WITH bookcases. 1 mahogany sleigh bed. 2 dressers with wardrobes, and other pieces. 382-4990 after 5:30.

ORIGINAL TIFFANY-STYLE table lamp. 4 high stacking oak book case. Oak school house clock. 477-3962.

PRE-INVENTORY SALE, 20% off all stock, except Jewellery, Feb. 20-28. 839 Fort St.

ANTIQUES EXPERTLY REpaired. Call 478-2539.

ANTIQUE ENGLISH PINE chest, $95. 595-4281.

120 GARDEN SUPPLIES

FAIRBRIDGE NURSERIES
DUNCAN, TRANS-CANADA HIGHWAY
Opposite B.C. Forest Museum
Pottery - Pottery
Wrought iron, cement ornaments, etc. Largest selection in B.C., nursery stock, shrubs, trees, plants. 5 acres of display. Tropical house plants. Bring your camera and have fun browsing through the most complete horticulture display on the island. So drive to Duncan this week.
Fairbridge Nurseries
Duncan, Trans-Canada Highway North
Opposite B.C. Forest Museum

ALUMINUM GREENHOUSE
A lifetime of pleasure can be yours with an All-Alume Greenhouse. In standard sizes to choose from or other sizes made to order. For further information, see our model on display anytime or contact ALL-ALUME GREENHOUSE, 530 CAIRNDALE RD., PHONE 478-0912.

EXCELLENT BLACK TOPSOIL at reasonable price. Phone 384-6943.

Fertilizer

PURE CHICKEN MANURE while supply lasts. We load Saturday and Sunday, 12:30-3:30. Pick-ups only $5.00 per load. Also self-serve, minimum $2.00. Don's Chicken Ranch, 4465 Blenkinsop Road. Seeds ETC

OLD COW, ALSO HORSE MAnure, with straw, (no sawdust). Phone between 12-1 and after 6, 652-1816.

OLD HORSE MANURE, 6 YARDS delivered, $30, after 6 p.m. 652-2517.

OLD COW MANURE NO. 1 TOP soil, fill soil, garden sand. Reasonable. 595-1077.

FANTASTIC OLD COW MANURE, bag $1.49. Delivered over 6. 479-5426

150 CARS FOR SALE

peter pollen ford

FORD

7-DAY MONEY BACK GUARANTEE

75 GRAN TORINO Deluxe with factory air conditioning $5495

75 MONARCH 2-door, V-8 $4895

74 FIAT "128" $2695

74 MUSTANG 4 speed $3495

75 MAVERICK, 6 cyl., automatic, power steering $3695

73 ASTRE GT. 3-door $2595

73 DODGE Charger. Automatic $3695

71 VW fastback $1795

68 CAMARO $2195

TRUCKS

73 TOYOTA Landcruiser. 4-wheel drive $3895

73 INTERNATIONAL crew-cab. 4 wheel drive $3295

69 G.M.C. Surburban $2195

74 COURIER. Automatic, radio $2895

71 DODGE Pickup $1495

BUDGET YOUR PURCHASE AND AUTO INSURANCE WITH OUR LOW COST BANK LOANS

PETER POLLEN FORD SALES LTD.
VICTORIA, B.C.
1060 Yates 384-1144
Dealer Licence Number: 3073

3233 DOUGLAS ST.
385-4533
LOW OVERHEAD LOW PRICES

72 FIAT $977
71 COLT WGN. $1277
70 FIREBIRD 2177
68 CHEVELLE $977
67 VW $777
70 ENVOY $577
70 AMBASSADOR $577
69 VIVA (5 to choose from) all $577
69 BUICK $577
69 CORTINA $577
67 MINX $577
66 AMBASSADOR $577
64 ACADIAN $477
66 PONTIAC (Conv.) $377
66 BUICK, auto. $377
64 VW $377
62 VW $277
66 EPIC $277
64 PONTIAC $227
64 OLDS $227
63 FORD wgn. $227
62 FORD, auto $227

PLUS MANY MORE

385-4121
BILL BOND JOHN BARNES
D3691

(JUST ARRIVED IN STOCK)
(City tested until 26 Sept. '76)
72 Mercedes Benz
280 SEL 4.5 Litre, medium Blue Glow. All conceivable factory options including power sunroof and air conditioning. Like new thruout. Be the first to see this one at
950 YATES
SELECT MOTORS D-1321
382-8321 382-1322

ONE OWNER!
1970 BUICK WILDCAT 2-door hardtop. Power equipped. Only 50,300 miles. For personal service on this premium car phone CHARLIE PETERSON at EMPRESS PONTIAC BUICK LTD., 382-7121 or (Res.) 592-0458 DL 3182.

'67 CHRYSLER CONVERTIBLE 300 440 cu. engine, approx. 75,000 miles, top immaculate, power steering, power disc brakes, black leather interior, new rubber, leaving town, $1200. Days 598-5722, evenings 388-6102.

1967 SUNBEAM MINX 4 DR. sedan, tested 1 year. Good tires. Interior like new. Ideal ladies car. Bargain $800. 385-1716, Bill Carter Cars Ltd., 2538 Government. D-4701.

1969 PONTIAC STATION wagon with trailer towing package. Best offer over $1000. Can't afford ICBC on two cars. 478-3909.

'64 PLYMOUTH FURY, 6 CYLINDER, 4-door. Just tested. $200 or best offer. 384-2289.

'72 VW 411, 4 DOOR, AUTOMATIC, excellent condition, radials. Tested. $2,400. 385-3262.

'64 CHRYSLER CONVERTIBLE, fully powered, $1,200 or best offer. 24 mpg. 598-6805.

'75 FIAT 128; 4-DOOR, TAPE deck, 4500 miles. 5 months Warranty left. $3100. 478-8452.

'75 FORD WAGON, A-1 CONDITION, $5,175 or take good '68-'69 wagon, part payment. 479-8580.

'68 DATSUN 510, GOOD CONDITION, asking $1,100 or best offer. Phone after 4:30 p.m. 592-6200.

'74 GTO 350 HURST, 4-SPEED, console 20,000 miles immaculate, must sell. 477-4317.

1970 VAUXHALL VIVA, 33,000 miles, $825 or offers. 478-6889.

1963 CHEVY II, 4-DOOR, 6 STANDARD, tested, $450. 383-9298.

150 CARS FOR SALE

EMPRESS
PONTIAC BUICK GMC TRUCK
Pontiac Buick LTD.

INTERNATIONAL WARRANTY
12 MON.—12,000 MILE POWER TRAIN WARRANTY INCLUDED IN THE PURCHASE ON THE MAJORITY OF OUR USED CARS

72 PONTIAC CATALINA 4 DR. HT. V-8, automatic, Power Steering, Power Brakes, radio. Brown with beige vinyl top and matching interior. Excellent condition. $2895

75 ASTE Hatchback 4-cylinder, automatic, radio. $3695

68 BEAUMONT 2 DR. HT, V-8, automatic, power steering, power brakes, radio. Blue with black vinyl top and matching interior. $2295

72 OLDS CUTLASS 4 DR Sedan, V-8, automatic, power steering, power brakes, radio. One owner. Excellent condition. $3095

67 FORD LTD 3 DR. HT. V-8, automatic, power steering, power brakes, radio. Low mileage. Grey with black vinyl top and black interior. Buckets, console. $1795

71 DATSUN 510 4 DR. Sedan, 4 cylinder, 4-spd. Radio. $2095

74 DODGE DART SWINGER 2 DR, HT, V-8, automatic, power steering, power brakes, radio. Green vinyl top with matching interior. $3995

EMPRESS
PONTIAC BUICK GMC TRUCK
Pontiac Buick LTD.

382-7121
2867 DOUGLAS AT TOPAZ
Dealer Licence D-3182

SALE SALE

74 V.W. Super Beetle $2695
73 IMPALA 2 dr. H.T. $2395
72 LE SABRE 2 dr. H.T. $2395
72 CHEV S-W 9 Pass. $2995
72 FORD S-W, V8, auto. $2995
71 VW Beetle $1395
71 PONTIAC 2 dr. H.T. $1795
71 DATSUN 1200 2dr. $ 795
71 VAUXHALL 4 dr., auto $1195
70 PLYMOUTH S-W, V8, auto $1695
69 PONTIAC 2 dr., H.T. $ 795
69 PONTIAC 4 dr. $ 395
69 FORD 4 dr. $1195
68 SKYLARK 2 dr., H.T. $1995
68 WILDCAT Convetible $1995
68 PONTIAC 4 dr. $ 595
67 T BIRD 2 dr., h.t. $1295
67 LE SABRE 4 dr., H.T. $ 995
67 CAPRICE 4 dr., H.T. $ 295
66 RAMBLER 2 dr. $ 495
64 RAMBLER S-W, 6 auto. $ 495
64 BUICK 4 dr., H.T. $ 295

GEM
Motor Sales Ltd.
480 Esquimalt Rd.
382-7195

Strait Motors

72 FORD Pickup $2695
71 TOYOTA $1895
69 GTO $2150
68 CHRYSLER $1295
68 BARRACUDA $1950

STRAIT MOTORS LTD. D-3417
1513 QUADRA AT PANDORA
384-8191

68 CHEVELLE 396 SS
3-speed, auto., PS, PB, console, bucket seats, mag wheels, $1875 or best offer.
385-4121
3233 Douglas
B. Bond D3691 J. Barnes

(JUST ARRIVED IN STOCK)
65 JAGUAR 3.8 Saloon
4 dr., automatic, P.S., P.B., radio. Radial tires, leather int., wire spoke wheels. Genuine wood dash. Finished in Silver Blue with executive Grey Blue leather int. You must see to believe the excellent condition this motor car is in thru out. View at
950 YATES
SELECT MOTORS D-1321
382-8321 384-1322

73 VALIANT 4 DOOR
Blue in color, 318 V-8 auto, power steering and brakes, vinyl roof, 34,250 miles, excellent condition. Much sought after model, only $3695. To view please call SYD BURGESS at CORNELL-CHEVROLDS LTD. 3050 Douglas. 385-5777 or (Res.) 382-7387, D3162.

75 BUICK CENTURY REGAL, one owner, in absolutely immaculate condition. Every conceivable power option including automatic air conditioning. Offers to $5450. Can arrange financing. Phone 383-9096, between 5 p.m. and 6 p.m. only.

1964 BUICK ELECTRA HARDTOP good running condition low mileage, good tires $750. 1963 Meteor with two engines, mechanic's special $500. 477-0574.

$1,000. 1968 FAIRLANE 500 FASTback. Power brakes, power steering, automatic, 302 engine, winter tires mounted. Excellent condition. 656-3743.

1970 JAVELIN IMMACULATE 29,000 miles, V-8 automatic, power steering, bucket seats, full console, snow tires, and more, $2,250. 652-2940.

1968 CORTINA G.T. 4 DOOR, 4 speed, radio, radial tires, new paint, excellent condition, $1,050. 386-0479 or 478-7735.

1974 CHEVROLET CAPRICE Classic, 2-door, fully equipped, will take offers. Phone 753-4171 Nanaimo, 9 a.m.-5 p.m.

150 CARS FOR SALE

HORWOOD'S
NEW 76 MAZDAS
As Low As
$3,295
4 dr. Sedan

CLEARANCE Of 75 DEMOS
EXAMPLE:
MAZDA 1600 station wagon. Radio — only 5,000 miles
SALE $3,495
76 Replacement cost — $4335

SHOP AND COMPARE
We have over 60 tested used cars all clearly priced to aid you the shopepr

EXAMPLES:
75 CHEV. BLAZER. 4x4, 350 V-8 P.S. and P.B. Only 9,000 miles Reg. $6495 SALE $5995

71 DODGE CHARGER. Red with white interior. Reg. $2295 SALE $1995

70 MAZDA. Sports Coupe Radio — 4 speed — radial tires ONLY $995

72 DATSUN 1600 PU. Radio ONLY $1995

100% Finance OAC
Bank Of B.C.

Come in and Browse

HORWOOD MAZDA
385-1451
810 Johnson at Blanshard
Dealer Licence D-3273

INFLATION FIGHTERS

'74 MALIBU Ht. $3981
'70 CHEV Auto $1304
'70 DODGE $1004
'69 METEOR HT. Auto $ 907
'69 MAZDA $ 508
'68 PLYMOUTH Stn. Wgn. $499
'68 TOYOTA STN. WGN. $ 950
'68 DODGE Auto $ 847
'68 MERCURY Auto $ 733
'67 AMERICAN Auto. $ 522
'66 CHRYSLER Auto $ 610
'66 DODGE V8 auto $ 513
'65 CHEV. VAN $838
'65 CHEV. station wagon $178
'64 CHEV. auto. $218
'63 ACADIAN stn. wgs. $452
'62 CHEV. station wagon $197

Palm Motors
2936 DOUGLAS AT BURNSIDE
D-1840 386-8385

(JUST ARRIVED IN STOCK)
(A REAL BEAUTY)
67 THUNDERBIRD 4 dr. Landeau
Factory installed options as follows — air condition, power steering, p. brakes, p. windows, p. antenna, p. trunk release, tilt steering, am-radio, 8 track tape, automatic, 428 4-V, tinted glass, complete rear window defroster, finished in rust bronze with fawn interior. This vehicle is flawless thruout. Luxury vehicle buyers look at
950 YATES
SELECT MOTORS D-1321
382-8321 384-1322

WRECKING 1967 CHEVELLE Malibu SS, 2-door hardtop, 396, 400 Turbo, complete body, bucket seats and mags, motor ran 10,000 miles, turbo reguilt and never run, headers and 12 bolt rear end. Also 1952 2-door Anglia, set up for small block Chev., less motor and transmission. Former B-gas Bohemian. Phone 745-6265 after 6:30 p.m.

ONE OWNER
1970 BUICK LE SABRE custom 4 dr. H.T. V-8 AT, P.S. P.B. Like new condition. For information and demonstration contact CRAIG LAWSON, EMPRESS PONTIAC BUICK LTD., 382-7121 (Res.) 592-3045.

'65 RED AND WHITE MERCURY Marauder, Park Lane, 390, 4 barrel, power steering, power brakes, power windows, automatic, bucket seats, white interior, gold carpet. 383-4842.

HANDYMAN'S SPECIAL
1966 Chevelle Sedan $425, appointment to see 384-1721, 577-0510. Sports Classic Cars, 2825 Bridge, D-1236.

1972 CAPRI 1 OWNER, LOW mileage excellent condition, $1950. Appointment to see 384-1721, 477-0510. Sports Classic Cars D-1236.

'72 FIREBIRD ESPRIT LACQUER black, immaculate, white upholstery, low mileage. $3850 or best offer. 385-1010.

'73 MAZDA RX2 COUPE, 27,000 miles, $2350. 592-1821 (AM), 477-8300 (PM). (No Sunday calls, please).

'70 VW DELUXE, SUNROOF. Auxiliary gas heater, radio, two speakers, electric defogger, 42,000 miles. 598-4051.

'73 PINTO TWO DOOR, AUTOMATIC, new tires, 26 miles per gallon, tested, excellent running order. $1900. 478-4178.

1975 TOYOTA COROLLA 1200, Sports Coupe, 9,000 miles, asking $2975. 1961 Comet convertible, $300. 382-1422 or 746-7022.

'69 LINCOLN MARK III, DARK blue, black vinyl top, loaded. Will consider trade. 383-2460 after 6 p.m.

'67 CHEV BEAUMONT STATION wagon, standard transmission, V8, 283, power steering, radio. $1400 or offers. 383-0647.

1973 PINTO, 29,000 MILES. 1600 cc. Metal Flake paint. Quality radio and 8-track. Good mileage. Low insurance. 479-8947.

'68 AUSTIN 1100, LEAVE MONEY problems behind. Government inspected 'til Feb. 77. Asking $1050. 479-7643.

'74 IMPALA CUSTOM TWO door, many options, 19,000 miles, like new. $4100. 386-3098.

1972 PONTIAC LAURENTIAN, V8, 4-door, all power, winter tires, excellent condition. $2,300. 652-3865.

1971 TOYOTA, FLOOR SHIFT, new tires and snow tires. Excellent condition. $1250. 478-9825.

63 CHEV GOOD RUNNING order, reliable transportation, best offer takes. 383-8298.

1966 CITROEN PALACE, Rebuilt 1970 motor. Phone 382-6530.

'69 GRAND PRIX, $1,600. 382-0680.

150 CARS FOR SALE

AMC

THE GREAT INSURANCE REBATE CONTINUES!

'75 MATADOR DEMO $300 REBATE!

'75 GREMLIN, BRAND NEW $150 REBATE!

'75 PACER DEMO $250 REBATE!

PLUS REBATES ON ALL BRAND NEW 1976 AMC CARS!

WEEKEND SPECIALS
1973 TOYOTA Celica $2,766.
1972 DATSUN 510 Stn. Wag. 2,266.
1972 HORNET 2 Dr. (6 cyl) 2,166.
1970 AMBASSADOR Station Wagon $1866
1968 AMBASSADOR Sedan 866.
1968 MERCURY Sedan 866.
1966 CHEVELLE Malibu 666.
1966 RAMBLER American Stn. Wag. 666.
1966 PLYMOUTH 2 Dr. Ht. 666.
1965 METEOR Sedan 266.

CALL AN 'AMC GOOD GUY' AT

REG MIDGLEY MOTORS LTD.
736 Cloverdale
385-8756
Dealer Lic. D3785

(City tested until 21 Jan. '77)
72 MERCEDES
Benz 280 SEL 4.5 Litre, 4-dr. sdn. All factory installed power options incl. air cond., P. windows, P.S., P.B., P. locks, power sunroof. This vehicle is absolutely flawless thruout. Finished in deep Mercedes Maroon with saddle brown int. This elegant motor car is a must for discriminating luxury car buyers. Viewing by appointment only at
950 YATES
SELECT MOTORS D-1321
382-8321 384-1322

ART'S CAR SALES
310 Bay St.
383-8302, 382-3402, 385-520
72 Toyota Celica $2395
69 Ford Fairlane $ 995
68 Chrysler $ 995
66 Dodge $ 595
DL4800

1973 FORD SQUIRE WAGON, 35,000 miles. All power air, excellent condition. Must sell. 477-4685.

69 DODGE DART 4 DOOR; 273, 3 speed standard Tested til January '77. Excellent condition. $1900. 478-9409 after 5 p.m.

'61 PLYMOUTH BELVEDERE, excellent condition. Tested until October. $250. 592-6028, 598-3708, after 4 p.m.

MUST SELL 1971 DATSON 510 automatic, 41,000 miles. Good condition. Phone Duncan collect 746-5093.

'73 CAPRI, 26,000 MILES, 1 owner, 4 cylinder, standard, excellent condition, radio, radial tires. 477-2690 after 5.

'69 CHEV MALIBU, 38,000 MILES, 6 automatic. $1550. Will consider trade ¾ ton pickup, 388-6712, after 5:30 479-6344.

1968 DATSUN SEDAN VERY clean runs well $775, appointment to see 384-1721, 477-0510. Sports Classic Cars, 2825 Bridge. D-1236.

1960 MERCEDES 180, NEW INTERIOR, valves, clutch, tires, shocks, muffler. $850 or best offer. 479-3364, after 5 p.m.

'68 CHRYSLER NEWPORT, very good condition. Built-in 8-track, V8 automatic. $1,000 or best offer. 112-743-9855.

1974 RED MUSTANG II HATCHback, 23,500 miles, new radials, radio, white upholstery. Excellent condition. $3,990. Phone 656-2246.

'64 OLDS, POWER STEERING, brakes, tested Feb. '77. $450. 384-0906.

$1700 OR CLOSEST OFFER! '72 Coronet, radio, tested until December '76. 384-4028.

1969 VIVA VAUXHALL WITH automatic floor shift, 4 new tires. 384-5016.

'73 GRAN TORINO SQUIRE wagon all options, excellent condition, asking $3,995. 385-3533.

1972 DATSUN 1600, IMMACULATE condition, 29,500 miles, offers. 479-1761.

1965 AUSTIN MINI VAN, NEW brakes, just tested, needs paint. $400. 382-4829.

1963 PONTIAC STATION WAGON, $250 or best offer. 95 cc Yamaha, $150. 656-1907.

'73 MAZDA 808 STATION WATON, excellent condition, $2100 or best offer. 382-1967 or 477-5518.

1966 FORD GALAXIE 500; 4 door hardtop; with air conditioning overhauled motor. Tested. 385-3681.

1968 FORD FAIRLANE, REpossessed, needs work. Offers. 382-9146 Mrs. Laface.

1974 TOYOTA COROLLA 1600 stereo, tested, good mileage. $2675 or offer?. 386-2584 after 5:30.

1972 PINTO AUTOMATIC, 6,000 miles, $2300 or best offer. Contact Mr. Innes at 385-8748.

MUST SELL '73 NOVA HATCHback, 307, automatic, power steering, radio and tape deck. 382-0365.

'74 BOBCAT, AUTOMATIC, RADIALS, year-old, excellent condition, $3100. 652-3681.

1972 DATSUN STATION WAGON, roof rack, 4-speed, radio. 1959 VW, needs some work. 382-7580.

'67 CAMERO, COMPLETELY REbuilt, excellent condition. Asking $2400. 388-5841, between 5-7 p.m.

63 FORD FALCON, AUTOMATIC. Good condition. Completely overhauled. 478-8079.

1965 RED METEOR CONVERTIBLE, $950. Day 385-8768, evenings 477-0565.

1963 CHEVY II, NEW MOTOR, new trans. Tested. Asking $700. 388-7311 'till 4:30. 385-6052 after 5.

1963 VAUXHALL, $99 AS IS, RUNning order. Trade accepted. 595-2187.

1974 VW 412 STATION WAGON 10,000 miles, standard trans, contact Les Collier, 385-2415, D3141.

'69 CUDA 340-S CONVERTIBLE, $2195. 478-2503 or 386-2158 ask for Rick.

1965 VALIANT JUST TESTED, excellent running condition, $450, phone 478-7979 after 4.

1966 CHEVELLE, TESTED TILL Jan. 77, good running condition. Mark 592-9971.

'74 SUPER SUN BUG, MICHELins, Bosch lights, 8 track, busbra, $2,500. 384-3804.

69 GTO, 4 SPEED, POWER steering, power brakes, excellent 479-7762.

TESTED '64 AUSTIN 1100, BEST offer. 598-5916.

150 CARS FOR SALE

VICTORIA DODGE CHRYSLER
ON YATES

"Remember"
Our "No-Nonsense" 30-day or 1000-mile 100 per cent Power Train Warranty at no extra cost to you on all these vehicles.

1975

1975 DART Swinger, 2 door, hardtop, 6 cylinder, AT, PS. Was $3995. NOW $3695

1975 CORONET Custom 4 door sedan, loaded Was $4395. NOW $3995

1975 CHARGER Daytona, 2 door, SE, 2800 miles. Was $6495. NOW $5495

1974

1974 PLYMOUTH Satellite, 2 door hardtop, 18,000 miles. as $4495. NOW $3895

1974 CORONET Crestwood, 9 passsenger station Wagon, loaded. Was $4695. NOW $4295

1974 DODGE Half-Ton Pick Up V-8, 4 speed, Was $3695. NOW $3395

1974 CORONET Crestwood, 9 passenger station wagon, air conditioning. Was $4895. NOW $4595

1973

1973 OLDSMOBILE Cutlass Supreme, 2 door hardtop, Was $5995. NOW $3595

1973 FORD Ltd. Brougham, 4-door, V8 AT, PS, air conditoning, Was $3695 NOW $3395

1973 BUICK Century, 2 door, V8, AT, PS, PB, Was $3795. NOW $3395

1973 OLDSMOBILE Cutlass Supreme, 2 door hardtop, Was $4595. NOW $4195

1973 DODGE B200 Tradesman Maxi Van, V8, AT, PS, PB. Was $3895. NOW $3495

1972

1972 CHRYSLER New Yorker Brougham, like new, Was $4495. NOW $3995

1972 OLDSMOBILE Cutlass, 2 door hardtop, V8, AT, PS, Radio. Was $3495. NOW $2995

1972 METEOR Montcalm, 2 door hardtop, loaded Was $2895. NOW $2495

THE DOUBT IS OUT
When you buy a fully reconditioned car at Victoria Dodge Chrysler

VICTORIA
DODGE CHRYSLER
819 YATES 384-8174
Hours Mon.-Fri. 9-9, Sat. 9-6
(Dealer Licence No. D-4916)

(JUST ARRIVED IN STOCK)
(City tested until 6 Dec. '76)
72 Mercedes Benz
200 SEL 4.5 Litre with all conceivable factory installed power options incl. air cond., power sunroof, air ride suspension. Like new thruout. For those who want the ultimate in a motor car this is the car to own. Make sure you are the first to view and drive at
950 YATES
SLECT MOTORS D51321
382-8321 384-1322

1974 MAZDA 808 STATION wagon, roof rack, radio, 8 track, excellent condition. Must sell. 382-4180.

'74 CAMARO, TYPE LT 350 AUtomatic, power steering, power brakes, power windows, radials, rally wheels. 384-2646.

1965 ACADIAN CANSO, 2-DOOR hardtop, Super Sport, 6 cylinder automatic, very clean, good running order. $1,350. 656-5208 after 5.

1960 FAIRLANE, $$150. EXcellent body and engine. Trade accepted. 595-2187.

1970 CAMERO, 350, AUTOMATIC, radio and extras, 51,000 miles, Sacrifice $2,600. 652-1014 anytime.

1968 VALIANT HIGH MILEAGE, 225 slant six, automatic, radio, $900 or best offer 383-9774 after 5.

1967 DATSUN 1200, 4-DOOR, good mechanical condition. Tested 'til Feb. 77, $500. 478-1681.

1974 OLDSMOBILE DELTA 88, 4-door hardtop, 43,000 miles. Offers. 477-3312, 1 to 8 p.m.

'64 VW BUG. 477-3845.

'67 COUGAR, GOOD CONDITION. 4-speed. 479-7642 evenings.

150 CARS FOR SALE

Brian Holley MOTORS LTD.
FIAT VOLVO ANCIA

FIAT WINS
(and placed 2nd)
CANADIAN WINTER
RALLY
5th time in six years
(2nd to Porsche in '75)
CANADA'S PREMIER RALLY
BRAVO!!

USED RALLY WINNERS

75 128 2 dr. 9,000 miles, popular, dark blue $3495
75 128 Wagon, as new $4195
74 X19 Spyder, light green, sports exhaust (sweet) $4795
73 128 4 dr., exceptionally clean, dark blue $2895
72 124 Special, auto. $2595
71 124 Sports Coupe, 5 spd., rich burgundy, very sporty $3195
69 124 Sports Coupe, 5 spd., yellow, black interior $2695

SERVICE - PARTS
8 A.M. - 9:30 P.M.
MON thru' SAT.

Brian Holley
3319 Douglas
at Cloverdale
384-1161 Dealer Lic. D-3170

SPRING SPECIALS

71 Triumph GT 6+ $2395.
71 Firenza, 4-speed $1395.
71 Dodge Colt, 2-dr. HT. $1695.
69 Plymouth station wagon $1195.
69 Mazda 1500, 4-dr. $1395.
68 Impala, 2-dr. HT., 307 auto., P.S., P.B. Beautiful shape $1595
69 Falcon S.W., automatic $1495.
67 Ford Galaxie, auto., P.S., P.B. $1095.
66 Ranchero, 6, automatic $995.
63 Vauxhall station wagon $495.
64 Ford Galaxie, 4-dr., auto., P.S., P.B. $495.
56 International 1 ton, dual flat-deck $795.

WE BUY FOR CASH, TRADES ACCEPTED OR SELL ON CONSIGNMENT BY THE WESTBROOK PLAZA
780 GOLDSTREAM 478-3242
OPEN 9 A.M. — 6 P.M.
Dealer Licence 1806

G.C.M. MOTORS
TRY THIS ONE

1973 Gremlin, 6 cyl., beautiful red, black interior and perfect running condition, Radio, tape deck. Defroster, very low mileage, Fold back seat. Ideal for first or second car. Good gas mileage and insurance, very reasonable. Ask for Shelf, 384-7187.

73 Maseratti Indy
2+2 Coupe, fully equipped with all factory options incl. air cond. 20,000 miles. Finished in Dark Brown Glow with natural fawn leather int. View this Italian beauty by appointment only.
950 YATES
SELECT MOTORS D-1321
382-8321 384-1322

1975 BUICK APOLLO 4 Dr. sedan, V8 auto., P.S.P.B., radio, rear defogger, bucket seats with consul. Buick's luxury compact car in like new conditon. For further information and demonstration contact JACK YOULDEN at EMPRESS PONTIAC BUICK, LTD. 382-7121 or Home 477-5725. DL 3182.

CREAM PUFF
1968 Malibu, 2-door hardtop, vinyl roof, buckets, console, power steering, completely stock, low mileage. Owner will finance on accepted credit. 382-5522, 595-2105.

GOING ABROAD, MUST SELL
1973 Oldsmobile Cutlass, automatic, air-conditioned, power steering, power brakes. 37,000 miles, excellent condition. $3500 or near offer. 592-3318.

1972 VW BUG, GAS HEATER, new tires, new battery, excellent condition. $2,245 or best offer. 652-2816 4:30-7:00.

BENTLEY
1953 R type, perfect showroom condition. Serious enquiries and offer to $14,000. 112-853-8201.

68 CHEVELLE, EXCELLENT condition. Phone anytime after 4 p.m. 652-3456.

LADY'S 74 DATSUN 710 TWO door, vinyl hard top, 17,000 miles, work 383-7334, 384-2295 after 5:30.

1950 DODGE, MINT ORIGINAL condition. 69,000 miles. $1500. 386-7278 after 6.

1966 AUSTIN 1800, REBUILT ENgine, tested 'till Jan. 77. $800 or nearest offer. 479-3450.

1971 VW SUPER BEETLE $2,100. One owner, radio etc. 50,000 m. 598-3435.

1962 VALIANT, 2-DOOR HARDtop, 6 automatic, buckets. $375. 478-9706.

'67 TOYOTA CORONA, 4 DOOR sedan, 1 owner. Offers. 382-9706.

1972 TRIUMPH GT6 MARK 3 EXcellent condition, $3,500. 382-5868.

$600 A STEAL AT THIS PRICE. 67 Cortina GT. 382-4766.

1971 TOYOTA COROLLA, 1600 CC, 4-door, Tested. $1350. 383-4447.

'62 AUSTIN MINI WOODY wagon, $650. 385-5316.

66 VOLKSWAGEN BUG. 382-7724.

1965 MINI STATION WAGON, EXcellent mileage, $500. 642-3761.

'71 CYCLONE, 429 4-SPEED, reasonable. 478-1359.

'69 MAZDA 1200 COUPE, $1300. 384-7280 after 5 p.m.

'67 FORD FAIRLANE GT, 390 4-speed, trade or offers. 479-7306.

'63 NOVA SS. OFFERS. 772 MARket St.

67 AUSTIN 1100, $300. NEEDS front end work. 383-1361.

'57 VOLKSWAGEN GOOD CONDITION $350 or offers. 385-3816.

42 VALIANT, BEST OFFER. 384-9017.

150 CARS FOR SALE

DOUGLA VOLKSWAGEN
PORSCHE
AUDI

SPECIALS

70 VW Beetle, radio $1895
69 DATSUN pickup $1495
69 VW Deluxe Beetle $1795
68 VIVA 4-spd., extra clean $695
68 GHIA convertible $1695

67 PONTIAC Catalina wagon, loaded $1295
67 VW Beetle, 43,000 miles, like new $1695
66 VW Beetle deluxe $1095
64 VW Beetle deluxe $795
65 INTERNATIONAL ½-ton pickup, V-8, very clean $1195

LARGEST SELECTION of used 75 and 74 BEETLES on VANCOUVER ISLAND
SUNBUGS, SUPERS
CUSTOMS and AUTOMATICS
From $2,595 to $3,695
ALL RADIO EQUIPPED!

Phone or Drop in and See One of Our Courteous Salesman on These Terrific Buys
TODAY!

BRIAN DRAGE
PAUL CROY
GERRY SANDO
TED BAILEY
BILL CUFF
KARL BENN

Douglas Volkswagen Ltd.
Porsche - Audi
3329 Douglas Street
388-5466
Dealer Licence Number 3715

J. C. MOTORS

74 COROLLA Wgn. A.T. $3195
74 VEGA automatic $2895
73 MAZDA ROTARY $2395
73 MUSTANG V8, auto. $3995
72 CHEVELLE V8, AT $2195
71 MONTEGO Ht. V-8 auto $2295
71 VEGA Hatchback $1795
69 MUSTANG, V-8, auto $2595
69 CHARGER, V8, auto $2495
69 FAIRLANE GT. Auto. $1695
68 CHEVELLE Wgn. 6 auto. $1695
68 FORD Sedan V-8 auto. $1395
68 BUICK Skylark, htp. $1695
68 CAMARO 327 V-8 auto $2195
68 T-BIRD V-8 auto $2495
67 FIREBIRD V8, auto $2395

J. C. MOTORS Ltd. D-3246
837 YATES ST. 384-0921

READY TO GO
1974 PONTIAC CATALINA 9 passenger Station Wagon. 29,000 miles, V-8 auto., P.S.P.B., power windows, electric tail gate. AM FM radio, air cond., power door locks, finished in light green with matching vinyl interior. For a super buy on this immaculate unit contact BILL REYNOLDS at EMPRESS PONTIAC BUICK LTD. Bus. 382-7121. Home 595-0718. DL 3182.

64 MALIBU S. S. HTP
Aut., radio, bucket seats and console. Must be seen.
385-4533
3233 Douglas
B. Bond D3691 J. Barnes

(JUST ARRIVED IN STOCK)
73 CADILLAC Sedan Deville
4 dr. H.T. Fully equipped with all power options incl. air conditioning. Immaculate thruout. Finished in Golden Glow with matching color co-ordinated interior. View this executive automobile at
950 YATES
SELECT MOTORS D-1321
382-8321 384-1322

'68 OLDS TORONADO. TESTED 'til October 1976, good shape throughout. Asking $1,300. 382-3402.

68 CAMERO SS $1200 OR offers. 385-3816.

STATION WAGON
1968 Ford Country Sedan, automatic, PS, PB, radio, extra tires, good condition. $1400 or offers. 382-2725.

REPOSSESSED 69 CHEVY, 4 door V8 automatic, power steering, good shape. Make us an offer. To the highest bidder. Phone 385-8700.

'69 LTD STATION WAGON TESTED TILL 1977. EXCELLENT SHAPE. $1700 OR OFFERS. 598-4060.

1970 AMC HORNET 4 DOOR sedan, tested 'til Dec. '76 excellent condition, low mileage, 290 automatic, $1,800. 479-4349 or 479-5462.

65 FAIRLINE SPORTS COUPE with console in good running condition. Phone after 5. 656-5417 after 5.

65 MUSTANG, 71,302, REBUILT C4, new brakes, tested. Lots of work done. Best offer, $1050. 388-9935 or 478-3085.

66 POLARO 2 DOOR HARD TOP V-8 automatic, good condition, best offer. 478-3085 or 388-9935.

63 CADILLAC 2-DOOR HARDTOP must be seen (private sale) low, low insurance. 477-9951 after 6.

'73 MAZDA 808, EXCELLENT condition, 4-speed, 14,000 miles. $2500 firm. 384-8987.

68 CORTINA STATION WAGON, automatic transmission, $750. 383-1769.

'72 COUGAR XR7, LOADED, must sell, $2800 or best offer. 477-8823.

65 FORD FALCON, AUTOMATIC, 6 cylinder, good mileage, runs well, $500 or offers. 382-8869.

71 COUGAR IN GOOD CONDITION $1600 or offers. 598-5916.

150 CARS FOR SALE

S&H TOYOTA

75 TOYOTA COROLLA 4-dr. sedan, auto., radio $3895

74 GREMLIN, 6-cyl, auto., low miles $3195

74 CELICA, auto., radio, low miles $3995

73 COURIER PU 1 owner. Low miles. $2995.

72 AUSTIN MARINA, 4 dr. $1795

73 MARK II 2-dr. HT. 6 auto., P.S., vinyl roof $3995

72 TOYOTA COROLLA 4 dr. auto. Low miles $2895.

71 MUSTANG auto. P.S. $3195.

70 MALIBU 2 dr. H.T. Vinyl roof $2795.

70 BUICK Le Sabre 4 dr. Immaculate $2695.

70 VALIANT 6 auto. $1895.

64 SUNBEAM ALPINE H.T. Very clean $1295.

Saunders and Hitchman
Sales & Service Ltd.
2040 Cadboro Bay Road
At Fort and Foul Bay
Dealer Lic. D-1460
592-2471

67 SKYLARK 2-dr. Htp. 385-4121
Like new, full power, mag wheels. Must be seen. Best offer.
3233 Douglas St.
B. Bond D3691 J. Barnes

WE HAVE OVER 30 CARS IN STOCK NOW. PHONE US—WE MAY HAVE WHAT YOU'VE BEEN LOOKING FOR
B. MADSEN MOTORS
2691 Sooke Rd. 478-5011
D.L. 1668

I HAVE A BEAUTIFUL BODY with comfortable cushioning. I haven't travelled far (as yet). But I'm willing to go a long way. I'm easy to turn on, and purr like a kitten. ICBC likes me, they'll give me the best for less, because I'm a 1973 Toyota Celica ST. For information phone Pat at 385-5286.

'73 CHEVELLE SUPER SPORT 350, two-door, automatic, console, custom wheels, tilt-power steering, power brakes, swivel bucket seats, top condition, $3700 or offers. 477-6608.

'70 CADILLAC ELDORADO. AIR, power steering, power brakes, power windows, power seats, power door locks, stereo, tape deck, new paint, many extras. Excellent condition. $4000. 477-6491.

1968 PARISIENNE 2-PLUS-2 hardtop, 327 V-8, all power, console, bucket seats, radio, rear speaker, cruise control. Michelin tires. Excellent condition. 652-3450 between 4-7 p.m.

1975 COUGAR XR7, POWER steering, power brakes, automatic, air conditioning, bucket seats, and full instrumentation. Brown, with half vinyl roof. 385-1527.

'58 CHEV. GOOD BODY AND good running order. Insurance for under 25, $188. Asking $400. '67 Falcon, automatic, asking $275. 385-1185.

MCGEER SPECIAL, '67 EPIC Envoy, with rebuilt transmission, new battery, tires, '69 engine, with 35,000 miles, tape deck. $675 or offers. 592-2044.

'69 CHEV. TOWNSMAN STATION wagon, one owner, power brakes, and steering. Tested January this year. Offers on $900. 592-9770.

'74 PLYMOUTH SATELLITE Sebring, excellent condition, power brakes, power steering, radio, $3950. 382-0547.

MUST SELL, 1970 TOYOTA COrolla station wagon, clean, low mileage, gas saver, only $1,100. 382-6694 after 6 p.m.

1970 VAUXHALL VIVA, EXcellent condition, city tested, $1,000 or offer. 477-4607 or 477-6911 local 617.

1974 PONTIAC ASTRE, HATCHback, only 11,000 miles, like new, 2300 cc motor. Automatic, many extras. One owner. $3,000. 383-3482.

'68 MUSTANG FASTBACK, 302, 4-barrel, automatic, power steering, power brakes. $2,000. 383-3967 between 5-9.

1966 BUICK SKYLARK, WHITE bucket seats, automatic, 2-door. Very good condition. Nearest offer to $1,300. 592-4322 after 6.

'68 CORTINA STATION WAGON. 1 owner, 59,000 miles, new tires. Extras. Good condition. $750. Phone 477-5710.

1967 CORTINA GT 1600 STANdard 4-door sedan Michelin radial tires plus two mounted studded snow tires. $875. 478-9871.

SECOND CAR BUY, 61 VAUXhall, excellent condition, safety tested, $399. Phone after 3:30 p.m. 658-8991.

'55 CHEV 6 SEDAN, AUTOMAtic, beautiful condition, $350. Phone 479-3786.

'69 VW FASTBACK, EXCELLENT car with low insurance, $1,300. 595-3556.

1970 VALIANT DUSTER, 340 V-8, vinyl top, low mileage, excellent condition, $2500. 658-8222.

LADY DRIVEN 1973 VOLVO, 29,000 miles. Excellent condition. $4500. 477-0687.

1973 BUICK CENTURY, 4 DOOR, V-8, power steering, power brakes, 22,000 miles. $4250. Phone 385-6354.

1968 GRAND PRIX, PONTIAC, hardtop, very good condition. 478-9395.

1974 COUGAR XR7, EXCELLENT condition. $4200. Phone Grant 478-5534

150 CARS FOR SALE

SHELBOURNE
AUTOMART LTD.
1640 CEDAR HILL X RD.
477-9166

VALUE PLUS

74 PINTO 2 Dr. Wagon 2300 cc 4 spd. Roof rack. Radio. Premium $3295

73 VOLVO 144S. Radio, 4 spd. Clean. A great car. $4395

72 COUGAR XR7 Full power with air, stereo. P. windows. A beauty $3395

71 MUSTANG MACH 1 429 auto. Super nice $2595

71 VEGA 2 dr. 4 cyl. 4 spd. $1495

SPECIALS

68 PONTIAC 4 dr. H.T. V8 auto. P.S., radio. $795

69 VAUXHALL Viva, low mileage, new safety sticker, economy plus $995

66 CHEV 4 dr. H.T. V8 auto. P.S., P.B. $595

TRUCKS

75 FORD F250 pickup. Full power, dual tanks. Low mileage $5195

75 CJ5 JEEP 4x4. Convertible top Low mileage $5295

74 FORD E200 12 pass. Van, V8 AT. P.S. P.B. Radio. Clean $5195

74 TOYOTA pickup with canopy 4 cyl. 4 spd. Clean $3195

70 CHEV pickup, V8 auto. Clean $2195

70 FORD ECONO window Van 6 cyl. 3 spd. 2 tone. Economy plus $2995

MANY MORE TO CHOOSE FROM

EASY BANK TERMS
TRADES WELCOME
D-4250

1968 CHEVELLE MALIBU, 327, 4 barrel, black 2 door, with white vinyl top, radio, PS, PB, tapedeck. Asking $1,400 or best offer. Phone 478-8105.

1961 VAUXHALL VELOX AUTOmatic, 1-year test, as new interior and exterior, radio, good tires, must be seen. $595. 382-8670.

'72 VAUXHALL FIRENZA, 4-door sedan, very good condition. $1,150 or nearest offer. Phone 592-2621 nights, 383-1667 days.

MUST SELL — '66 PLYMOUTH, 318 Fury II, 2-door, good running condition. Just tested, $475 or best offer. 385-5457 or 592-9188.

1969 DATSUN 510, 47,000 MILES, tested til February '77. Good condition. Asking $1,000. Offers. 385-4975 after 4:30.

1970 4-DOOR DATSUN 520. ONE driver, recent overhaul, excellent condition. 32,000 miles. Plus snow tires. $1,300. 598-1352.

'62 FORD GALAXY, HAS NEW tires, transmission and starter. Needs some body work, and voltage regulator, as is, $200. 388-5094.

'70 MAVERICK DELUXE 2 door, automatic, radio, one owner and garaged. 44,000 miles. $2,050. 477-4457.

1965 CADILLAC IN GOOD CONDITION and good mechanically, very clean, asking $1500 or best offer. 3306 Glasgow at Inverness.

1974 TOYOTA COROLLA SR5, 21,000 miles. Radials, 5-speed, radio, tested until Feb. 18, 1977. $3,500 or offers. 477-6538.

1952 BUICK 2-DOOR SEDAN, straight 8, stabdard. Low mileage, runs excellent, no rust, second owner. $700. 595-0897.

1975 MONTE CARLO 2-DOOR, power steering and power brakes, immaculate condition. Must sell this weekend, only $4600. 598-7531.

'69 BEAUMONT STATION wagon, just tested, new paint, excellent condition. 478-6385 or 478-8522.

1971 VW 411 SEDAN, RADIO, straight 8, standard. Low mileage, good condition. Offers to $2000. 598-2693.

1970 VW BEETLE, EXCELLENT condition, radio, radials, gas heater, saftey tested, new brakes $1695. 479-8523.

PENTHOUSE REALTY LTD.
203-895 Fort St. 386-6762

1975 BMW WITH STEREO, LOW mileage. Save hundreds over the price of '76 models. 595-1721.

'74 BLAZER 4-WHEEL DRIVE, air conditioning, mag wheels, big tires. 383-9526.

73 MAZDA RX2, EXCELLENT condition, low mileage, phone after 5. 656-6150.

'74 CAPRI, V-6 FOUR SPEED, radials, vinyl top, radio, excellent condition, priced to sell. 595-6641.

1974 TOYOTA CELICA EXcellent condition, 28,000, deluxe interior, snow tires, 382-5278.

1970 MUSTANG, LOADED WITH extras, $2805. Call 384-6915 between 9 and 4:30 p.m. Ask for David.

'69 MUSTANG, 48,000 MILES, RAdials, tape deck, good condition, $2,100, or closest offer. 383-4289.

1972 TOYOTA COROLLA 1600, radio, low mileage, excellent condition. $1850. 384-8811.

'67 PLYMOUTH SATELLITE, 2 door, 383, 4 speed, PS, PB, etc. $1,300. 598-4668.

MUST SELL '67 BUICK, 4-DOOR, Special. Brand new transmission. Good condition. $500. 386-1279.

1964 FORD FAIRLANE WAGON V-8, new trans., good condition $700. 479-2357.

1969 ENVOY EPIC TWO DOOR automatic good condition $650 or best offer. 478-4861.

1970 VW BUS, GOOD CONDITION, new tires, $2,175 for quick sale. 478-9260.

1969 CAMARO SS 396, EXcellent condition, 68,000 miles. $2500 firm. 246-3784.

1969 VW BEETLE, GOOD CONDITION, radio, gas heater, spare snow tires. $1000. 477-6844.

'72 THUNDERBIRD TWO-DOOR, fully loaded with air conditioning, 36,000 miles. $3000. 382-8642.

'74 TOYOTA COROLLA 1200, EXcellent condition, $12,200 or offers. Phone Wayne, 477-3554.

1966 MALIBU, 6 AUTOMATIC, radio, body like new, $895. 477-8035.

'65 OLDSMOBILE DYNAMIC 88, tested, A-1 condition, $895. 383-0660.

1974 MUSTANG II, 10,000 MILES, 479-8985.

1971 MAZDA 1200, 2 DOOR, AUTOmatic, $1,300. 478-7250.

'63 CONSUL 315, GOOD RUNNING condition, tested, $375. 478-6947.

'66 DATSUN 1200 FOUR-DOOR, tested to '77, $500. 478-1115.

1968 DATSUN WAGON OFFERS. 384-7481.

1969 SUNBEAM IMP ECONOMIcal four cylinder, $750, 384-8269.

1968 FORD TWO-DOOR GOOD condition, offers. 386-7071.

MUST SELL '72 VEGA GT, 4 speed, Immaculate, 477-4832.

FOR SALE 1967 CHEV STATION wagon. Best offer takes. 595-7329.

1957 HILLMAN BEST OFFER. 383-9796.

'67 VOLVO 122F, GOOD CONDItion, radials, tach. 477-6008.

'71 DATSUN, $950. PHONE after noon. 478-2075.

'65 VW BUG, $800 OR BEST offer. Phone 477-9648 after 5 p.m.

'61 PONTIAC. TAKE POSSESSION 28th. Offers. 382-1518.

'62 AUSTIN CAMBRIDGE, TESTed to Feb. '77, $425. 656-3538.

1961 VOLVO 544, RELIABLE AND economical. 388-4179.

'75 BUICK SKYLARK, LOADED, may take trade. Phone 384-3474.

'69 VOLKS, $1050. EVENINGS. 383-8420.

150 CARS FOR SALE

METRO TOYOTA

NEW '76 TOYOTAS
As Low As
$3,338
F.O.B. VICTORIA

CLEARANCE of '75 DEMOS

YOUR CHANCE TO
SAVE HUNDREDS!

CHOOSE FROM
Celica STs
Celica GTs
CORONA
4 Door, 2 Door
Hardtops and
1 Only Wagon
MK IIs
Hilux Pickups

75 TR6
73 IHC Pickup
73 Dart
74 Volvo 164E
73 Nova
70 Corolla
75 Firebird
60 Morgan
73 Camaro
72 Valiant
73 Mk II Wgn.
74 Ventura H.B.
74 Charger SE
73 Corolla
72 Datsun
71 Corolla Wgn.
74 Comet
73 Corona
71 Datsun Wgn.
74 Corola SR5
75 Buick Century
75 Corvette
73 Duster
75 Corolla
74 Pinto
75 Torino G.T.
72 Cougar XR7
73 Mustang
74 Maverick
74 Ford ¾ Ton
73 GMC 4x4
74 Ford Van
68 Cadillac
68 Dart
73 Catalina
71 Camaro
71 Skylark
75 Roadrunner
72 Comet
74 Astre Wgn.
73 MK II
74 Impala

BCAA CHECKED Used Cars!
For Your Protection

100% FINANCING
AVAILABLE O.A.C.
Including
I.C.B.C.
INSURANCE

REMEMBER!
NO REASONABLE OFFER REFUSED!
OPEN 9 - 9
CALL NOW! 386-3516

Metro Toyota Ltd.
625 Finlayson
Dealer Licence D3676

METRO TOYOTA

150 CARS FOR SALE

THREE POINT MOTORS
Mercedes-Benz
DATSUN

IMPORTS

68 VAUXHALL
Very clean light green Victor four door sedan $995

69 CORTINA
Automatic station wagon, spotless, 44,000 miles $1,795

70 MAZDA
Gleaming white 1500 sedan, radio. $1,995

71 DATSUN
Bright green 1200 fastback, radio, 32,000 miles $1,995

72 VOLKSWAGEN
Yellow Super Beetle, radial tires, tape deck $2,495

72 DATSUN
Light blue, automatic 1200 two-door $2,495

72 MAZDA
Attractive orange 616 sedan, radio $2,595

72 VOLKSWAGEN
Roomy 411 sedan with sun roof, Michelin radials $3,795

73 TOYOTA
Gold Corolla 1600 Coupe, radio $2,795

73 TOYOTA
Corona hardtop, 16,500 miles $3,395

74 DATSUN
Like new pickup with radio, heavy-duty bumper, West Coast mirrors $3,395

74 TOYOTA
Very smart Corona MK II hardtop, automatic, power steering, radio, Michelin radials $3,795

DOMESTICS

70 RAMBLER
Sharp Rebel SST, copper with black vinyl roof, automatic, power steering radio $2,195

73 CHRYSLER
Town and Country wagon. Air conditioning, automatic, power steering, power brakes, power windows, power lock, custom roof rack $4,295

74 MERCURY
Gold Bobcat hatchback, radio-tape deck, Michelin radials, etc. $3,595

74 OLDSMOBILE
Very smart Omega coupe Burgundy exterior and black interior $4,395

75 BUICK
Very sporty yellow Skyhawk less than 10,000 miles $4,995

2620 GOVERNMENT
at HILLSIDE
385-6737
Dealer's Licence D1925

1972 MUSTANG CONVERTIBLE, light blue with white top, used as second family car, 18,000 miles, top condition. $3,500 Phone 477-2467.

'69 OLDS CUTLASS, 4-DOOR hardtop, excellent running engine, good body. Also '58 Chev, 4-door sedan, running condition. Offers on both. 388-5773.

'65 MUSTANG FASTBACK, 4-speed manual transmission, 4-barrel manifold, mags, race cam, headers, new clutch, starter, mufflers. Just tuned up. 592-9323.

1976 GRAND PRIX LJ
A beautiful luxury car complete with "EVERY" option including electric Sun Roof. Driven only 2700 miles. $8995. Phone 383-7564.

'76 CORDOBA
Sacrifice sale. Only 2 months old. Still under warranty. Best reasonable offer takes. 477-0234.

1965 VALIANT.
Phone 479-6889 after 6.
1965 MUSTANG, 6 STANDARD, $895 or offers. 382-3608.

1974 CHEVELLE 4-DOOR SEDAN an ideal family car in spotless condition throughout, price $3,995. To view call. 477-9456.

1972 DATSUN 510 2-DOOR SEDAN, radio, automatic transmission, 31,000 miles, as new, can be seen at 3852 Wilkinson Rd. 479-4183.

ONE OF A KIND
1966 Ford, 7-litre, 428, 4-speed, 68,000 miles, $1750 or best offer. 477-8674.

1964 VALIANT, 2-DOOR CONvertible, good condition. Phone 478-6175.

1974 TOYOTA CORONA STATION wagon, 1 owner, 21,000 miles, $3,500. 383-4075.

'68 CHEVY II, 564 JUDAH AFTER 6 p.m. and all day Sunday and Monday. 479-3235.

DELUXE 1971 DATSUN 1200, well maintained, open to offers. 382-2234, 112-743-2836 or 598-5336.

'67 FIREBIRD, REBUILT motor, trans. New paint, $2,095. 382-3608.

BILL CARTER CARS LTD.
2538 Government, 385-1716
Large selection of economy cars.

1966 CHEVELLE, 4 DR. HT, V-8 automatic, government tested. Extra clean, $975. 384-0256.

1960 VOLKSWAGEN VAN, untested. Rebuilt transmission, engine. 598-5704 after 5.

'71 TOYOTA COROLLA, RADIO, new rubber, immaculate condition. $1550. 478-0159.

1971 PINTO COUPE, 1600 CC four-speed, very low insurance. 479-1071, 652-3751.

GAS SAVER
48 mpg. 1972 MG Midget, good condition, must sell, 478-0645.

1962 CHEV IMPALA, 2-DOOR hardtop. Excellent condition. Must be seen, 478-4879.

1970 TOYOTA CORONA DELUXE, 35,000 miles, very good condition, $1500. 592-0103.

MUST SELL '65 OLDS, MECHANically good, nice interior, new paint, $400 or offer, 382-1102.

1963 PONTIAC, 6 CYLINDER, AUtomatic, mechanically sound, $199. 385-8997.

1963 CHEV II, 4 CYLINDER, Nova SS. $500; 1961 Chev 6-cylinder, tested, $150; 384-9058.

1967 V.W. BEETLE, TESTED, mechanically excellent, $750. 642-3632.

'64 V.W. WITH 4 MAGS, NEEDS work, $250 or best offer, 478-8538.

'68 VW BUG,
382-3471 after 6 p.m.

'69 VAUXHALL VIVA, $575 477-1104.

'70 DATSUN, 2-DOOR, 4-SPEED, just tested, $900. 384-1662.

'60 VW, TESTED, $350 OR BEST offer, 383-0666.

150 CARS FOR SALE

ENSIGN CHRYSLER PLYMOUTH

ENSIGN
SAYS
These Used Cars
MUST
BE SOLD
REGARDLESS OF
PROFIT
BY
FEB. 28

66 Plymouth
BELVEDERE 4-DOOR SEDAN. V-8 AUTOMATIC, RADIO
SALE PRICE
$793
No Down Payment
$29 for 36 Mths.

71 Plymouth
FURY II HARDTOP
V-8 MOTOR, AUTOMATIC
POWER STEERING,
POWER BRAKES
SALE PRICE
$1991
No Down Payment
$71 for 36 Mths.

72 Montego
MX WAGON
V-8, AUTOMATIC,
POWER STEERING
AND BRAKES, AIR
CONDITIONING.
SALE PRICE
$3491
No Down Payment
$99 For 48 Months

72 Fiat
128 STATION WAGON
4 CYL., STANDARD, RADIO
SALE PRICE
$1871
No Down Payment
$68 for 36 Mths.

74 Toyota
COROLLA SEDAN
4 CYL., AUTOMATIC
RADIO
SALE PRICE
$2898
No Down Payment
$83 for 48 Mths.

74 Astre
4 CYL., AUTOMATIC
CUSTOM RADIO
SALE PRICE
$2898
No Down Payment
$83 for 48 Mths.

75 Valiant
6 CYL., AUTOMATIC
RADIO, POWER
STEERING AND BRAKES
SALE PRICE
$3998
No Down Payment
$114 for 48 Mths.

Payments Quoted
Include 5% Sales Tax
and interest at 13.5% on
A.O.C.

Great Selection
ALL MAKES
ALL MODELS

Most cars checked by car clinic's diagnostic centre — government inspected — 2-year written warranty.

ENSIGN
Chrysler-Plymouth
Ltd.
DOWNTOWN
YATES at COOK
Dealer Licence number
D-3660
386-2411
Open Weekdays
Till 9:00

150 CARS FOR SALE

ENSIGN CHRYSLER PLYMOUTH

ENSIGN
SAYS
These Used Cars
MUST
BE SOLD
REGARDLESS OF
PROFIT
BY
FEB. 28

67 Rambler
REBEL 4-DOOR SEDAN
V-8 AUTOMATIC. RADIO
SALE PRICE
$882
No Down Payment
$32 for 36 Mths.

72 Fiat
"128" SEDAN
4 CYLINDER, STANDARD
RADIO
SALE PRICE
$1891
No Down Payment
$68 for 36 Mths.

73 V.W. Audi
4 CYLINDER, AUTOMATIC, POWER
STEERING AND
BRAKES, RADIO
SALE PRICE
$3682
No Down Payment
$105 For 48 Months

73 Chrysler
NEWPORT, 2-DOOR, H'TOP
V-8, AUTOMATIC
POWER STEERING
POWER BRAKES
FACTORY
AIR CONDITIONING
SALE PRICE
$3992
No Down Payment
$113 for 48 Mths.

74 Ford
PINTO, 3 DOOR
4 CYLINDER, AUTOMATIC
RADIO
SALE PRICE
$3292
No Down Payment
$97 for 48 Mths.

74 Volkswagen
4 CYLINDER, 4 SPEED,
RADIO
SALE PRICE
$2998
No Down Payment
$86 for 48 Mths.

75 Cricket
STATION WAGON
4 CYLINDER, AUTOMATIC
SALE PRICE
$3998
No Down Payment
$114 for 48 Mths.

Payments Quoted
Include 5% Sales Tax
and Interest at 13.5% on
A.O.C.

Great Selection
ALL MAKES
ALL MODELS

ENSIGN
Chrysler-Plymouth
Ltd.
DOWNTOWN
YATES AT COOK
Dealer licence number
D-3660
386-2411
Open Weekdays
Till 9:00

150 CARS FOR SALE

Garden City Auto Sales LTD.

WE
REALLY
Come Through for
YOU!
ATTENTION
BARGAIN HUNTERS!
Check These
PRICES

'69 RAMBLER REBEL 4-DR. sedan, V-8 auto., P.S., P.B., radio, Reg. $1,895.
NOW $1,497
A real clean car.

'68 CHRYSLER 4-Door Sedan, V-8 auto, P.S., P.B., reconditioned motor, was $1,495.
NOW $1,097

'67 BUICK WILDCAT 4-DR. Hardtop, V-8 auto., full power electric windows, rebuilt motor. A nice car. Was $1,695.
NOW $997

'67 PLYMOUTH 4-DR. Sedan V-8 auto., P.S., P.B., radio Was $895. Runs well.
NOW $497

66' CHRYSLER 4-DR. sedan V-8 auto., P.S., P.B., radio, a dependable family car. Was $995.
NOW $697

'66 PONTIAC Parisienne 2-DR. Hardtop, V-8 auto, P.S., P.B., radio. Was $1,095.
NOW $777

'66 PONTIAC 2-DR. Sedan 6 cylinder standard, runs like a much newer car. Was $895.
NOW $497

'65 IMPALA 4-DR. Hardtop V-8 auto., P.S., P.B., radio. Was $995.
NOW $597

'63 PONTIAC Laurentian 4-Dr. sedan, V-8 auto, radio. Must be seen. Was $795.
NOW $497

No Trades Needed
At These Prices

No Reasonable
Offer Refused
On All Other
Cars and Trucks

2978 Douglas
382-9111
DLD 3790

1975 DODGE ½-ton Pickup
1974 VEGA Hatchback
1974 GREMLIN
1974 VW Superbeetle
1974 BUICK Regal
1974 TRIUMPH TR-6
1974 TRIUMPH Spitfire
1974 MARINA 2 dr.
1974 MARINA 4 dr.
1973 JAGUAR XJ-6
1973 VW Beetle
1972 TRIUMPH TR6
1972 AUSTIN Mini
1971 GREMLIN
1971 VOLKSWAGON
1970 MAVERICK
1969 TRIUMPH Spitfire
1969 AUSTIN 1300
1969 AUSTIN "1800"
1969 MAZDA "1500"
1969 OLDS F-85
1969 RENAULT R-16
1968 VOLKSWAGON
1967 ROVER "2000" TC
1966 CITROEN
1966 FALCON

PLIMLEY
BRITISH CAR CENTRE
1010 Yates 382-9121
VICTORIA, B.C.
Dealer Licence
Number D-1777

(JUST ARRIVED IN STOCK)
(City Tested until 20 Oct. '76)
67 MERCEDES
BENZ 220 2 litre (4 cyl.) 4 Dr. Sdn., 4 spd. Radio. Finished in Mercedes Cream Exterior with combination Tan Cloth leather interior. This vehicle is exceptionally clean thruout. You must see to believe at
950 YATES
SELECT MOTORS D-1321
382-8321 382-1322

ONE OWNER 1970 PLYMOUTH Fury III, 2 door hardtop, V-8 automatic, power steering, power brakes, radio and vinyl roof, 4 new tires. Must sell, $1600 or best offer. 592-1182.

'62 CHEV, TESTED TILL 1977, good running order, $250 or best offer. 478-1068.

1968 BUICK SKYLARK GS350 auto., offers. 478-6186.

'73 CJ5 JEEP, LOADED, 382-9758 after 5 p.m.

150 CARS FOR SALE

You Can Expect
A Great Deal
From

Cornell
CHEV/OLDS
Cadillac
CHEVROLET TRUCKS
Sales/Service 385-5777

OPEN 'TIL 9 P.M.

ISLAND'S
FINEST SELECTION
"Your Reasonable Offer Accepted"

ALL CARS AND TRUCKS TESTED

75 CAMARO LT
75 VW Beetle
75 MONZA
75 ASTRE stn wagon
75 VALIANT 4-Dr.
75 MATADOR 2-Dr. Htp.
75 CHEVELLE 4-Dr.
75 IMPALA 4-Dr. Htp.
75 VEGA Hatchback

74 ELDORADO
74 OLDS Delta 4-Dr.
74 CHRYSLER 4-Dr. Htp.
74 PONTIAC LeMans
74 PINTO Stn. Wgn.
74 CAPRICE Stn. Wgn.

73 CHEV. Impala Htp.
73 CHEVELLE 2-Dr. Ht.
73 OLDS Delta Htp.
73 CHEVELLE Stn. Wgn.
73 OLDS Custom Cruiser
73 CORTINA GT
73 TORINO Stn. Wgn.
73 CADILLAC
73 VEGA Hatchback
73 CHEVELLE 4-Dr.
73 VALIANT 4-Dr.

72 PINTO 2-Dr.
72 MAZDA 1800 Stn. Wgn.
72 FORD Custom
72 TOYOTA 4-Dr.
72 FIAT 128
72 FIRENZA
72 OLDS Toronado

71 CADILLAC de Ville
71 METEOR Htp.
71 CHEV 4-Dr. Htp.
71 MAVERICK
71 FORD Stn. Wgn.
71 DATSUN 510
71 GREMLIN 2-Dr.

70 TORINO Squire Wgn.
70 OLDS 442 Htp.
70 MAVERICK
70 PONTIAC 2-Dr. Htp.
70 OLDS 2-Dr. Htp.
70 CHRYSLER Stn. Wgn.
70 METEOR 2-Dr. Htp.
70 TOYOTA Crown Wgn.

69 FIAT Spyder
69 CHEV 4-Dr. Htp.
69 DART 4-Dr.
69 CHRYSLER 4-Dr. Htp.
69 FORD 4-Dr.
69 COUGAR 2-Dr.

68 CHEV Stn. Wgn.
68 CORVAIR 2-Dr.
68 JAVELIN 2-Dr. Htp. 4-Sp.
68 VAUXHALL Stn. Wgn.
68 PONTIAC 4-Dr.

67 GRAND Parisienne
67 PONTIAC
67 CHEVELLE 4-Dr.
67 VAUXHALL 2-Dr. 4-Sp.
67 DODGE Coronet stn. wgn.

TRUCKS
75 CHEV Scotsdale ¾-ton pickup and canopy
75 FORD Bronco
75 FORD Chateau 8-pass. Only 2,200 miles
74 FORD ¾-ton
73 FORD ½-ton
72 VEGA Panel
71 VEGA Panel
71 GMC ½-ton Pickup
69 CHEV Panel
69 CHEV ½-ton

CORNELL
CHEV - OLDS LTD.
3050 Douglas — 385-5777
Dealer Licence D-3162

MINI-WAGON
68 Austin mini, sedan delivery, with windows. Good shape throughout, $895. Call Doug Powell, Cornell Chev Olds, 385-5777 DL 3162.

1955 CHEV. BELAIR, 4-DOOR, 62,000 original miles, good running gear, tested until October '76. $500 or best offer. Large mans sized go-cart in new condition, $300 or offer. 479-6080.

1973 CORTINA, BEAUTIFUL CONdition throughout, $1,675. Appointment to see. 384-1721-477-0510. Sports Classic Cars, 2825 Bridge. D1236.

1963 CHEV. IMPALA SS, 2-DOOR hardtop, 283 automatic, power steering and brakes, not running — minor work needed, $425 or nearest offer. 383-6940.

1971 TOYOTA CORONA, 32,000 miles, immaculate, $1,650. Appointment to see. 384-1721-477-0510. Sports Classic Cars, 2825 Bridge. D1236.

1974 OLDSMOBILE CUTLASS SUpreme, like new, $3,750. Appointment to see. 384-1721-477-0510. Sports Classic Cars, 2825 Bridge. D1236.

EXCELLENT CONDITION. MUST be seen. 1971 Valiant, V-8, 318, automatic, 4-door sedan. Tested, 6 new Michelin radials. Asking $2200. Phone 478-8442.

1963 PONTIAC PARISIENNE wagon, good running condition. $475. View at 477 Lampson St. No. 9.

SACRIFICE
1974 Vega, automatic, radio, $2,275. 385-7748 or 382-0347.

MUST SELL RED 1971 MUSTANG Fastback, 302, standard transmission, black vinyl roof, mags and radials. $2395. 652-5747.

'62 PONTIAC STANDARD, radio. Tested till Feb. '77, $350. 479-3204.

150 CARS FOR SALE

SUBURBAN MOTORS
NORTH
ON DOUGLAS

HOME OF
LINCOLN, MERCURY, MONARCH, METEOR, MONTEGO, COUGAR, COMET, BOBCAT, '76 CAPRI II AND FORD TRUCKS!

SPECIAL VALUE
USED CARS

'75 Marquis Broughm, 4 dr. loaded, including Air.
Was $6895
NOW $6168

'75 Maverick, 2 dr. 6 A.T., P.S., R. Was $4295
NOW $3743

'75 Meteor 2 dr. H.T. Demonstrator. V-8, A.T., P.S., P.B., R Was $6185
NOW $4874

'75 Torino Wagon, V-8, A.T., P.S., P.B. Was $4895
NOW $4467

'73 Maverick Grabber, 2-dr. V-8, A.T., R Was $2895
NOW $2291

'70 Sunbeam 4-dr. A.T.
Was $1295
NOW $882

'68 Cortina 2-dr. 4 spd.
Was $1395
NOW $848

1870 Ford ¾-ton, V-8, A.T., Was $2595
NOW $1836

WIDE OPEN
UNTIL 9 P.M.
MON. THRU FRI.
6 P.M. SATURDAYS

SUBURBAN MOTORS
3377 Douglas St. 386-6131
Dealer Lic. D. 2298

Parkdale FIAT SAAB

65 Parisienne, Htp.
68 COROLLA wgn.
68 COUGAR, auto
69 SPRINTER, 4 spd.
69 CORONA, auto
70 FIAT, Spdr.
70 COROLLA, auto
71 AUSTIN 1300
72 VW Dorper
73 CORONA, wgn.
73 SAAB, 4 dr.
74 FIAT, 128 SL

100% BANK FINANCING
12.75% O.A.C.

ALL CARS GOVERNMENT INSPECTED
OPEN 9 a.m. - 6 p.m.

PARKDALE MOTORS LTD.
2151 BLANSHARD
By Memorial Arena
386-2277 D.L. 26177

ONE OWNER, 1970 2 DOOR DATsun 510, mint condition, can be seen at No. 21, 1339 Craigflower Road.

MUST SELL — '72 GRAND Torino station wagon in beautiful condition. $3,600 or offers. Phone 382-1925. After 5:30. 382-6339.

1975 VEGA STATIONWAGON, 12,000 miles, AM radio, snow tires. Very good condition. Asking $2995. Phone 112-753-6349.

1970 RAMBLER REBEL, 8 AUTOmatic, power steering, power brakes, gold with black vinyl roof, A-1 shape. $1,800. 383-8861.

MOVING MUST SELL. 1965 VALiant, 4 door, V8 engine, tested October '76. Best offer. Phone 385-9608.

1967 RAMBLER CONVERTIBLE. Motor real good. One owner 32,000 miles, $1150. Leaving town. 383-8719.

SACRIFICE
'69 Acadian, automatic, $750. 385-7748 or 382-0347.

IMMACULATE SPORTY '68 Dodge Polara, 2 door hardtop, economical 6 auto., beautiful, must see. $950. 595-0132.

1967 DODGE DART GT, SLANT 6 automatic, tested till February '77, $1250 or best offer. Phone 383-6966 after 5 p.m.

65 CHEV IMPALA WAGON AIR conditioning, power steering power brakes, automatic trans, $550. 478-7973.

'66 VOLKSWAGEN, NEW MAGS and tires plus bumpers and shocks, clutch. $725. 479-6982 after 6.

1950 DESOTO CUSTOM. MINT shape. In Saskatchewan. Fluid drive, 35,000 original miles. $2750. 383-9298.

'66 VAUXHALL, STANDARD, new clutch, good tires, needs work. 478-4292.

1966 FALCON, 4 DOOR SEDAN, good working condition. 479-8462 or 5465 Old West Saanich Rd.

1966 CHEVELLE, 6 CYLINDER standard, 80,000 miles, $550. 384-6678 or 383-9964 evenings.

TOYOTA MARK II WITH LOTS of extras. 4,000 miles. $5,600. 385-5138.

1966 CHEVY II 2 DOOR HARD top, 6 cylinder standard, rebuilt motor $825. 478-8443.

1969 FIAT 850 COUPE, 40,000 miles. Good condition. Economical. $1200. 383-2003.

1970 FORD TORINO GT, 351, AUtomatic, good condition. 386-1666.

150 CARS FOR SALE

Speedway MOTORS LTD.
AUDI PORSCHE
VOLKSWAGEN

75 Porsche 911 Targa
75 VW Camper
75 Pontiac Firebird
74 VW Camper
74 VW Deluxe
74 Porsche 914
74 VW 9 Passenger
73 GMC ½ Ton, canopy
73 VW Van
72 VW Beetle
72 Chev. Chevelle
72 Toyota Celica
71 Chev Wagon
71 Dodge Motorhome
71 Ford Wagon
71 Toyota Corolla
71 VW Camper
71 Ford Torino
70 Toyota Sprinter
70 Volvo 144S
70 Datsun 510
70 VW Sqare Back
70 VW Window Van
70 Pontiac 2 dr.
69 VW Deluxe
69 Austin 1300
69 Cortina
69 Porsche 912
69 Plymouth GTX
69 Dodge Charger
69 Buick
69 Chev Impala
69 Ford Mustang
68 Dodge Dart 2 dr.
68 MG Midget
68 Austin 1800
68 Olds 4 dr.
68 VW Van
68 Lincoln 4 dr.
68 Austin 1100
68 VW Type 3
68 VW Deluxe
68 Austin Mini Wagon
67 VW
67 VW Fastback
66 VW Deluxe
66 Porsche 911S
66 Chevy 2 Nova
66 MGB Convert.
66 Chev Capri
65 VW Deluxe
65 VW Bug
65 VW Type 3

DOWNTOWN
971 Yates Street
at Vancouver
Dealer Licence No. D-3141
385-2415

'74 CHEVELLE, 2-DOOR HARDtop, V-8 automatic, power steering, power brakes, $3490. '74 Datsun, 2-door hardtop, automatic, model 710, $3500. '68 Mustang, V-8 automatic, power steering, power brakes, $1700. '67 Cougar, V-8 automatic, power steering, power brakes, $1500. '71 Ford ¾-ton Camper Special, V-8 automatic, power steering, power brakes, $2500. Several others to choose from. Dealer Number 2271. Phone 385-5860. After hours, call 592-3540.

67 MUSTANG FASTBACK
390 4-speed new transmission, clutch, and paint. Only $1550.
PAINTER MOTORS LTD.
837 Yates D-5505
View by appointment only, 385-0122

IMMACULATE
'66 Barracuda auto., many extras 65,000 org. mi. 477-2296.

1967 MERCEDES 230S EXcellent condition recent motor overhaul. Phone 656-3614.

1969 MERCURY MARQUIS. LOW mileage, showroom condition. 386-3754 after 5 p.m. weekdays.

'70 MAZDA ROTARY, WIDE ovals, chrome wheels, air horn, $1850. 382-3045.

'70 MACH 1 428 4 SPEED. 477-3894.

73 CAPRI, V6, LOW MILEAGE, best offer to $3,500. 652-1955.

1974 AUSTIN MARINA
478-3017

151 SPORT, IMPORT CARS

$1,995

1974 Fiat 128 sedan, 4 speed, AM-FM radio, yellow with black leatherette interior. Alexander Leith Motor Company Ltd., D2971 Phone 383-2024, 646 Hillside.

$7,195

1963 Mercedes Benz 220 SE Coupe. The finest in town, new engine paint, tires, sliding sunroof, AM-FM radio. Beautiful, just tested. Alexander Leith Motors Company Ltd. D2971 Phone 383-2024, 646 Hillside.

'69 CITRON
Under 30,000 miles, 35 mpg, asking $3,000. 384-4196.

AUDI 100 LS
1973 four door, sedan, 4 speed. Private sale. 478-5025.

1968 MGB, RADIALS, WIRE wheels, new wiring, $1500. Phone 382-0694 after 5 p.m.

'68 CORVETTE 327 4-SPEED convertible, new paint, $5200 or best offer. 477-8823.

1974 DATSUN B210, 4-SPEED, tach, mags and radials, $2,900. 656-2037 weekends only.

MUST BE SEEN: '69 MGB, WIRE wheels, excellent condition. Asking $2595. 658-5937.

1968 VOLVO 123 GT, NEW RADIals, AM-FM, four-channel stereo, overdrive, $2,150. 382-9924.

'69 DATSUN 1600 SPORTS, NEW clutch, new top tonneau, Michelin X radials. $1,700. 383-8646.

MOVING, MUST SELL THIS week, 1966 Austin Mini 850, good condition. Offers. 384-8494.

CITROEN 1971 DS21. 15,000 miles. Immaculate condition. $4,800. 383-0405.

1957 NASH METROPOLITAN, good condition, new tires, low insurance. $385. 383-0405.

1968 MERCEDES 230. EXcellent condition. 384-7625.

'71 MGB GT, EXCELLENT CONdition. $3100. 598-8442 after 5.

1968 ALFA GTV 1600, EXcellent condition, $2,495. 479-6857.

BLACK 1960 CORVETTE, LOADed with extras. Phone 384-5733.

'67 TR4 A, NEW TOP AND tires. $1375. 477-8274 after 5.

1966 FIAT 850 COUPE, RUNS well, 45 m.p.g., $400. 479-6956.

'74 WHITE SPITFIRE. PHONE 595-7803.

'72 TR6, GREAT SHAPE, $3750, 598-8112.

1972 TR6, GOOD CONDITION. 658-8964.

151 SPORT, IMPORT CARS

63 MERCEDES CONVERTIBLE

Benz 220 SE, 2 dr., 4 spd std. 55,000 miles, black with Fawn interior and white top. Faultless thruout. Discriminating specialty car buyers view at
950 YATES
SELECT MOTORS D-1321
382-8321 384-1322

$1,995

1972 Datsun 510 sedan, 4 speed, factory air, stereo, tape. Rare Beauty. All original. Alexander Leith Motor Company Ltd., D2971. Phone 383-2024, 646 Hillside.

'74 PORSCHE 914 2.0 SILVER METALLIC special paint, mags, AM-FM stereo tape, loaded with other equipment. First owner. This vanishing breed driven locally, 10,700 miles. MUST BE SOLD THIS WEEK. $7,000 or best offer. 656-5358.

1965 CORVETTE, UNBELIEVABLE condition, radials, 4 speed, AM-FM radio, blue with matching hardtop. Must sell. Offers to $6250. 384-6915 between 9 and 4:30. Ask for David.

MUST SELL ONE
Two 1972 Corvettes; 1—L82 automatic, loaded or 4-speed convertible with hardtop. Both have low mileage. To view by appointment only. 477-1084. D-3294.

'59 CUSTOMIZED VETTE MACO Shark front end, 16,000 on new 350, four-speed, new tires, mags, side pipes, interior and body: good shape. Offers on $4,500. Ron 477-1726.

1960 ROVER 3 LITRE. NEW ENGINE, tires, recent paint, automatic. Make an offer. Alexander Leith Motor Company Ltd., D2971. Phone 383-2024, 646 Hillside.

1975 CORVETTE STINGRAY. Special order high performance L-82. As new. Only 7800 miles $9500. Serious inquiries only. 383-3865 or 595-2413.

A GOOD BUY
1971 Open 4 cylinder, 4 speed, custom radio, radial tires, 39,000 original miles, city tested. $2450. 478-5821.

'60 MORGAN ROADSTER
Mint condition. Call now! Metro Toyota Ltd., 386-3516. Dealer Lic. D3676.

1971 TR6, VERY GOOD CONDITION, tonneau and radio, new brakes, rear seal, shocks and recent toneup, 41,500 miles. $300. 598-6292.

1956 PORSCHE 356A. SUPERB condition, radials, mags, very strong engine, $4200 or reasonable offer. 477-2416.

'65 MG MIDGET, 30 M.P.G., NEW clutch, rebuilt engine, roll bar, Michelin X-tires, good condition, asking $1,350. 388-4563.

TRUDEAU AUTOMOTIVE
Specialist in all sports car body, paint, mechanical and restoration work. 444 John Street. 386-6351.

1966 CORVETTE STINGRAY coupe, excellent condition. Interested parties only please. Phone 384-0797 after 6 p.m.

'71 VET ROADSTER, SILVER with black interior, tape-deck, 350 engine, 4-speed. New top. Asking $6500. Phone 382-6045.

B.R.G. '69 MGB GT WIRES, RECENT engine overhaul. Immaculate. 2 wire wheels with mounted snows 598-6944 after 5.

1971 MGB EXCELLENT CONDITION Tonneaus, Radials. 48,000 miles, $2800 or best offer. 386-9689 after 5, anytime on weekends.

1970 LOTUS ELAN PLUS 25 silver — grey-black, dual 40 DCN webers, P.W., offers, to $6200. Phone 112-723-6881 after 5.

SPECTACULAR VIEWS, SECLU- 1971 TR6. RECENT OVERHAUL, have bills to prove. $2400 or offers. 743-2611.

1969 FIAT 124 SPORT COUPE, excellent shape, $2100. Open to reasonable offers. 592-2911, 595-0431.

1973 SILVER XJ6 JAGUAR, 29,000 miles, excellent condition, $9,500. 652-3457 after 5 p.m.

'73 BMW 2002 AUTOMATIC. 49,000 miles, excellent condition. Phone 386-8296.

1966 TRIUMPH SPITFIRE, OVERall good condition. Extras. 592-3489.

'71 RENAULT 16, AUTOMATIC, 37,000 miles. Original owner. Excellent condition. 598-6465.

260Z DATSUN, 15,000 MILES, white with red pin striping 658-8005.

CITROEN
1967 D21 SW in running condition. Offers. 382-5652.

MUST SELL 1971 DATSUN 240Z. View at 832 Rockheights. Highest offer.

MUST SELL
69 MG Midget. Asking $2000 or best offer. 478-4237 after 6 p.m.

1972 MG MIDGET, ICBC SPECIAL good condition, 48 miles per gallon. $2300. 478-0645.

1965 MGB BRITISH RACING green, black interior, excellent condition, call 383-0112 or 477-3062.

JAGUAR 1973 XJ6. LOW MILEAGE, immaculate condition. Reasonable price. 477-9874.

'68 MG MIDGET, RUNS WELL, good rubber, $1400. Ladysmith 754-7805.

1952 3.8 LITRE MARK II JAGUAR 4-speed. 598-5510.

'69 MGB GT, EXCELLENT CONDITION, $2,500. 470-6115.

'69 ALFA ROMEO, NEEDS work, $1400 or best offer. 598-4858.

'59 MERCEDES 220S, EXcellent. 384-3474.

'69 MERCEDES 230 AUTOMATIC, asking $3900. 592-7271.

154 TRUCKS and BUSES

1969 GMC, NEW BRAKES, NEW tires, radio, low mileage. $1695 or closest offer. 382-1523.

1973 MAZDA PICKUP, EXcellent mechanical shape, 6 new tires. 598-8549.

MUST SELL '72 VW VAN CAMperized, excellent condition. 595-6714 or 598-4824.

'69 250 CREW CAB V-8, AUTOmatic, 8' box, $2000. Canopy for 8' box $400. 656-4387.

1973 VW CAMPER, EXCELLENT condition, good tires, radio, 24,000 miles. Phone after 6, 112-245-4392.

1975 ¾ TON FORD EXPLORER, 4,600 miles, with many extras. $6,300 firm. 478-2326 or 478-6263.

1974 JEEP CJ-5, 6 CYLINDER, 29,000 miles, all extras, offers. 475-9450.

'74 BLAZER, 4-WHEEL DRIVE, air conditioning, mag wheels, big tires. 383-9516.

1967 INTERNATIONAL ¾-TON pickup, good running condition, $900. 385-3996.

'72 FORD ½ TON, 302, AUTOmatic, PS, good condition. $2,500. 478-0627.

'70 JEEP COMMANDO, V-6 AUTOmatic, Lock-o-Matic Hubs, $2800. 658-5909.

1968 GMC HEAVY DUTY HALF-ton, V-8, 307 4 speed, posi-traction, $2,195 or offers. 388-4790.

'73 DODGE ½-TON, V-8, 4-speed, new tires, 30,000 miles, $3,000. 595-0874.

1960 INTERNATIONAL, GOOD running order, $375 or best offer. 652-2794.

'69 DODGE VAN SLANT 6, PARTially camperized, and tested 384-5791.

'75 DODGE VAN, CUSTOM INTERior, 10,000 miles. Must sell. 385-0438.

'70 FORD F-250 SPORTS CUSTOM, twin tanks, good condition. 385-4508.

'72 FORD PICKUP ½ TON WITH long box, V8 standard in good condition. Phone 656-2094.

1953 MERCURY ¾ TON FLAT deck, $100, 2712 Prior.

'62 CHEV 283, 4 SPEED. $550. 478-5479.

'55 CHEV ½-TON, 6 CYL., 3 speed, $150. 383-1907.

1964 FARGO ½ TON, GOOD RUNning condition. $575. 386-8647.

1969 FARGO VAN, GOOD CONDITION. 656-3614.

'60 FORD ½-TON, V-8, 4-SPEED, very good condition. $750. 479-5297.

1948 GMC 3-TON DUMP TRUCK. Best offer. 388-9079.

TRAILER, 4X6 BOX. BEST offers. 388-9079.

'73 DATSUN, ONLY 21,000 MILES. Asking $2,700. 598-7343, 382-6254.

154 TRUCKS and BUSES

VICTORIA DODGE CHRYSLER
ON YATES

SWEETHEART SPECIAL CONTINUES

INSTANT CAMPERS

BRAND NEW 1976 DODGE B100
109" wheel base van, 6 cylinder standard and instant camper complete. $5177

ALSO
available for PICKUP TRUCKS
All on display in our special indoor RV Showroom.

REMEMBER
3 year oil change at no extra cost on all new purchases during February.

PLUS
A number of used Vans and Pickups in display on our used car lot.

VICTORIA
DODGE CHRYSLER
819 YATES 384-8174
Hours Mon.-Fri. 9-9, Sat. 9-6
(Dealer Licence No. D-4916)

JEEP CITY
SPECIALS
75 GMC SPRINT deluxe, V8, auto $5495
74 FORD ¾ Ton Pickup $4295
72 MAZDA Pickup and Canopy $2395
71 VOLKSWAGEN Westfalia Camper $4495
70 FARGO ½ Ton Pickup, V8, automatic $2495
69 INTERNATIONAL 4x4 Pickup $3295
74 FORD with new 8 ft. Olympic Camper $6895

ONE ONLY
NEW '75 CJ5 JEEP
Reg Midgley's
JEEP CITY
3342 OAK ST.
Near Town and Country Shopping Centre
386-7571 Dir. Lic. D4534

70 CHEV 4x4
4-Dr. Suburban, ¾-ton, 350 V-8, auto., P.S., P.B., auto hubs; removable third seat for large cargo area, fully carpeted, beautiful condition throughout. A terrific family ski vehicle.

DePape Motors Ltd.
760 JOHNSON ST. 384-8035
DLR. D-1792

WE HAVE
OVER 12 TRUCKS IN STOCK NOW. PHONE US — WE MAY HAVE WHAT YOU'VE BEEN LOOKING FOR
B. MADSEN MOTORS
2691 Sooke Rd. 478-5011
D.L. 1668

1973 FORD CUSTOM 350 CREW Cab. 390 engine, 21,000 miles. Power steering, disc brakes, extra tanks, spotlights and headlights with rock screens, large mirrors, interior heater-charger, excellent condition. Complete with 8½' Vanguard camper. $7700. Phone 656-2180.

1972 GMC ¾-TON SIERRA, power steering, power brakes, automatic, 400 engine, tilt steering, tinted glass, camper wiring, two batteries, 1200x6.5 tires. $3995. 479-5638.

'69 CUSTOMIZED DODGE VAN, 225, panelling, shag carpeting, naugahyde ceiling, Craser SS mags, Michelin radials. Excellent condition. 59,000 miles, $3300. After 6 p.m., 388-6786.

1968 CHEVROLET, HEAVY-DUTY ½-ton. V-8 automatic, power brakes and steering. Camper Special. Good condition. $1800. 479-5945.

1973 FORD ½ TON PICKUP; V8 auto. 23,000 miles. Excellent tires, suspension. Tested. Recent $100 major tune-up. $3200. Tim 642-5026.

LEN BARKLEY INTERNATIONAL LTD.
New and Used Trucks
517 Herald Street 388-5508

1965 CHEV. 60, 24,000 GVW 16' aluminum van 327, V-8, 5 and 2 transmissions. Only $445 Insurance. 479-1071.

'71 VEGA VAN FOR SALE. Name your price, around $900. Can be seen at Pizza Pieman, 858 Esquimalt Rd.

1964 CHEV. ¾ TON PICKUP with canopy, 4 speed, new 17" tires. $1,050. 477-3758.

MUST SACRIFICE — 1975 JEEP Renegade. Low mileage, excellent condition. $5,995. 384-8530.

1952 FARGO HALF TON WITH hand-made camper. Offers. 595-6793 evenings.

1973 VW WINDOW VAN, 1-owner, new condition, $3800 firm Phone 477-8965 after 7 p.m.

GMC ½-TON, 350, LOW MILEage, 8' Vankuard camper, $5000. 385-7825, 4-7 and weekends.

1974 TOYOTA, LOW MILEAGE, mags, insulated canopy, snow tires. Offers on $3395. 385-6596.

'75 VW WINDOW VAN, sunroof, 3 months used, still under warranty. 595-0931.

69 FARGO HALFTON, NEW RUBber, one ton overloads, 318 motor. To shape. 479-4602 after 6 p.m.

197 1FORD VAN, V8, AUTOMATIC, power steering, insulated, panelled, 22,000 miles. $3,250. 388-4156.

1967 INTERNATIONAL ½-TON, New paint, just tested. $1200. 478-5477.

'57 FORD RANGER ½ TON V-8, 4 speed, excellent condition. 478-9658 after 4 p.m.

1967 FORD PICK-UP AND 8' Overcab Sleeper Camper. Will sell separate. Details call: 652-1779.

'73 COURIER, 39,000 MILES, good condition. 592-7332.

'69 FORD ½-TON PICKUP, TOP shape, needs no work. 595-0772.

154 TRUCKS and BUSES

You Can Expect A Great Deal From
Cornell
CHEV/OLDS
Cadillac
CHEVROLET TRUCKS
Sales/Service 385-5777

OPEN 'TIL 9 P.M.
BRAND NEW 1976 CHEVY TRUCKS
STOCK NO. 3481
76 Chev ½ Ton
Pickup 6 Cyl. underseal
OUT PRICE $4288
STOCK No. 3747
1976 CHEVY VAN
Heavy duty springs and shocks, automatic Aux. seat underseal body glass.
OUT PRICE $4,970

CORNELL
CHEV-OLDS LTD.
3050 Douglas — 385-5777
Dealer Licence D-3162

WE MAY HAVE IT FOR SALE
1974 DODGE
Step van, 10', almost like new.
1974 FORD
Crew cab with canopy.
1972 FORD
Econoline panel.
1972 FORD
Econoline 12-passenger bus.
AVIS TRUCK RENTALS
1420 QUADRA
(at Pandora)
383-2131

TRUCK SALE OPEN TO BIDS
1 — Single Axle International Tractor.
1 — Single Axle International Tractor.
1 — Flat Deck GMC with automatic Tailgate.
1 — Ford Econoline Van.
Make a bid as we are not licensing these units in 1976. They all are in running condition. View them at VICTORIA VAN STORAGE.
517 Esquimalt Rd. 384-4118

ART'S CAR SALES
310 Bay St.
383-8302, 382-5402, 385-520
OVER 16 TRUCKS AND VANS IN STOCK NOW FROM 1963's to 1974's
DL4800

8 TRACK
Car stereo from $39.95. Expert installation available.
B.C. SOUND & RADIO SERVICE
931 FORT 383-4731

'67 MERC. ½-TON PICKUP — Excellent condition. Body and Power. 4,000 miles on new motor and clutch. New brakes, shocks (h.d.). Just tuned and lubed. $1900 or best offer. Lots of new parts, 3730 Press Ave. 388-6719.

USED TRUCKS
½-ton pick-ups to Tandems
GEORGE ENG TRUCK SALES
2810-A Rock Bay Ave. 385-3054

1963 MERCURY ½-TON WITH ¾ posi-trac axle, 292 V-8, 4 speed box plus camper. In good condition. $1700. Phone 746-5508.

1974 MAZDA PICK-UP, LIKE new condition, $2,575. Appointment to see. 384-1721-477-0510. Sports Classic Cars, 2825 Bridge. D1236.

1972 TOYOTA HILUX 1800, 29,000 miles with small camper shell and racks, 7 wheels, 2 snow tires, West coast mirrors. $2,400. 595-1175.

72 VOLKSWAGEN VAN
4 speed trans. Radio and heater. Economy king and practical unit. Only $3195. Please ask for Syd Burgess, 385-5777. Cornell Chevrolet. DL-3162.

MUST SELL '74 DODGE TWO door club cab, ½ ton, 360 automatic, power steering, am fm 8 track stereo, good condition, offers. 478-9691. 591 Langholme Drive.

1960 V-8 FORD: 2 TON FURNIture Van: 5 speed transmission. Good condition. Must sell. 656-5162 or 652-1402.

1972 DATSUN TRUCK, ECONOMical to run, selling because of obtaining a company vehicle. 478-5329.

'61 GMC HALF TON, 6 CYLINder, 4-speed, radio, buckets, canopy. $900 or best offer. 388-5289.

1967 DATSUN, TESTED TILL Feb. 1977, new tires, good engine. $850. 477-3401.

74 TOYOTA PICKUP AND CANopy; 19,000 miles; snow tires. $3295. 592-2795.

74 FORD ¾-TON 4-SPEED V8, power steering power brakes radio, spare tank. $3900. 595-0542.

1971 FORD F250 360, 4 SPEED, new tires, brakes, and wheel bearings. $3,000. 478-8443.

1964 FORD ECONOLINE VAN, good mechanically, tested phone 652-1476 after 6 p.m. or weekends.

'66 GMC ½-TON SHORT BOX style side pickup, new paint, canopy, asking $1395. 385-3533.

1966 CHEV 1-TON VAN, IDEAL camper conversion or work truck. $1,100. 479-4062.

'66 FORD ½-TON 352, 4-SPEED. Tested. Asking $950. 388-5391.

1957 DODGE TRUCK, NEW ENgine. $400 as is. 479-3702.

'66 MERCURY ½-TON, TESTED, $600. 479-6715.

1967 GMC ½ TON GOOD CONDITION, Phone 384-9226 evenings.

'54 GMC TRUCK 1 TON. $700 OR nearest offer. 384-6685.

154 TRUCKS and BUSES

ENSIGN
Dodge TRUCKS
AND RECREATION VEHICLE CENTRE
QUADRA AT CALEDONIA

TRUCK SALE

45 BRAND NEW TRUCKS

Ready for Immediate Delivery

SEE THE TRUCK SPECIALISTS AT
ENSIGN
DODGE TRUCK CENTRE
QUADRA at CALEDONIA
386-2411
Ask for Truck Sales
Dealer Licence Number D-3672

TRUCKS FOR SALE, 1 GMC OIL tanker, 1,700 gallons (2 compartments) good shape, $2,500. 1 oil tank 17,000 gallons (1 compartment), $500. Can be viewed at Victoria Van and Storage, 517 Esquimalt Rd. 384-4118. other trucks for sale see our other advertisement.

'53 ¾-TON ARMY DODGE 4X4 excellent running condition, has been completely overhauled. 656-5417 after 5.

1969 FORD CLUB WAGON, CAMperized window van, insulated, 6-cylinder, 44,000 miles. Excellent condition. $3500. Phone 382-9581.

74 DODGE RAM CHARGER, 318 automatic, power steering, power brakes, big wheels and tires, tire carrier, roof rack, 14,000 miles. Immaculate, $6800. 477-2113.

IF YOUR INSURANCE COSTS are higher than you like you'll feel better in this 1969 Ford long wheel base window van. 477-8201.

1974 VW 7 PASSENGER VAN, 26,000 miles. Will accept trade for Toyota 4x4 or pickup. Call 385-5275 or 478-3733.

'71 CHEV ½-TON PICK-UP, auto., good condition. Wide tires and chrome rims. $3,000. 595-0575 or 598-6414 until 6 p.m.

1971 FORD ¾-TON, 70,000 MILES, P.S., P.B., automatic trans. Air-conditioner, electric winch. $3,500. 477-3409.

'57 LAND ROVER, SHORT wheel base, rebuilt engine, warn nuos. winch, excellent condition. 642-5358.

'58 FORD, 1 TON, STAKE SIDE, baby duals, new deck, rubber, brakes, just tested, $750. 595-1811 or 598-7343 and ask for Wula.

1973 GMC HALF-TON, V-8 STANdard, excellent condition. $2,950. Wayne Leslie, 1274 Clayton Rd. 656-1758 D1978.

'67 GMC ½-T, 6 CYL., REBUILT motor, good condition. $1,100. 479-2252.

'74 SCOUT 4X4, AIR CONDITIONing, power steering, power brakes, under 7,000 miles. 598-6231.

1966 FORD ½-TON, 6 CYLINDER, 4-speed, clean and dependable. 478-7608.

74 GMC HALF TON, LOW MILEage, 4 speed, towing equipment and canopy. 382-1930.

1972 TOYOTA HILUX WITH CANopy, $2550. Very good shape, only 29,000 miles. 386-8205.

73 VW VAN, 28,000 MILES, radio, paint but clean. $3,800. 592-7246.

1967 ¾ TON FORD PICKUP EXcellent condition, tested, $1,695. 384-9524, 478-1229.

1972 ¾ TON ECONOLINE, V-8 automatic, radials, ideal for camperizing. 477-2267.

'69 FORD ½ TON PICKUP, Explorer model, radio and tapedeck $2300 or offers. 642-4155.

1974 DODGE ¾-TON VAN, EXcellent condition, 18,000 miles, partially camperized. Phone 598-6944.

'59 GMC GRAVEL TRUCK, 5 yds. $800. 642-5737.

1970 DODGE FARGO VAN, 6 CYLinder automatic, 3951 Douglas St.

'75 DODGE VAN, 15,000 MILES. Good condition. 386-2604.

1966 DIVCO, NEW MOTOR, EXcellent condition. 595-7840.

'65 GMC VAN, $1,000. 4130 CEDAR Hill Rd. 477-6211.

VAN 1966 DODGE FARGO auto, very clean, 477-9761.

'72 FORD ½-TON. $3,000. CAN BE seen at 2825 Peatt Road.

'56 FLATDECK, GVW 19,500. Offers. 386-3636.

1970 DATSUN PICKUP 1600 CC. $1550. New brakes, clutch. 383-4437.

'69 VOLKSWAGEN WINDOW van, partially camperized. $2200. 598-8112.

4X4, '71 ¾-TON, 350 AUTOMATIC, power brakes, 16.5 wheels, new tires, 3 tanks. $3500. 478-3080.

'52 WILLY'S JEEP, 4-WHEEL drive, with or without power takeoff. 479-2162.

'63 CORVAIR VAN CONVERTED part camper, mag wheels, wide track tires, $795. 656-1393.

'72 COURIER, GOOD CONDItion, good tires. $2000. 477-9137.

'66 FORD HALF TON, 352, 4-speed. Asking $850. 388-5391.

'57 FARGO PANEL, GOOD CONDIition, serious offers. 383-5032.

'66 INTERNATIONAL ¾-TON V-8. Good shape. 479-1466 after 5.

'72 GMC ½-ton V-8 4 speed, 24,000 miles, $2650. 479-3021.

1972 FORD 4X4. 384-0478

1974 DATSUN TRUCK AND CANopy, 53,000. 384-9820.

154 TRUCKS and BUSES

1974 CHEV PICK-UP, CREW CAB, one-ton, 10,000 GVW, 454 cu. in. V-8 automatic, dual wheels, camper package, good condition, first reasonable offer takes. 478-8876.

1965 CHEV HANDY VAN, NEW paint and good mechanically. $995. 477-4342.

SEMI-CONVERTED 1956 GMC school bus, good shape, $2,300. 598-7791.

158 TIRES

RETREADS
Most popular sizes in stock. Priced from
$16.95 and up
D & D TIRE
1620 Blanshard
382-7283

NEVER USED, 2 CONCORD track action 50 mounted on Astra mags, universal, fit any 5 stud. Will sacrifice. Del. 383-5861.

FIVE MICHELIN RADIAL TIRES, mounted on 4 ET mags with unilugs. $300. 478-7679.

FOUR TRIPLE TRACTION truck type six-ply tires. 6.50x16. 385-5533.

2 F-78X15 BELTED TIRES, GOOD condition, $35. 478-2030.

FOR SALE: TWO SNOW TIRES JR78x15, two 15" rims, 656-4472.

160 PARTS, ACCESORIES

PERFORMANCE SPECIALTIES
SUPER SALE FEB. 16-28

Cyclone Headers—All	$89.95
Mr. Gasket Products—All	25% Off
Traction Bars—All	25% Off
Accel Ignition Parts	20% Off
Edelbrock Manifolds All	15% Off

SUPER MINDBLOWER SPECIALS
Holley Carbs 15% Off and Specials

"Ford original" 600 C.F.M. No. 1850	$63.00
"Universal" 780 C.F.M. No. 3310	$92.00
Two Barrel 500 C.F.M. No. 4412	$55.00
Double Pumper 600 C.F.M. No. 4776	$92.00
Double Pumper 650 C.F.M. No. 4777	$96.00
Double Pumper 700 C.F.M. No. 4778	$100.00
New Quadrajet Replacement 450 C.F.M. No. 7456	$74.00

CONCORDE TIRES

11.00x15, 6 ply deserters	$70.00
12.00x15, 6 ply, Deserters	$85.00
F60x15; 6 ply Deserters	$51.00
FR60x14 Steel Belted Radials	$66.00
GR50x14 Steel Belted Radials	$70.00
GR60x15 Steel Belted Radials	$75.00

Sale Prices on IN STORE ITEMS ONLY
PERFORMANCE SPECIALTIES
A Division of Island Muffler
677 Burnside Rd. E. 385-2833
Victoria

OPEN NOW
Come and see Victoria's largest stock of Hi-performance auto accessories and parts.
Mon.-Fri. 9-9, Sat. till 5
D. G. AUTO
2244 Douglas 382-4012

OUR SPECIALTY
FOREIGN CAR REPAIRS
All makes including Renault, Citreon, Peugeot, all sports and performance cars. For a free estimate phone
PIERRE PERRERA
(formerly European Car Centre)
at HONDA CAR CENTRE
909 Yates St. Phone 386-6707

'68 CAMARO SS 396, 900 MILES on complete rebuilt engine. Plus .060 TRW 11-1, balanced, cam, headers, and Holley. '67 Camaro SS 350, 1,500 miles, M-21 4 speeds, 12 bolt posi rear ends, body parts, black and red interiors, air shocks etc. '68 Firebird body, gutted. '63 Ford standard trans. 478-6505.

8,000 LB. WARN
Reversing and free wheeling winches, $490. Complete with Controls. D-2295.
VICTORIA 4-WHEEL DRIVE, 597 Hillside at Rock Bay. 386-6511.

PARKDALE MOTORS
FIAT Parts — Accessories and Service
386-2277
FIAT — SAAB

283-327 SHORT BLOCKS AND parts redone 202 heads, $190. 194's, 590, Q jet and manifold, $75. Hurst CP shifter, $75. 11.5 to 1 pistons, $30. Headers, $25. 4 speed, $75. 477-5142, 479-7486.

1974 350 CHEV ENGINE, LONG block completely reconditioned, new two barrel manifold. $550 exchange, or $750 exchange and installed. 384-0338, 478-0006.

57 BEL AIRE CHEV
Holly 4 barrel, Borg Warner T10 4 speed; accessories. Diamond tuft seats, chrome, etc. A-1 condition. Best offer. Peter 479-5558 after 6.

RADIATOR REPAIRS, FAST TOP quality repairs at Maurice's Auto Body, 427 Bate St., phone 386-3381. Located behind the Burnside Pay and Save Gas Station.

FREE WHEELING HUBS FOR Any make of 4-wheel DRIVE
VICTORIA 4-WHEEL DRIVE
597 Hillside at Rock Bay 386 6511

'65 CALIENTE, NO MOTOR; '64 Pontiac 283 auto; 289 motor complete, parts or whole. Offers. 385-6367.

292 CHEV. OR GMC REBUILT engine, complete drop in, $555 exchange. 383-3813. Eevenings 386-1666.

225 SLANT 6 DODGE ENGINE, completely rebuilt, 6 month guarantee $375 plus exchange. 383-2734 or 383-1905.

FOUR SPEED TRANS FOR 383 Magnum or other Chrysler big blocks, new clutch, Hurst shifter, 323 posi rear end. $350. 478-6286.

RARE
Dual 4-barrels on Edelbrock manifold for a Ford 312. Wanted: a 4-barrel manifold for same. 384-0034.

327 GM MOTOR. NEEDS WORK on top valve. Brand new rebuilt car, $60. Phone Rob, 478-1298 after 7 p.m.

283 CHEVY ENGINE, COMpletely rebuilt with 327 heads and cam, 6 month guarantee, $475 plus exchange. 383-2734 or 383-1905.

1974 FIAT 128 2-DOOR 4-SPEED, blue tan interior, excellent condition, tape deck, 12,000 miles $2895. 656-1815.

'65-'66 POLARA 2-DOOR HARDtop parts, airshocks, power bucket seats, Ford chromes, 390 with automatic, etc. 478-3085.

1967 MUSTANG, 289 ENGINE, completely rebuilt, bench run, ready to drop in. 172 Helmcken Rd.

1960 WOLLESLY 6-99, GOOD ENgine and transmission, $45 as is. 1960 Austin Healey 3000 transmission, $40. 386-0160.

'67 PARISIENNE, 327 4-BARREL, 2-speed automatic, complete. Radio, etc. $300. 384-9635.

327 CHEV 4-BARREL ENGINE and auto. trans., 58,000 miles, $450. 479-2270, 479-8647.

WRECKING '64 BEAUMONT, ALL parts 283. 479-2473.

1963 ECONOLINE VAN, 170 CU. in. 6, not running. 383-2578.

'64 DODGE, 2-DOOR HARDTOP, as is. '64 Dodge for parts. 477-4087.

WRECKING '58 MORRIS MINOR. 598-3206.

68 FORD XL CONVERTIBLE, 302 engine, not running, $100. 384-6770.

AUSTIN HEALEY 3000, PARTS. 592-4396.

WANTED — BRAKE DRUMS for 63 Valiant. 656-1697.

289 4-BARREL MANIFOLDS offers. 382-2209.

USED VW AND TRUCK PARTS, B.C. Auto Wrecking, 652-1181.

1962 AUSTIN MINI, FOR PARTS. Runs well. 383-3238.

'65 VOLVO 1225 FOR PARTS OR whole. 478-9163.

CORVETTE WINDSHIELD, 58-62 478-0183.

VW TRAILER HITCH. 478-2030

283 CHEV., 30 OVER, NEW PISTons, head, clutch. $275. 479-5297.

2 CRAGAR MAGS. 10X15. FIT Chev. 382-0080.

160 PARTS, ACCESSORIES

PERFORMANCE SPECIALTIES
SUPER SALE, FEB. 16-28

Cyclone Headers—All	$89.95
Mr. Gasket Products—All	25% Off
Traction Bars—All	25% Off
Accel Ignition Parts	20% Off
Edelbrock Manifolds All	15% Off

SUPER MINDBLOWER SPECIALS
Holley Carbs 15% Off and Specials

"Universal" 780 C.F.M. No. 3310	$92.00
Two Barrel 500 C.F.M. No. 4412	$55.00
Double Pumper 600 C.F.M. No. 4776	$92.00
Double Pumper 650 C.F.M. No. 4777	$96.00
Double Pumper 700 C.F.M. No. 4778	$100.00
New Quadrajet Replacement 450 C.F.M. No. 7456	$74.00

CONCORDE TIRES

11.00x15, 6 ply deserters	$70.00
12.00x15, 6 ply, Deserters	$85.00
F60x15, 6 ply Deserters	$51.00
FR60x14 Steel Belted Radials	$66.00
GR50x14 Steel Belted Radials	$70.00
GR60x15 Steel Belted Radials	$75.00

Sale Prices on IN STORE ITEMS ONLY
PERFORMANCE SPECIALTIES
A Division of Island Muffler
677 Burnside Rd. E. 385-2833
Victoria

HEAVY OLD IRON
1935 Ford 5-window coupe, diamond upholstery, 5-inch channel. Excellent body. Complete but apart. Must sell: 652-2776.

WANTED: 1957-60 FORD ½ TO 1-ton truck, 1963-65 Ford car. 478-4569.

1972 FORD, BIG 6 ECONOLINE engine, 25,000 miles, immaculate. $400 or closest offer. 658-8067.

1974 FORD ¾ TON, REAR END, 5200, Disc brakes, front axles. 477-6357.

1963 STUDEBAKER, GOOD 1964 motor requires ring gear. Gear available. Offers. 479-1383.

66 MUSTANG INTERIOR AND body parts (doors, ¼-panel, front fenders) offers 478-5988.

1968 DART 340 4-SPEED, COMplete or for parts, 384-8470 or 592-9796.

1963 MINI STATION WAGON, 1972 sedan. Both in parts, sell complete or parts. Phone 386-7256 evenings.

'61 ENVOY STATION WAGON. Front end damage. After 5 p.m. 592-0094.

'67 CHEV IMPALA TWO FENDers and bumper. Good shape. $40. 382-6096.

260 FORD MOTOR IN PARTS. '64 model with 3-speed transmission, Hirst shifter. 383-5349.

REBUILT VOLVO B18 TRANSmission. Glass for 122S 2-door. Offers. 477-8529.

1965 CORVAIR CORSA 140 HORSE 4-speed. Roll bar, radial tires, like new. Parts or whole. 386-1532.

'64 DODGE STATION WAGON, good body parts and transmission, 382-7667.

1967 SUNBEAM IMP MOTOR and transmission complete, $150. 384-8269.

WRECKING '62 CHEV BISCAYNE for parts. 6-cylinder, automatic. 382-0715.

'66 CHEV PARTS FOR SALE, 595-1983.

WRECKING '66 VAUXHALL extra motor. 656-1451.

162 AUTO REPAIRS, SERVICE and TOWING

AUTOMATIC TRANSMISSIONS, 50% off usual prices. No middleman. Deal direct. Certified mechanic. Guaranteed workmanship. 595-2187.

PETER'S METRIC SHOP
Specialize in BMW, Volkswagen, Mercedes, Peugeot. Repair and service. 628 Dupplin. 383-2333.

VICTORIA WEST MOTOR WORKS engine rebuilding specialists, 383-2734 or 383-1905.

SCRAP CARS HAULED 478-9571

164 AUTO BODY WORK AND PAINTING

TRUDEAU AUTOMOTIVE
FAST SERVICE
Why wait 2 weeks for repairs? Bring your car in by 9 a.m. and we'll have it back to you the next day in most cases.
Sports Car Specialists
Authorized Autopian Repair Shop
444 John 386-6351

I WILL PAINT YOUR CAR. $89.95
Days 385-6433 Eves. 479-9217

EUROPEAN QUALITY AT REASonable rates, free estimates. A.P. 477-0567.

166 CARS AND TRUCKS WANTED

$$ WE BUY $$
—CARS—
—TRUCKS
—MOTOR HOMES
—MOTORCYCLES
We Trade Down
FAST CASH
DePape Motors Ltd.
760 Johnson 384-8035

CASH
We will buy your car for cash. G.C.M. Motors Ltd., 780 Goldstream Ave., 478-3242. D-7197.

4X4 FORD OR CHEV ¾-TON pickup, '67-'71, good or better condition. 388-6186.

WANTED: '70'S CHEV, BUICK OR Ford, low mileage. Cash or trade for 1970 Gremlin. 642-5848.

VICTORIA AUTO BROKERS
TOP DOLLAR FOR YOUR CAR
1805 Blanshard 386-7707

PLIMLEY
1010 yates Street 382-9121
Good used cars wanted for cash

'70-'72 AUSTIN MINI. 479-1836.

168 CAMPERS, TRAILERS and MOTOR HOMES

NEVER AGAIN!
Will You Be Able TO BUY AN 11 FT. SIDE ENTRANCE APOLLO CAMPER FOR ONLY $4,450
Come in and Let Me Show You. Call
ALLAN CATT AT
CORNELL-CHEV-OLDS LTD.
3050 Douglas, 385-5777
D-3162

JEEP CITY
Exclusive BENDIX Motorhome Dealer.
3342 Oak St. 386-7571
Dealer Lic. D-4530

SLIDE IN VANGUARD STYLE canopy. Equalizing hitches. 477-2432.

1965 16-FOOT TRAVELAIRE. Sleeps 5, 2-way fridge, oven, furnace, toilet. $2200. 477-3816.

1970 15-FOOT CITATIONETTE travel trailer, sleeps 6, $1900. Shawnigan Lake 112-743-5197.

VINYL-COVERED PLYWOOD canopy, for ½- or ¾-ton truck, $35 or offers, 477-3828.

'70 VW CAMPER. SLEEPS 4, EXcellent condition. 54,000 miles. Fridge, stove. $4,200. 477-3977.

1974 TRAVELAIRE 17' SELF-CONtained trailer. New condition. 478-5222.

17' TRAVEL TRAILER, HAND crafted. 2609 Doncaster.

168 CAMPERS, TRAILERS and MOTOR HOMES

COASTLINE
1621 Island Hwy
"DOES IT AGAIN"
Just For Visiting COASTLINE trailer Centre We'll Give You a
FREE $50.00
Bill, that you can use when you buy your new or used Trailer or Motorhome. Use it to buy parts or apply it to your new trailer purchase. Come on down before Feb. 29, 76 and get your
$50.00 DOLLARS
Fifty Dollar Bill Redteemable till February 29, 76.

COASTLINE
TRAILER CENTRE
1621 Island Hwy. 478-0933
(Just Past 6 Mile House)
OPEN Mon. to Sat.
10 a.m. to 5 p.m.
Dealer Lic. No. D-4196

IMPALA CAMPING WORLD
TENT TRAILERS
LIONEL
LEISURECRAFT
NIMROD
Large Selection — Low, low prices
TRAVEL TRAILERS
SPRITE
KIT ROAD RANGER
Good Selection of Smaller Sizes
MINI and MOTOR HOMES
WINNEBAGO
EMPRESS
BROUGHAM
Great Floor Plans and Low Prices
Propane—Accessories—Service
OPEN 6 DAYS A WEEK
CLOSED MONDAYS
10077 Galaran Rd.
on Pat Bay Hwy, Sidney
D.L. 3918
656-5504

FENNELL'S
Parts—Propane—Repairs
10 colours of Profiled Aluminum
INTRODUCING NEW LINE OF CLOVERCRAFT FIBERGLASS CANOPIES.
THUNDERBIRD CANOPIES
TRAILER SUPPLIES
6459 Pat Bay Hwy. 652-2511
OPEN 7 DAYS A WEEK

RENTALS
MINI MOTORHOMES—CAMPERS —TRUCK and CAMPER—
LAST WEEK! To Book at Last Summer Rates.
S.J. Peden Ltd.
2855 QUESNEL ST. 386-3464

DOGWOOD TRAILER SALES
PARTS — PROPANE
RENTALS
RANDELL TRAILERS AND CAMPERS 478-6841
2630 Deville Road
Dealer Licence D-1789

169 MOBILE HOMES AND PARKS

Robinhood
SALES AND SERVICE

CHECK THESE WELL-KEPT USED HOMES

3-Bedrm. deluxe Ambassador in Langford. L-2146.
2-Bedrm. Paramount in Cedar Creek. L-2148.
56' 2-Bedrm. Haralex. Private location and only $13,500. L-2206.
3-Bedrm. Britanny in Lake Air Park. 1975 model at only $17,900. L-3069.
46' 2-Bedrm. Peddar Bay ores at only $7,900. L-3006.
Plus 14 others to choose from.

SPACES AVAILABLE

All financing arranged with your down payment as low as $100 on approved credit.

LISTINGS WANTED

FRANCHISE DEALER FOR BRITANNY—HOMCO—MANCO

2714 SOOKE RD.
478-9912
478-9517, 478-9518
D.L. 3091

TRIANGLE HOMES LTD.

Bendix Home Systems Ltd.
Pyramid
Manco Home Systems Ltd.

2435 Trans. Can. Hwy.
478-1774 D.L. 25171

Mon. - Fri. 9-6 p.m.
Evenings by appointment
Sat. 9 - 5. Closed Sundays

BOB'S
MOBILE HOMES LTD.
25 Crease 386-3623
DL 1911

17½' NOMAD
Toilet, shower, 3-way fridge
$4150

5TH WHEELS
TRAVEL TRAILERS
MINI HOMES
TRUCK CAMPERS
TRUCK CAPS
PARTS — PROPANE
SERVICE
386-3623 382-5647

12X65 DELUXE PARKWOOD 2-bedroom mobile home, fully skirted, 10x20 finished attached room, 8x20 covered porch, outside shed and garden area. To be sold unfurnished except for frost-free fridge, stove, washer and dryer. Quiet area in lovely park (Cowichan Bay). Tenants to be approved by park owners. Also rotor TV antenna, air conditioner. 748-1658, Duncan.

LATE 1974 12X68 3-BEDROOM, 2-bath Ambassador in Cedar Creek Park. Aluminum skirting, 20x8 addition, covered patio. Carpeted, appliances, drapes and living room furniture. Asking $18,500. To view phone 743-9024 or 748-1192.

FANTASTIC VIEW. ALMOST new, 1975 Neonex three-bedroom double wide, 1½ bath, stove and fridge included, large deck, paved carpark, skirted and landscaped in beautiful park near Sooke. Children welcome. 642-5115.

SET UP IN TRI-WAY MOBILE home park. 10x42 immaculate, 2-bedroom, fully furnished 1964 Estavilla. New carpets, and drapes, TV etc. $11,900. Adults only. 384-8791.

FOR SALE OLDER MOBILE home in View Royal, on bus route, fully carpeted, many extras. $7,500. Will consider late model import truck or VW Bug, as part payment. 479-9237.

1968 SUBURBAN DETROITER, 55x12 electric heat. 100 amp service, unfurnished. Delivered to your site. $8,560. Bank financing available. 383-0897 after 5.

LOW COST, FURNISHED 8X33 mobile, refinished inside, good condition outside, must sell month end. $2200. Box 9 Horseshoe Rd. Gabriola Island.

1973 12X64 GENERAL LEADER, 2 bedroom, washer, dryer, utility shed and patio, situated on large beautifully treed private lot near lake. 383-9513.

1974 GLENBROOK MOBILE home, patio, three bedrooms, utility room, on 80x100' rented lot, paved drive. Phone John Wright 386-6339.

MOBILE HOME, LAKE FRONT 1973 Moduline, partly furnished, fridge, stove, large sundeck, $16,900. 383-0032.

1969 12'X60', 2-BEDROOM MOBILE home, partly furnished. Situated on 1-3 acre in Happy Valley. $15,000. Phone 478-2234.

'69 EMBASSY TWO-BEDROOM mobile home set up in nice park, Goldstream area. Fridge and stove included, $13,000 or offers. 642-3409.

OLDER MOBILE HOME, 26', completely self-contained, movable, $2500 firm. 478-0793 between 6-8 p.m.

MUST SELL PRICE REDUCED, two bedroom, 10x55, furnished, washer and dryer included, close in. 478-0227.

SMALL MOBILE HOME, NICE condition, located in adults park near Colwood corner. 478-4562.

LIKE NEW, DOUBLE WIDE, 3-bedroom. Leave message at 384-8075, Pager 240.

175 HOTELS

CHERRY BANK HOTEL, winttr rates, $35-50 weekly. 825 Burdette, 385-5380.

SPECIAL WINTER RATES, weekly and monthly. The Dominion Hotel, 384-4136.

178 SUMMER RESORTS

HILLSIDE RETREAT — LARGE L-shaped lot — view over Swanson Channel towards Swartz Bay — arbutus and coniferous trees — Sewage, water, power — walk to excellent swimming. Best offer to $11,000. Write R. Way, 741 Garden City Road, Richmond.

FOR RENT ON THE OCEAN Kailua-Kona, Hawaii, 2-storey, 2-bedroom, 2-bath beach home by the week or month. Contact owner P.O. Box 655, Hilo, Hawaii 96720.

185 CONVALESCENT AND REST HOMES

GUEST HOUSE IN BEAUTIFUL mansion have vacancy for retired lady or gentleman (couples), our rooms have private baths, 24-hour service, meals served in dining room or private room. 477-0656.

SPACIOUS PRIVATE ROOM, beautifully furnished, no stairs, nutritious meals, friendly home atmosphere. 384-2002.

CHARMING ACCOMMODATION ladies, no stairs. Nutritious meals kindly attention. 384-0693.

190 ROOM AND BOARD

ROOM AVAILABLE SUITABLE for working girl or student, 388-5755 after 6.

191 ROOM AND BOARD WANTED

HARD WORKING 16-YEAR-OLD (Female) school student wishes room and board preferably in Esquimalt district. Close to buses. Reply to Mrs. H. Nelson, 9525 Fraser Rd., North Port Alberni, B.C.

RETIRED GENTLEMAN, 64, REquires comfortable room in friendly atmosphere. Some care needed with meals optional. 385-4957.

YOUTH 22 WANTS ROOM AND board close to town. 478-1159.

193 ROOMS TO RENT

ROOM WITH KITCHEN PRIVIleges for male student who goes home weekends. Near Camosun and UVic. Reasonable rent. Available March or April. 592-6744.

LARGE ROOMS AVAILABLE now in comfortable and friendly house, with or without meals, no tiresome restriction. 386-8272.

BEDROOM IN FAMILY HOME, board optional. Prefer female student or working girl. Near bus. $100 or $150. Phone 383-7098.

CLEAN SEMI-FURNISHED rooms near university. Non-smokers only. 477-8689.

JAMES BAY INN, REASONABLE weekly and monthly rates, 270 Government 384-7151.

CLOSE TO TOWN, EVERYTHING included. Phone after 6. 386-1027.

FURNISHED BEDROOM, USE OF kitchen $85 a month. 385-0058.

VACANCY IN CO-OP HOUSE $100 a month, near Quadra. 387-4614.

197 HOUSEKEEPING ROOMS TO RENT

OAK BAY NEAR BEACH, SHOPS, bus at door, room with kitchenette, $110. Large room, fridge and hot plate, $96.50. Quiet adults. Reduced rent to middle-aged man for help with garden and maintenance. 598-4711 after 2 p.m.

AVAILABLE 1ST MARCH. $88. CLOSE IN. Furnished room with stove and fridge. Young lady only. Apply RITHET AGENCIES. 382-4251.

JAMES BAY ON BUS ROUTE. fully furnished light housekeeping room. Available now. $135. No smoking, drinking, drugs or parties. 384-5874 after 5 p.m.

CENTRAL PARK AREA. FURnished sink, stove and fridge, cablevision connection. Quiet lady or female student only. 385-2354.

NEAR FORT-COOK. FRIDGE, stove, sink, furnished, free cablevision 384-5920.

BEDSITTING ROOM. PRIVATE kitchen, working or college men only. 385-3284, 479-8771.

$80-MONTH, LOVELY FURnished room for a lady. Central. 479-4353.

CLEAN TWO ROOM SUITE, stove, fridge, sink, quiet older lady March 1. 384-2691 or 383-5903.

LIGHT HOUSEKEEPING ROOM, cable TV, washer and dryer, $95. 385-6198.

BACHELOR BASEMENT SUITE. Hospital, university. Non-smoking gentleman. 1618 Richmond.

FURNISHED ROOM FOR WORKing female or student. Includes utilities. $100. 383-1000.

HOUSEKEEPING ROOM ON main floor for middle-aged lady. Available 1st of March. 382-6681.

QUIET ROOM FOR WORKING lady, everything included, $90. 651 Trutch at Richardson. 383-2040.

200 APARTMENTS TO RENT UNFURNISHED

McKENZIE MANOR
1010 McKenzie Ave.
New 1 and 2 bedroom suites available for rent. Opening March 15. Make your choice now while selection is good. Sorry no children or pets. Enter off Quadra.
Open Sat. and Sun.
From 11 a.m. - 3 p.m.
Or phone for appointment
Mr. Holgate 384-2905

ROYAL WOODS
Available immediately 1300 sq. ft. 2 bedroom and den deluxe penthouse, $400, or one bedroom studio with secluded patio, $290. Both units have colored appliances including dishwasher, luxurious wall-to-wall mini-shag, distinctive lighting fixtures, extensive cupboard spaces. Central to all major shopping centres. Tennis court, sauna, swirl and swimming pool and other amenities for gracious living, adult oriented. No pets. References and lease required. For appointment to view call Mr. Simms after 9 a.m. 386-3414 evens 386-6916. OK Trucking.

AVAILABLE IMMEDIATELY Deluxe apartment-condominium overlooking Beacon Hill Park. Spacious, 2 bedrooms 1½ bathrooms, balcony, wall to wall, underground parking. Rent $575. Lease available.
apply
david burr ltd.
655 Fort St. 384-9335

OPEN SAT. AND SUN. 1-4:30 P.M., Ste. 804—139 Clarence St. Deluxe new 1250 sq. ft. 2-bedroom apartment. Includes laundry room, 2 full baths, pool, sauna, swirlpool, parking. Spectacular view. Near Government Buildings. Adults. No pets. Phone 658-1039.

ELDON PLACE
Near Woodwards. Available March 1, 3 bedrooms, $319, 2 bedrooms $291, 1 bedroom, $228. Older adults only, no pets or children. All facilities. 386-0614.

E. G. PRIOR APTS.
2622 Prior St.
1 and 2-Bdrm. suites available immediately.
Sorry no pets or children
Pone 382-5856
P. R. BROWN and SONS LTD.
385-3435

AVAILABLE IMMEDIATELY, two 1-bedroom suites, $225 and $230. March 1, 1 bachelor $195, one-bedroom suites $215-$230; one 2-bedroom, $290. Mature adults only. No pets. Pool, sauna, and recreational facilities. Phone 386-3702.

BY OWNER, NEW LUXURY penthouse apartment, in deluxe condominium on McKenzie Ave. 1169 sq. ft., excellent amenities include indoor pool, sauna, billiards, tennis, work shop, etc. $425, references required, phone 478-5483.

TASTEFULLY FURNISHED 1-bedroom apartment with fireplace, sea view, quiet area. Suitable for retired person. Available immediately on a monthly basis at $175.

Montreal Trust Company, 386-2111
AVAILABLE MARCH 1 MODERN one-bedroom self-contained suite in 5-plex on Selkirk Ave. With heat, cablevision, carpets, drapes. No pets. 478-9781.

OAK BAY, DISTINCTIVE TOWNhouse near village, 2 bedroom, 1½ baths, wall-to-wall carpet, $365 per month to mature adults. Available March 2. 598-1279.

OAK BAY, DISTINCTIVE TOWNhouse near village, 2 bedroom, 1½ baths, wall-to-wall carpet, $365 per month to mature adults. Available March 2. 598-1279.

ON SELKIRK, LARGE 2-BEDroom suite, utilities included, $235. Bachelor with utilities, $145. Sorry no children or pets. Phone 595-3293 or 383-6405.

BASEMENT SUITE, 3 BEDrooms, wall-to-avll carpet, near Town and Country, unfurnished. 382-3654.

AVAILABLE MARCH 1. 1-BEDroom suite, quiet adults, no pets. Excellent location. Rent $195. 477-9189.

SMALL ONE-BEDROOM APARTment, utilities paid, no pets, no children. $175 a month. Langford. 478-5248.

BACHELOR SUITE SUITABLE for retired or semi-retired person. 592-1112.

LARGE 1 BEDROOM DUPLEX suite, 900 sq. ft. $275 a month. 598-1359.

CLEAN AND COSY BACHElorette includes utilities, $144. Prefer working girl. 383-4568.

BACHELOR APARTMENT, $142.65, sauna, swirl pool, James Bay area. 382-5609.

BACHELOR SUITE, SUITABLE mature lady. Available March 1st. 385-6118.

ONE-BEDROOM APARTMENT with fireplace, backyard, available immediately. Call 386-0825.

SUITES FOR RENT — ADULT high rise. Call 382-4650 between 8 a.m. and 5 p.m.

1 BEDROOM, 2 BEDROOM, MODern waterfront suites. 912 Selkirk. 383-7559.

COLWOOD, — 1-BEDROOM apartment with fireplace. Phone 478-6827, 5-7 p.m. only.

OAK BAY, FRESHLY DECORATed, 1 bedroom apartment available, mature adults, $200. 595-2206.

LARGE ONE-BEDROOM WITH sauna, $200. 388-9252.

200 APARTMENTS TO RENT UNFURNISHED

GORDREAU APARTMENTS
Gorge Waterfront
Completely Secluded
Beautiful Location
Now renting
—1 and 2 bedroom apts.
—elevators
—indoor pool
—swirl pool
—sauna
—billiard room
—recreation rooms
—wall to wall carpets
—storage in suite
—balconies with view
—some underground parking
CALL MR. AND MRS. A. PERN
388-6431

VACANCIES
$150—Bach. Vic West
$155—Bach. Vic West
$150—Bach. James Bay
$155—1 Br. Esq. Couple
$126—1 Br. Gorge. Couple
$138—1 Br. James Bay. Older Sole
$175—1 Br. Central. Soles, cples.
$185—1 Br. Central Pet.
$350—2 Br. Kids. Pets. Sgles
$270—2 Br. James Bay. Kids
$240—2 Br. Waterfront. Couple
$210—2 Br. Saanich. Kids
$220—2 Br. Sidney. Kids
$255—3 Br. Share. Kids. Pets
$265—3 Br. Sidney. Kids.
FEE
These are a few of our many vacancies
HOME HUNTERS
OPEN 7 DAYS A WEEK
9 A.M. to 9 P.M.
1394 Hillside Avenue. 598-5101

The Sentinel
625 CONSTANCE
OPENING APRIL 1
featuring
—W-w shag carpet
—Intercom
—Drapes
—Lage Balconies
1 bedroom $208-$222
2 bedroom $260-$275
Adults Only — No Pets
Appointment for viewing
Contact
Mr. Fast 385-1249

DUNCAN'S OUTSTANDING NEW APARTMENTS
2575 ALEXANDER ST.
NOW RENTING 1 BEDROOM FROM $215.00
2 BEDROOM FROM $253.00
LOOK AT THESE SPECIAL FEATURES:
—Heated indoor swimming pool
—Sauna
—Extra large suites
—Hot water heating included
—Central location
—Some undercover parking
1 Child Welcome. Sorry, No Pets. For further information, contact resident manager, Mr. Russell, 748-2638.

BEACON HILL
Beautiful one bedroom condominium, complimented by the city and ocean view. While shag, controlled entrance, sauna and pool, hot water, heat and cable plus many deluxe features. Only $275. Mrs. Cheung after 6:30 p.m. 477-0790.

AVAILABLE IMMEDIATELY
Two 2 bedroom condominium apartments, $300 per month, no pets allowed, wall to wall carpeting throughout, stove and fridge included, renter responsible for own water bill and electricity, spacious accomodation, for view and further information call 388-6454.

SOOKE
New, two bedroom apts. with patio or sundeck, fireplace, appliances, w.w. carpets, super size master bedrooms. Separate buildings for rec room, laundry and lockers. The fourplex buildings are on 2.24 acres of park like waterfront property. Call 477-2817 or 598-5144.

BRAND NEW DELUXE, 2-BEDroom condominium available immediately. Beautifully appointed with plush wall-to-wall, unique rock fireplace, colored appliances, parking, etc. Mature couple only, sorry no children, no pets. $450 per month. 388-5471.

NEW 2-BEDROOM CONdominium unit. Available immediately for first occupant. Located in the downtown area close to park, this unit is ideal for professionals or retired couples. $375 per month. 385-7104 for appointment.

2-BEDROOM SUITE, OVERLOOKing the Gorge, wall-wall carpet, drapes, stove, fridge, cable TV, 1 block from shopping centre. Available March 1. Middle aged or senior adults only, no pets. 382-4534.

NEARLY NEW 1 BEDROOM condominium. Wall to wall, balcony, fridge, stove. Rent $300. Available March 15.
david burr ltd.
655 Fort St. 384-9335

OVERLOOKING BEACON HILL Park, close to shopping, transportation and seafront, this spacious 2 bedroom, 1½ bathroom suite offers the ultimate in retirement living. $385. 479-5055.

AVAILABLE MARCH 1ST, SPAcious 2-bedroom main floor duplex. Wall-to-wall carpet, fireplace, fenced yard, near beach, $350 per month including heat, hydro and garage. Call 477-0260.

4TH FLOOR ONE-BEDROOM suite, available March 10th. Wall-to-wall carpet, drapes, cable, balcony, no pets, $179. Quiet pensioners or business persons. 1-7 p.m. 595-3379.

AVAILABLE IMMEDIATELY Esquimalt waterfront, deluxe three-bedroom, whole shag wall-to-wall throughout. Fireplace, pool, sauna, laundry facilities. Adults only 383-9863 or 385-4606.

TOWNHOUSE, 3 BEDROOMS, 1½ baths, fireplace, wall-to-wall carpeting, full basement, pool and playground. $350. Available March 1st. Phone to view, 479-6402 after 5:30 p.m.

UNIVERSITY AREA
2 bedroom deluxe condominium available March 1, top floor, washer and dryer included. $360. 477-9442.

ESQUIMALT DISTRICT. AVAILable March 1st, 1-bedroom apartments from $205-$215, 1 only 2-bedroom apartment, $260. Please call after 12 noon. 386-9826. Sorry, no children or pets.

OAK BAY — BEAUTIFUL 2-BEDroom en-suite apartment in adult oriented building. Sea view; no pets. Lease to be screened and approved by directors. $425 month.
Montreal Trust Company, 386-2111

VICTORIA'S DOWNTOWN HOTEL and APARTMENT COMPLEX
CHATEAU VICTORIA
740 Burdette. 382-4221

SELKIRK WATERFRONT Charming, clean 2-bedroom suite with lovely water view in a quiet park like surrounding. Adults — no pets. $240. 382-5530.

NEW 5-ROOM APARTMENT, patio, drapes, appliances, wall to wall, indoor pool, sauna, tennis, etc. Central location. Asking $350. 477-5301.

SPACIOUS SUITE. $150. FOR semi retired couple for caretaking assistants, town area. 598-4060, evenings.

NICELY DECORATED 3 BEDrooms, large kitchen, dining room and living room. Fridge, stove, all utilities. $375. 382-4946. 6-8 p.m.

AVAILABLE MARCH 1. 2-BEDroom apartment. Esquimalt. Suit responsible married couple. 598-4490.

AVAILABLE MARCH 1ST. ONE bedroom, $210. Mature adults only. Call between 10 a.m. - 8 p.m. 385-2185.

NEW DELUXE 2-BEDROOM townhouse, half block to ocean, children accepted. $400 per month. 598-1536.

SOOKE, NEW ONE BEDROOM basement suite. Stove, fridge, W-W carpet, heat, light, water, cablevision included, $200. 642-3801.

BEACON HILL PARK 2 BEDrooms, pool, sauna, adult oriented, available immediately, $350. 382-4170.

JAMES BAY, BACHELOR apartment 4th floor, good view, $160. Quiet retired person only. Available March 1. 385-9862.

ESQUIMALT 1 BEDROOM 4TH floor, good view, quiet retired couple preferred. Available March 15. $190.50. 385-9862.

GROUND FLOOR, 2 BEDROOMS close to shopping schools, bus. $195. References. 382-1597.

2 BEDROOM AND 1 BEDROOM apartment. Mature adults. No pets. 384-1992.

200 APARTMENTS TO RENT UNFURNISHED

LARGE CLEAN GROUND LEVEL 1-bedroom suite, Colwood-Metchosin area, $250 per month includes fridge, stove, curtains, water, heat and hydro. Prefer older couple with no children or pets. Private entrance, storage space and ample parking. Victoria Press Box 422.

LARGE SUITE IN LOWER FORT St. area. Available for immediate occupancy. Consists of 2 bedrooms, kitchen, bathroom, living and dining rooms, garage and storage area. Front and back private entrance, $275 per month. Phone J. Robertson, 592-6665.

AVAILABLE MARCH 1, 1-BEDroom suite, water, cable, parking included. $125. 478-7470.

201 APARTMENTS TO RENT FURNISHED

PENTHOUSE MANOR HOTEL
2930 Washington 388-7818
New ultra modern deluxe bedroom and bachelor apartments. Beautifully furnished. Situated in quiet location overlooking Gorge waterways, close to bus service. Includes colour TV, telephone, dishwasher, laundromat, sauna and swirl pool, maid service. No pets. Rent by day, week or month.

DAILY
WEEKLY
MONTHLY
Adjacent to parliament buildings and inner harbor. Fully furnished one-bedroom suites, color TV, linens, dishes, all utilities. Use of saunas, pools, and coin laundry.
ROYAL SCOTT INN
425 QUEBEC ST. 385-3543

DE LUXE ACCOMMODATION. Furnished bachelor and 1 bedroom suites available from September 15. Colored TV, dining room, laundry, indoor pool, hydro pool, saunas, lounge, maid service, answering service. No pets. Canterbury Inn, 310 Gorge Rd. Phone 383-2151.

DE LUXE ACCOMMODATION. Furnished bachelor, 1 and 2 bedroom suites available from Sept. 15. Maid service, answering service, indoor heated pool, saunas, coffee shop, dining-room, laundry, colored cable TV. "No pets". Coachman Inn, 229 Gorge Rd. E. Phone 388-6611.

BRENTWOOD INN
3 acres on waterfront in Brentwood Bay. Complete 2-room units with kitchen facilities, cable T.V., everything supplied. Marina, restaurant, salmon fishing all year round. Reduced winter rates. 652-2912.

CADBORO BAY, ATTRACTIVELY furnished, spacious 3-room suite. Cablevision, close to stores, transportation, 20 mins. from town. Suitable mature married couple. Available now. $285 month. Fairways Lodge, 3895 Hobbs St. Just phone 477-2692.

BEACON HILL PARK
Furnished one-bedroom apartment in clean concrete block near park and ocean front. Weekly maid service, cable and utilities included for $275. Ideal for retired person. Phone 384-4362 or 384-1007.

ONE-BEDROOM SUITE, NICELY furnished in modern block, close in Rockland area near shopping and transportation, suit quiet mature adult, no children or pets. $250. 592-5551 or 385-1779.

SCOTSMAN MOTEL
490 GORGE RD. EAST
386-7358
Fully furnished bachelor suites, color T.V., linen, dishes, free phones, laundromat on premises. By day, week or month.

THE ROYAL VICTORIA MOTEL 230 Gorge Rd. East, offers you accommodation by the day, week or months. Rents that you can afford, from bachelor to 2 bedroom suites. 385-5771.

SELF-CONTAINED FURNISHED one-room bachelor, utilities included, available March 1st. $160 per month. References. 388-7779 between 10 and 3 p.m. for appointment.

URGENT! PARENTS LEAVING, need your help to find a 1-bedroom self-contained suite. Prefer Saanich area. References available. Reply Victoria Press Box 573.

FULLY FURNISHED 1-BEDroom suite available March 1. Professional or business lady. $200 inclusive. No child or pets please. 477-0072.

CHARMING, CLEAN, ELEGANTly completely furnished 1-bedroom suite in quiet waterfront, park-like surroundings. Mature lady, or gentleman. $240. 382-5240.

CLEAN, WARM, KITCHENETTE, bachelor apartments, Estrella-Motel 360 Gorge Rd. East. Everything included. $720 month, $70 week. 381-5122.

DELUXE BACHELOR UNITS BY week or month. Kitchen, colour TV, maid service, no pets. Friendship Inn, 39 Gorge East, 386-8335.

MARCH 1ST LARGE 1-BEDroom, semi-furnished, self-contained basement suite. Wall-to-wall carpeting. $175 monthly. 478-9395.

ONE-BEDROOM, LARGE APARTment for rent in Sidney, $240. 656-4619 or 656-4076 evening and weekend.

AVAILABLE MARCH 1ST. FURnished self-contained modern bachelor suite. Close to Simpsons-Sears. $155. 477-3626.

BLUE WATER APTS., SIDNEY, 1 bedroom appt., overlooking ocean, vacant 1st Feb., $370 month, adults only, 384-8791.

FURNISHED SUITE FOR WORKing female or student. Share bathroom. $140. 383-1000.

DELUXE 2-ROOM BASEMENT, fully Vilas furnished, utilities, 1 mature adult. $150. 383-1424.

$140. SPOTLESS FRONT SUITE. Hospital, university. Non-smokers. 1618 Richmond.

LOVELY STUDIO DOWNTOWN, pool etc. $250. 383-3769 or 595-7804.

202 APARTMENT FURNITURE TO RENT

STANDARD FURNITURE
Three Rooms from
$35 per month
Immediate Delivery
382-5111

MacDONALD'S FURNITURE
Three room group rentals. Call 383-1171, Broad at Pandora.

203 APARTMENTS WANTED

GOOD APARTMENT WANTED by young responsible couple moving to Victoria July 1st. Will pay up to $300 per month, prefer waterfront. No pets, will sign lease. 477-6432.

URGENT — PROFESSIONAL working girl needs studio or 1-bedroom apartment March 1 in James Bay. Call collect 758-7090 after 6 or write Box 523 Victoria.

ATTENTION — WANTED
Inexpensive duplex or apartment that will accept children and pets. Esquimalt area, only 385-5061.

1 OR 2 BEDROOM ACCOMMOdation required for working mother and son in kindergarten. 479-2629.

WOMAN AND CHILD NEED reasonably priced apartment or house. Burnside-Harriet area or close-in. 383-0778.

UVIC STUDENT WORKING 2 evening jobs urgently needs reasonable accommodation. 477-6567.

YOUNG COUPLE LOOKING FOR 1-bedroom place in quiet neighbourhood. 382-6493.

WORKING COUPLE SEEK ONEbedroom, quiet area, max. $165. 382-1963.

FAMILY OF THREE REQUIRES 2-bedroom house or suite. Phone 383-1466 or 382-1132.

204 SHARE ACCOMMODATION

HOUSE TO SHARE IN THE country. Cheap. Anybody welcome. 2 storey, with 4 bedrooms and huge yard. 383-8665 or 478-6986 (after Sat.)

RESPONSIBLE WORKING PERson wanted to share large 4 bedroom house, call 479-4015 between 10-5:30, 592-3557 after 5:30.

RESPONSIBLE WORKING PERson to share house. $80 per month plus utilities. Phone 382-2365.

MALE, 50, HAS APARTMENT TO share. $60. 598-7037.

WILL SHARE HOUSE IN SIDney. 656-3401.

ONE ROOM IN 5 BEDROOM house. $100 per month. 385-0151.

206 DUPLEXES TO RENT

MAIN FLOOR DUPLEX, IMMACulate condition, 2 bedrooms, living room with fireplace, dining room, modern kitchen, secluded patio and garden area, covered parking. $325 plus utilities. Call Mr. Briggs 385-7721 or 592-3978.

MARCH 1. SPACIOUS MODERN 2-bedroom duplex, quiet location in high Quadra, full basement, mature couple preferred, no pets, references. $275. For appointment to view, 384-1044 after 6 p.m.

OAK BAY SIDE BY SIDE 2 BEDroom, wall to wall, responsible middle aged couple only. No children, no pets. Sorry. $350. Answering service. 384-2041. 10 a.m. - 10 p.m.

3 BEDROOMS, 1½ BATHS, stove, fridge, cablevision, electric heat. Glen Lake Rd. $275. Option purchase. Reg Baxter, D. F. Hanley Agencies. 385-7751.

LANGFORD — LARGE 3 BEDroom, wall to wall, 1½ bath. March 1st, no pets, $295. Fridge, stove can be negotiated if needed. 478-5047 or 112-926-5429.

3 BEDROOM, MAIN FLOOR. March 1, wall to wall, fireplace, large kitchen, fridge and stove, parking, central. No pets. $325. 382-5715.

BRAND NEW SPACIOUS 3 BEDroom, electric heat, floor to ceiling fireplace, wall-to-wall, 2 complete bathrooms, full basement. $400 per month. 479-6019.

IN SOOKE NEW 1,000 SQ. FT. duplex, 2 bedrooms, wall to wall, quiet street, unfurnished, water supplied, one child allowed. References. $250 monthly. 642-5655.

NICELY DECORATED 3 BEDrooms, large kitchen, dining room and living room. Fridge, stove, all utilities. $375. 382-4946. 6-8 p.m.

LANGFORD-COLWOOD AREA three-bedrooms, full basement, fireplace, garage. $390 per month. 478-4109. No pets.

2-BEDROOM DUPLEX PLUS BIG workshop. $325 per month and half utilities. Available immediately. 384-2772.

2 BEDROOM, NEAR DOWNtown. Ideal for working couple. $250. Heat, electricity included. 386-2747.

OAK BAY BORDER LARGE lower 1-bedroom duplex, all utilities included, no pets, $275. 479-1055.

3-BEDROOM, DOWNSTAIRS, Duplex, $250, utilities included. No pets. Phone anytime on weekend, 479-8366.

FIRST MARCH. 3-BEDROOM, floor-to-ceiling fireplace, carpets, drapes, stove, fridge, garden carport, sundeck. $375. 592-4410.

MARCH 1. 2-BEDROOM IN town. $290. Working couple. One or two small children. No pets. 592-2153.

2-BEDROOM UP, $225; 3 BEDrooms main floor, $332. Near Craigflower, see it with appointment. 386-2648.

AVAILABLE IMMEDIATELY, 3-bedroom duplex in Langford. $325 a month. Phone 383-5083.

3 BEDROOM, 2 LIVING ROOM duplex, close to schools, park and downtown. 386-9056.

4-BEDROOM, NO PETS. $320. Suit young people. 383-0806.

COBBLE HILL, 1 BEDROOM Duplex on 4 acres, fridge, stove, washer and dryer. $225. 383-4568.

THREE ROOM, $165, LOWER Duplex. Phone 384-3666 after 5 p.m. and all day Saturday-Sunday.

210 HOUSES TO RENT UNFURNISHED

MORNINGSIDE WEST
LARCHWOOD AND LAVAL
3-bedroom townhouse available. Featuring 2 bathrooms, full basement, automatic oil heater, W-W carpeting, drapes, fridge, range, washer and dryer. Fireplace. Rent $325 and up. BYRON PRICE AND ASSOCIATES LTD., 385-2458.

BEAUTIFUL 3 BEDROOM, brand new. Choice area of Gordon Head. En suite, wall-to-wall, full basement. Close to University, schools, bus, etc. 1-year lease minimum. $475. Available immediately. Free rent till March 1st. 478-8155.

2-BEDROOM AND TV ROOM
Home, on a lake front road off the Island Highway. Some furnishings go with this home. It has carport, wall-to-wall carpeting in living room and dining room. Stove, fridge and washer included. $400 per month. To view, call 388-6454.

AVAILABLE IMMEDIATELY, next to Burnside Plaza, close to schools, bus. Modern 3 bedroom, large dining, living, fireplace, sundeck, easy care garden. $295. References required. 382-1597.

GOLDSTREAM
three bedrooms, no basement rancher, adults only with no pets. $275 per month to include TV, water and garbage service, call 592-1321 after 6 p.m.

SALT SPRING ISLAND FARM. 120 acres, fenced, large barn and outbuildings, beautiful modern home. Can be rented separately. $750 monthly. 382-7522.

GLANFORD AREA. 633 BALTIC Place, 3-bedroom basement home. Available March 1. $375 per month. 479-2313 or 384-8075, pager 481.

SPACIOUS VIEW HOME FOR the big executive family. On large landscaped lot in Oak Bay. Available March 1st., monthly rent $600. Call owner 598-1112.

FAIRFIELD WATERFRONT, 2 bedroom, living room with fireplace, separate dining room, garage, full basement. $395. References required. 384-6617.

THREE-BEDROOM HOUSE, UPstairs, no basement, unfurnished, utilities included, no pets, $315. 479-8366 phone after 5 weekdays, anytime weekends.

COLWOOD AREA — 2-BEDROOM home plus guest room. Located on ½ acre lot. Stove, fridge included. Available March 1. References. $275 per month. 478-9141.

AVAILABLE MARCH 1. 3-BEDroom with fridge and stove. Near town. Share utilities. Rent $360. 383-6776 evenings.

SPACIOUS HOME, OAK BAY, 1 block from beach. Appliances. Available Feb. 27. $500. 656-6146 evenings.

BRENTWOOD, NEAR NEW, 3 bedrooms, full basement, 1½ baths, w-w carpet, fireplace, $425. 652-2470.

3 BEDROOMS, FULL BASEMENT house, Hillside Mall location. Now available. $425 per month. Phone 595-5313.

COLWOOD AREA, 2 BEDROOM, fridge and stove, electric heat. March 1. References. $300. 386-7407 after 7, ask for Larry.

2 BEDROOM, NO BASEMENT, electric heat, child welcome. On Douglas north of Woolco. References. $325. 658-5564.

NEW — 3 BEDROOMS, 1½ baths, large kitchen, basement, close to schools, shopping centre. $425. 478-7990.

3 BEDROOM, 1 BATH, LIVING room, dining room, fireplace $450. Available immediately. References required. 656-2340 after 6 p.m.

BROADMEAD
4-bedroom executive home available March 1, minimum 6 months lease. $300 a month. 658-8393.

TWO BEDROOM HOUSE WITH yard for rent, between March 15 and Sept. 1. $210, per month plus utilities. Ph. 598-8212.

3-BEDROOM TOWNHOUSE IN the Gordon Head area for sub-let. $287 per month. 477-4775 after 5 p.m. weekdays.

LARGE 4 BEDROOM HOME, BIG rec room, open beam, fireplaces, all carpeted. Near Langford Centre. 478-2523.

3 BEDROOM HOME PLUS 1 bedroom suite available March 1. 6 month lease $450. Box 558.

4055 QUADRA. 3 BEDROOM, electric heat. Children, pets, OK. $325 plus deposit. 477-4860. after 5.

NEW 3 BEDROOM BUNGALOW $350 month. 9510 West Saanich Road.

NEW 9-ROOM TUDOR HOME, near Government House, $725. References. 386-8095.

NEW 3 BEDROOM FULL BASEment home, Glanford area. $425 month. 479-4864 after 5 P.M.

CLOSE TO SIMPSON SEARS, school, bus, 3 bedroom, fireplace $395. 592-7295.

TWO BEDROOM WALL TO wall, 2½ yr. old, dining room, fridge and stove, $285. 479-8395.

SEAVIEW AVAILABLE MARCH 1, two levels, 4-br. home with 2 baths, 2 fireplaces, 656-4217, $390.

3 BEDROOMS, FRIDGE, STOVE and dryer. $350 per month. Available March 15th. 383-7859.

TWO-BEDROOM HOME. NO children or pets. References. 208 Simcoe.

210 HOUSES TO RENT UNFURNISHED

BRAND NEW

3-bedroom home, broadloom, dishwasher, fireplace, on quiet crescent. Located on East Saanich Rd. 7620 Blackthorn Place. Minimum one year lease. Immediate possession, $395 per month.

Located just off East Saanich Road at 8009 Galbraithe Close, a new 3-bedroom home with carport. Immediate occupancy. Minimum one year lease, $395 per month.

Beautiful one bedroom condominium in the Royal Woods Development on McKenzie Avenue: Brand new: broadloom, drapes, fridge, stove, swimming pool, billiard room, a beautiful spot to rent. $245 month.

For Information, Call:
Playfare Properties Ltd.
388-5876

IMMEDIATE OCCUPANCY

Beautiful Tudor style 2-storey executive home. 3 bedrooms with water view. Located in Central Saanich at 7953 Galbraithe Cresc. 6 mos. minimum lease. $420.00 month.

Exceptional condominium in "Royal Woods" on Quadra and McKenzie. 2 bedrooms with full use of swimming pool, sauna, tennis court and billiard room. 6 mos. lease minimum — $380.

PLAYFARE PROPERTIES LTD.
Phone 388-5876

SAANICH AREA, 10 MINUTES from downtown Victoria. 3-year old, 2-bedroom house on quiet street of newer homes, close to schools and public transportation. Built-in dishwasher, 4-piece bathroom, carpeted sitting room with modern fireplace, dining area, large kitchen and sundeck. Monthly rent $350. Available March 1st. To view, phone 479-2770.

GOT A HEADACHE FROM TRYing to rent your house? There are 2 solutions—take 2 aspirins or list your home with us for sale. In today's active market well priced properties do not last long. For help and appraisal call
384-8124 MICHAEL VAUX
656-1287 Mobile YR3-877
PEMBERTON HOLMES LTD.
1000 Government Street

4 BEDROOMS, LARGE YARD. 1628 Redfern, Oak Bay, $400. 383-9710 or view Sat. 6-8 p.m.

3-BEDROOM HOME IN MARIgold area. Appliances, carpeting. $350 monthly. 382-3420.

4-BEDROOMS, 1½ BATHROOMS, full basement, 5 years old. 385-2148.

MODERN 3-BEDROOM HOME, March 15, $365. Wilsons Rental Management. 382-3941.

MODERN 2-BEDROOM CENTRAL location, stove, drapes, garden, $325. 382-0489.

ONE OR TWO BEDROOM COTtage in Central Saanich. 478-8896.

COUNTRY COTTAGE, CORDOVA Bay area, $325. 658-5852.

211 HOUSES TO RENT FURNISHED

BEAUTIFUL FULLY-FURNISHED home in good district, available to mature adults, for months of April through July $495 per month. Phone 592-9566 after Sunday evening.

FULLY FURNISHED 6-MONTH-old executive home. Situated high on Mt. Douglas. With pan

240 BUSINESS OPPORTUNITIES

Western HOMES Ltd.

FREE LUNCH

WELL MAYBE THERE'S REALLY NO SUCH THING, BUT THIS OPPORTUNITY IS AS CLOSE AS YOU'LL EVER GET TO IT!!

This 36 seat restaurant will give you a good income plus living quarters while at the same time, the whole package acts on a commercial corner in an expanding area of Central Saanich that presently has a fantastic traffic flow plus a future potential too good to be true. New MLS.

ASKING ONLY $118,000.00 FULL PRICE. FOR FULL DETAILS, CALL NOW

Jack Davis
386-3494 (24 hrs.)

BAKERY BUSINESS DOWNTOWN BUILDING EITHER OR BOTH

The vendor of this downtown building and well established old family business is retiring to a ranch in the interior of the province and is most anxious to sell. He is willing to consider all proposals (ie. building separately — business separately — both together — carrying 2nd mortgage, etc. The building is 2 storey with a 4 bedroom apartment above street level and also has a full basement. Use your imagination and make an offer on the package at asking price of $140,000.0 — less if you don't want the business. For more details, please phone:

John E. Thomson
386-3494 (24 hrs.)

the Permanent
1125 DOUGLAS ST. and 3647 SHELBOURNE ST.

Garage!!
Automotive garage, specializing in general repairs to foreign cars. Independent business, excellent reputation — location. $60,000 with $20,000 down. Call JOHN RUSSELL, 592-3248 or TED PINFOLD, 388-7742 or office 477-0141.

Revenue!
1 Rooming house — monthly gross $875. Only $69,900.
2 SxS duplexes — valuable R-3 zoned land. $56,900 and $75,000.
3 U and D duplex — Revenue approx. $650 monthly. Esquimalt. $64,500.
4 Townhouse land — $6.35 per sq. ft. James Bay.
5 Condominium site — Valuable R-3 land. James Bay.
GERRY MARTIN, 383-9454 or 598-1536 or 477-0141.

Canada Permanent Trust Company

MOBILE PARK
SUPERB SALTSPRING SITE EXCELLENT RETURNS. FULL PRICE $198,000. MLS.

CITY CORNER
PRIME DOWNTOWN REVENUE AND-OR DEVELOPMENT. $400,000.

SHOP. CENTRE
BOOMING AREA. OVER 2 ACRES. MODERN, POPULAR STORES. $595,000. MLS.
Details: DICK BATEY, 592-4607
KELLY DICKSON 477-1683

Norm Ross ASSOCIATES LTD.
440-1070 Douglas, 382-6151

BUSINESS PERSONS PLEASE NOTE:
I have two small businesses listed and both owners have relocated. Both prices include all fixtures, stock and goodwill. News stand $15,000 — MLS 15345. Plant and Gift shop $5,500 — MLS 15590. Please call Helen Jones 595-7913, Swinerton, Stewart Clark Ltd. 385-2481.

NOW IS THE TIME TO BUY A GOOD MOTEL!
1 27 unit Victoria Motel — three bedroom owner suite — one point six acres — room for future expansion. Price $345,000.
2 24unit Nanaimo Motel — swimming wading pools — three bedroom owner suite. Excellent net income. Price $345,000.
Please Call:
IRA FREEDMAN
or
JACK MEARS
OAK BAY REALTY LTD.
598-3344 or 592-0511

TROPICAL PLANT AND HEALTH FOOD BUSINESS
Fixtures, stock and name. Professional guidance and advertising help through radio talk program. Showing good return and good future potential. Recognized name. Heavy traffic Victoria location. Priced at $11,000 for immediate sale. Call Bruce F. Gibson, 385-9765. Charman Pacific Realty Ltd.

UNIQUE SERVICE PRODUCT made possible by new patents on machinery. Opens entirely new market. 50% less than existing construction related method. Entirely New in Canada. No competition. Swamped with orders and need active Islander with $12,500 to invest. Established company. Call anytime this weekend. 385-3366 ext. 202 Important.

NEW LISTING
Work 2-3 hours per day or only 3 days per week and earn a good yearly income out of this business, which is repeat with a large number of customers. Equipment depreciated value $25,000 and business only $75,000. MLS.
BUD ZUCK
384-8001 or 598-7215
THE ROYAL TRUST COMPANY

RESTAURANT
$65,000
Ideal location on Douglas St., downtown. Operating statement shows excellent profits. For further details call:
FRED MOLYNEAUX
386-2111 658-5429
MONTREAL TRUST CO.

LICENCE AVAILABLE FOR A Coiffman Transmission Repair Centre. Minimum cash requirement—$23,900. Contact B. A. Watt, 3508-107 St. Edmonton, Alberta. 403-434-2888.

CAMPBELL RIVER RESORT — appraised value $260,000. Will consider clear title waterfront home as partial down payment — Phone 923-5338.

FISH MARKET FOR SALE, REquires $25,000 to $30,000 investment capital. Reply Victoria Press, Box 531.

THRIFT SHOP FOR SALE DUE to family affairs. Great potential. Asking $2,000 including stock and fixtures, 386-2392.

240 BUSINESS OPPORTUNITIES

FAST FOOD FRANCHISE
Top location — Hard Work — Are you prepared to invest a modest sum plus a lot of your time for a substantial income? Full price $67,500.

FOR PURCHASE BY SYNDICATION
A fully-leased commercial building, shows a good return. Solid security here and a good return over a five-year period is anticipated. For further information call. (Min. $5,000 required).

SURREY, B.C.
A small two-bedroom home and a barn suitable for horses on 95 acres can be leased for up to five years with an option to purchase at yesterday's prices. Priced $350,000.

Smith, Dobson Estates Ltd.
384-1424
595-5446 658-8837

NEWSTEAD REALTY LTD.
1637 Fort St. 598-5166

EXCELLENT RETURNS
New and some used furniture business in first class downtown location. 5 day week. Very well priced at $42,500 plus stock. For details call RAY SUTTON your business Realtor.
598-5166 652-3586

GOLDEN OPPORTUNITY
you can buy this 9 month old wholesale Pie Business for only $5,000 down—total price $15,000. For this you get $10,000 worth of almost new equipment, $1,500 (approx.) of stock, plus a number of established customers with loads of potential for the person who wants to get ahead. This would be an ideal business for a retired baker or husband and wife or a couple of young fellows, one to bake while the other handles distribution and sales. If this is what you have been looking for phone Brian Coutts.
385-7721 598-2405
GARDNER REALTY LTD.

JANITORIAL SERVICE, GROSSing $2,100 per month. Equipment included. $20,000 or nearest offer. Reply Victoria Press Box 557.

PROFITABLE VARIETY STORE in shopping centre. Easy operation. $15,000 plus stock at cost. Phone after 6 p.m. 598-5861.

FOR SALE
Limousine company, 3 years in operation. 382-6805.

BEAUY SALON FOR SALE. 5 styling stations and eight dryers in a good location. 479-8317.

LUCRATIVE BUSINESS OPPORtunity. Madison Paving Company Ltd. and Equipment. 478-7740.

241 BUSINESS OPPORTUNITIES WANTED

TIRED OF BEING RETIRED. Have some money to invest. Any ideas? Victoria Press Box 545.

244 REVENUE PROPERTY

the Permanent
1125 DOUGLAS ST. and 3647 SHELBOURNE ST.

Potential Unlimited
In this attractive, modern apparel shop in the heart of Victoria. Asking $22,000. Call ANNE HOPKINS, 478-0486 or IRENE VAN 384-9191 or 382-9191 anytime.

Fourplex
4 one-bedroom suite apartment only 22 years old, within walking distance to town. Not a conversion. All offers considered — asking $115,000. (ML). Call PAT DOERKSEN 478-3432 or 382-9191.

Canada Permanent Trust Company

WAREHOUSES
ARE SOUND INVESTMENTS
—No rent control
—virtually management free
—virtually maintenance free
—excellent returns
We have 2 available
—24,200 sq. ft. $390,000
—6,600 sq. ft. $185,000
For information contact
384-8124 JACK S. COLWELL
PEMBERTON, HOLMES LTD.
1000 Government St.

UP and DOWN DUPLEX
4 bdrms, each newly decorated throughout. One is left vacant for owner occupation if required. Vendor would consider financing up to $50,000 at below current interest rates, to reliable party. For more information and viewing call:
385-7721 BILL WEISS 598-8443
GARDNER REALTY LTD.

WANTED MAN AND WIFE TEAM
To buy this 11-room boarding house. Good location, steady tenants, shows approx. $1800 per month. Full price $64,900 (MLS). Call TED CHARTRES, 386-2955 or 385-5508. Century 21, Mayfair Realty.

ONE SOLD ONE LEFT TO GO
Only $79,500 for this superb SxS Esquimalt duplex with fridge, stove, washer, dryer and all main floor drapes included. Hurry! It's next door twin sold in a matter of days. Exclusive with LEIGHTON NOBLE, 386-2955 or 658-8968. Century 21 Mayfair Realty.

SXS DUPLEX IN ESQUIMALT
$84,900 with 3 bedrooms each side. Call for an appointment to view:
TERRY SMOLLETT
595-5171, 656-5882 or Mobile JL3-8876
LES BOHER
595-5171 388-6275 — Pager 729
Canada Trust

ROOMING HOUSE
$56,900
Excellent city location. Building has full high cement basement, and 3-room owners suite on main floor. Present revenue $315 per mo. Excellent starter. Call PETER TER VEER 384-8001 or Res. 479-1588. The Royal Trust Co.

SIDNEY LOCATION
Corner spot (48x100). Present building — new development could go 2-3 stories. Asking $89,000.
OLIVE L. MARTIN
386-3231 385-7266
BLOCK BROS. REALTY LTD.

2 ACRES COMMERCIAL
Very interesting! Has revenue. Asking $360,000.
JAMIE MACGREGOR
477-1841 477-4230
BLOCK BROS. REALTY LTD.

APARTMENT BLOCK
Modern, stucco, 11 1-bedroom, 9 2-bedroom suites in prime James Bay location. Gross over $36,000. Full price $360,000. Call MR. R. ROST, National Trust Co., Hillside. 595-2961 Bus. Res. 658-5490

SxS DUPLEX
2 bdrms each side plus, furnished suite on ground level. Basement. Excellent area.
LOREA K. TUBB
386-3231 477-6617
LARRY WAGNER On paper
BLOCK BROS. REALTY LTD.

244 REVENUE PROPERTY

ESQUIMALT
5 SUITES MLS
4—TWO BEDROOMS
1—ONE BEDROOM
This well-located property may be just what you have been looking for. For more information call ALMER OLSON, 384-8001.* The Royal Trust Co.

NANAIMO
Two new commercial and office buildings showing good return. For information call ALMER OLSON or BILL JENSEN 384-8001. THE ROYAL TRUST CO.*

DUNCAN PROFESSIONAL OFF. BUILDING
Newly completed, 3 storey reinforced concrete masonry building, strategic downtown location. Air-conditioned, hot water heating, elevator, approx. 36,000 sq. ft. retail and deluxe office space. Asking $1,250,000 (excl.) Details by calling HERB McDANNOLD, Victoria, 658-8844 or 382-9191 or ART DE WIT, Duncan 748-8105, 746-5402.

Canada Permanent Trust Company

SIDNEY
a SxS DUPLEX FOR $49,900?
ONLY ONE BDRM. EACH SIDE, BUT THE PLUSES ARE MANY. BRIGHT AND COMFY, CLOSE TO STORES, SR. CENTRE AND SCHOOL. VIEW ANYTIME WITH
JEAN LAMBERT 656-3125
CENTURY 21 PRINCIPAL PROPERTIES LTD.
477-9514

BUY IT WITH YOUR MOTHER
HOME AND INCOME
Up and down Duplex with additional in-law suite. Situated overlooking Esquimalt Gorge. Views of water and park. Each suite is 2 br., w/w, appliances and drapes. Quiet street, fully developed. Terrific value.
$69,500
KEN MANN 477-6773
STAN PELLAND 598-5427
BUS. 598-5144
T. L. MANN AND ASSOCIATES LTD.

CHARACTER HOME OR DUPLEX
1511 VINING ST.
The owners have moved and are anxious to sell their newly decorated 4-bedrm home or duplex. The upper 1-bedrm suite rents at $225 p.m. and the lower suite is vacant and available for immediate occupancy. Make an offer on the asking price of $60,900. Call BRUCE WILKIN, 598-8366 or 592-2407. WHYTE and GOWER OAK BAY PROPERTIES.

BY BUILDER
NEW DUPLEX
3342 Willowdale
OPEN SATURDAY AND SUNDAY
1:30 to 4:30
478-7753

DUPLEXPERTS
FANTASTIC VICTORIAN revenue property, built in 1895. Generates over $13,00 gross revenue. Prime 7200 sq. ft., R31 zoned land. $88,900. Drive by 1017 Burdett.
UP AND DOWN, M2 zoned with in-law suite. Empty so no rent control. Drive by 2713 Rock Bay then make your offer on $55,500.
ROOMING HOUSE — In Sidney on 110x110 lot. Completely modern. Over $10,000 net. 586-9900. MLS. Call GLENN NICHOLLS 388-6231 or 598-7689. CENTURY 21, Island Pacific Realty.

INVESTMENT WITH REVENUE
Excellent holding property, consisting of approximately 3¾ acres of park-like land within 4-mile circle. Presently grossing over $8,000 per year from 4 dwellings. An opportunity that should not be missed. Priced at:
$160,000
For further particulars, contact John Todd,
david burr ltd.
Office 384-9335 Res. 598-7849

5 SUITE APARTMENT
ASKING $89,500. M.L.S.
This completely self-contained building has 4-1 bedroom and 1-2 bdrm. suites. All have separate furnaces, hot water tanks. Electric and water meters. Centrally located and always rented. Also there is space to complete a 6th. suite in the lower level. An excellent investment, call CHES HAYS 658-5643. 384-8001 THE ROYAL TRUST COMPANY.

REVENUE PROPERTY
Completely renovated up and down duplex in excellent rental area (Bay-Quadra). Newly decorated, rewired, new carpets and floor coverings throughout, plus a new reduced price, $59,900. For viewing and more details, call PETER SYKES, 386-2955 or 382-3216. Century 21, Mayfair Realty.

12-SUITE APT.
$185,000
11 self-contained bachelor suites and one 3-bedroom suite, large lot. Hillside-Cedar Hill area. $1755 monthly revenue. $88,000.00 mortgage at 10½% and 10½%. For further information call:
595-5171 DOUG POSKITT 656-4236
Canada Trust

COMMERCIAL BUILDING
2 YEARS OLD
Showing a good return and all rented on leases. 5 rentals and in-law self-contained suite. Plus and zoned duplex lot. Full Price: $212,000.
HAROLD WARE
385-7721 598-4358
HAROLD GARDNER 479-2867
GARDNER REALTY LTD.

BUY IT WITH YOUR BROTHER
Sidney duplex SxS. Each side 3 BR, LR, DR, 1½ baths. $4,000 down, balance to vendor by agreement for sale. To good covenant. Best duplex in Sidney, only 5 years old. Asking $79,900. Exclusive, Irene Daljiel 386-4164, or 477-6380. CASTLE PROPERTIES LTD.

FOR SALE OR LEASE WAREhouse 5000 sq. ft., at $3 per sq. ft. Recently constructed central Nanaimo area. Two 12 x 14 overhead steel doors, offices and oil-o-matic. Phone (Nanaimo) 758-1812 between 10 a.m. - 2 p.m. weekdays.

BEAUTIFUL HOUSE IN EXcellent residential area close to schools, bus and stores. Two large bedrooms on main floor with large two-bedroom lower suite. Suite will rent for $300 plus. Let the tenants buy your home for you — no rent controls if owner occupied. Duplex zoned. $79,900. 479-1517.

SIDNEY SXS DUPLEX
3 bedroom full basement. Why buy a house when you can live in one side and let other side help payments? $75,000. 592-3212.

BY OWNER, 37 SUITES, APprox. 2 acres, sufficient space for new construction, excellent condition and location. Adjacent to golf course. Principals only. Victoria Press Box 514.

MOVE UP TO 37 APTS.
Esquimalt, close in, 33 apts. plus 4 apt. annex, gross revenue $77,338.80. All tenants on rental agreements — full price $624,000.00. Generous terms and trade ins. Call Wes Dickie at Dickie Agencies Ltd., 382-4312 or eves. 477-4662.

244 REVENUE PROPERTY

COOK ST. PARK AREA
PROFESSIONAL TRI-PLEXED OLDER HOME LESS THAN A BLOCK FROM SEA, PARK AND SHOPPING. 2 TWO-BEDROOM AND 1 ONE BEDROOM SUITES. THIS DESIRABLE PROPERTY OFFERED AT $95,000.00. OWNER WILL CARRY FINANCING. FOR FURTHER INFORMATION PH. BILL PALFREY, 598-4210.

COMMERCIAL REVENUE
Land and buildings only, over 1 acre on highway between 6 mile and Colwood Corners. 6 more acres could be purchased together or separate, M.L.S. Further information: Phone:
BUD ZUCK 384-8001 or 598-7215
THE ROYAL TRUST COMPANY

DUPLEX SOOKE
New 1000 foot carpeted two bedroom and electric heat, all amenities, separate meters, all offers considered on $66,500. Phone 642-5655.

FOR SALE, SIDE BY SIDE DUplex. 382-9380.

245 REVENUE PROPERTIES WANTED

DUPLEXPERTS
We have sold a very considerable number of duplexes and revenue properties priced from $35,000 to $150,000. Consequently we know the market and have a long list of buyers. If you are thinking of selling call us for an experienced market evaluation.
Glenn Nicholls
Gerry Finnigan
388-6231 or 598-7689 or 383-4739
CENTURY 21, Island Pacific Realty

WANTED IMMEDIATELY
10-15 SUITE APT.
A prospective purchaser anxious to buy. CAGE or RETURN is not the prime concern. Prefers Fairfield, Oak Bay, Victoria or Sidney area.
388-6424 SYL SHUMKA 385-7873
BAYSHORE REALTY LTD.

WANTED
Small revenue property up to 4 suites. Client has a good amount of cash. All replies treated with strict confidence. Please call Cliff Salmond.
385-7721 899 Fort Street 477-3626
GARDNER REALTY LTD.

WANTED!
Apartment block for client with $300,000 cash. All replies treated with strict confidence. Call CLIFF SALMOND:
385-7721 477-3626
GARDNER REALTY LTD.

WISH TO USE EQUITY OF $64,000. (Recent appraisal) in Rockland home as down payment on small apart. block or whatever. Apply Victoria Press Box. 548.

HIGHER YIELD ON EQUIY
In San Francisco Bay. $400,000 cash buys 5 acre shopping centre. Principals only. 477-8292.

APARTMENT BUILDER WILL buy zoned houses or revnue properties suitable for future development.
TED BOWDEN REALTY 383-5524

247 COMMERCIAL OR INDUSTRIAL PROPERTIES

C.N. Montague Co. Ltd. 384-9318
1028 BLANSHARD ST

OAK BAY BUILDING COMMERCIAL
Easy to maintain concrete block building. Three stores in strategic location. $137,500. For further information call Art Mauger, 384-9318 or 598-2385.

STRATEGIC CORNER OAK BAY
8877 sq. ft. of prime corner property in Oak Bay village, comprising one storey building containing four businesses. Solid investment with high potential for future development. $159,500.
C. N. Montague Co. Ltd. 384-9318
E. Kolstad 642-5315

DEVELOPMENT OPPORTUNITY
1 mi. of City Hall. Prominent nocation on main street. Over 28,000 sq. ft. (possibly more). Zoned for hotel, motel, etc. Substantial revenue from existing motel. Listed at $487,000. Principals please call:
Stan Winterbottom
385-3435 598-2253
Roy Anderson
385-3435 477-5057
P. R. Brown & Sons LTD.

OPPORTUNITY KNOCKS!
So many POSSIBILITIES! HOTEL? MOTEL? CATERING? NEIGHBOURHOOD PUB? The location is fantastic — right by the AIRPORT. At present, the operation is a coffee shop with a separate small residence. The LAND is a half acre zoned COMMERCIALLY zoned plus a sep. lot residentially zoned. Price for the package is $119,000.00 MLS. Phone today — Terry Eden and Wilf Cotton at 386-3494 (24 hrs.). WESTERN HOMES LTD.

Shopping Centre
Corner location — Colwood. No Competition, good parking. 3 units — 4 on lease. Close to residential area. $205,000. For more details call JOHN RUSSELL 592-3248 or TED PINFOLD 388-7742 or office 477-0141.

Canada Permanent Trust Company

M.I. Industrial
Central, just off Douglas Street, 12,800 sq. ft. at $7.00. 2 rentable houses if you are not quite ready. This is an opportunity that is not likely to reoccur. Call me now 477-0141 or 384-2827, BRUCE BATEMAN.

Canada Permanent Trust Company

RIPE FOR DEVELOPMENT
Prime downtown location near Bastion Square — two adjoining older bldgs. in solid condition — 78 ft. frontage, service lane at rear. Ideal Holding or development project.
Full Price $275,000
Exclusive Listing
S. W. Anderson Ltd.
384-4833 Res. 385-0279

DON'T MISS OUT
on this excellent holding property in VIEW ROYAL. This fully-occupied four plex on .8 acre is ALREADY MOTEL ZONED. Realistically priced at $98,700. Please call:
E. WILKINSON or O. DOUGLAS
382-4251 anytime
RITHET AGENCIES LIMITED

EXCELLENT VICTORIA LOCATION
M2 Zoned, 7200 Sq. Ft. plus 2 good rentable houses. Asking $88,500. For more information call BETTY SPEED or SHIRLEY McLEOD 385-5741 anytime.

WAREHOUSE
Purchase, or lease with option to purchase close to city centre in heavy industrial area. 4000 sq. ft. of warehouse space and 1800 sq. ft. office. Terms negotiable. Phone Jim Webber 382-7276 or 658-5977. Town and Country Realty.

EXCELLENT HOLDING PROPerty in the high Quadra area. 1¾ acres at $2.50 sq. ft. with sewers in progress. Vendor is open to trades up or down. Call JOHN WEST at Lansdowne Properties Ltd. 592-2431.

FOR RENT
Burnside, Douglas area, large fenced, blacktop area including office, available immediately. Call Mr. Anderson at 382-2721 or 477-4985.

247 COMMERCIAL OR INDUSTRIAL PROPERTIES

Century 21 REAL ESTATE
J. D. BOSDET LTD.
120 - 727 JOHNSON 386-3128

ZONED GENERAL COMMERCIAL - 2.2 ACRES
On Old Island Highway, near Colwood Corners. For further details please call Ernie Seronik. 386-3128.

GUEST HOME
for self-sufficient older persons. Separate 3-bedroom owner suite plus accommodation for 10 guests. Can be operated as a family venture. Owner will consider trade properties.

TRIPLEX
Fairfield area. Not previously rented so new rental rates must be set. 2 3-bedroom suites, 1 2-bedroom suite. Conversion work done includes fire retardants between floors, sprinkler system, fire alarm system, etc. Building in better than excellent shape including sundeck, carport, workshop, garden.
DAVE REID. 478-5561, 478-7375.
BLOCK BROS. REALTY LTD.

Strata or Mini Warehouse Site
There's money to be made here! Ideal location for a 2-storey building with dock loading for each level. Super location for small contractors, commercial storage, homeowner lockers, bookkeeping vault, repair shop, etc. Try your own ideas. MLS. Site area approx 1½ acres in town. Access to site from three streets. Call NOW!
DAVE HARDING
385-7761 24 hrs. 383-7716 Res.
D. F. HANLEY AGENCIES LTD.

COMMERCIAL PROPERTY
650 S.F. for retail use — Professional office — Restaurant or ?? On a busy St. within 2 mile circle. In addition a large cozy 2 bath, modernized family size kitchen, entertainment-size living-dining room. Full basement. Lovely garden area and patio or lots of space for additional parking. A hard to find combination. Asking $120,000. MLS.
386-7521 TOVE BARLOW 477-9859
BOORMAN INVESTMENT CO., LTD.
1111 Government St.

PLANS AND APPROVAL FOR 18 suites, $159,500. A. Klenman Town and Country Realty, 382-7276 or 592-9771.

250 HOUSES FOR SALE

Wills and Wonnenberg REALTY LTD.
1318 Esquimalt Rd. 384-0581

Open Sat. 2-4
1736 BAY ST.
BEST BARGAIN
3 BEDROOMS
$37,500
Spacious solid home with separate entrance. Very reasonable. NEEDS DECORATING. For Previewing anytime call Ruby Reid or Clarence Wonnenberg at 384-0581.

New Listing
Immaculate 3-bedroom 2-bathroom townhouse home with pool just off your patio! Central location with everything handy; stores, schools and bus. A bargain on today's rising market at $37,500. Don't hesitate call C. Eshom, 384-0581 or 478-5763.

OPEN SATURDAY
1289 WALNUT ST. 2-4
$43,700
OWNER TRANSFERRED
Two 13x11 bedrooms—twin closets. Wall-to-wall carpeting throughout. 19x15 living room, large dinette. 4-pce. bathroom, automatic oil furnace and washer-dryer hookup.
A VERY ATTRACTIVE HOME OF ALMOST 1100 SQ. FT.
An exclusive listing with
RYAN PROPERTIES LTD.
G. E. Bus Ryan 382-8135 anytime
(I'll call back within 30 mins.)

NORTH SAANICH NEW
3-bedroom master-crafted home with all the extras. Full basement.
1 ACRE
Partially treed with beautiful stream and pasture. Excellent for horses and garden.
Low taxes, close to schools, and easy financing.
$84,000. 656-3692.

OPEN HOUSE SATURDAY 2-4
1203 TATTERSAL DR.
New house for sale by builders. 4 bedrooms, dishwasher, 2 fireplaces, 2½ baths. Landscaped. To view, 384-8391.

SIDNEY NO-STEP
REDUCED $5,700
This fine 3-bedroom one level home only five years old, and in mint condition has been reduced to $49,900. Call quickly on this one. M.L.S. 15201
595-5171 DOUG POSKITT 656-4236
Canada Trust

BY OWNER, MOVING EAST. 1½-year-old home in Brentwood. Large dining room-living room, three bedrooms, wall-to-wall carpet, 1½ baths, dishwasher, two fireplaces, family room, den, one bedroom downstairs, covered sundeck, two driveways, fenced yard, trees. Close to schools. Large 10 per cent mortgage. $66,900. 6973 Carmel Way. 652-3330.

OPEN HOUSE
In Sidney, by owner, 10488 Jocelyn Pl. Saturday between 1-4 p.m. 2000 sq. ft. family home on quiet cul-de-sac, sea view, 4 bedrooms, 2 bathrooms, living room dining room in line, 2 Heatolater fireplaces, 1-3 acre lot size. Full price, $96,500. 656-3543.

PROFESSIONALLY RENOVATed, no step home, 2 bedrooms, large dining room, galley kitchen, utility room, on large lot with fruit trees. New stucco, roof, drywall, wall-to-wall carpet throughout, kitchen cabinets etc. Close to shopping and bus lines. $47,900. No agents please. 388-4007.

VIEW ROYAL, 2-BEDROOM BUNgalow, nestled in trees, over ½ acre, close to park, schools and bus. Asking $56,500. 479-2693 for details. No agents.

BY OWNER, IMMACULATE 9-year-old 3-level home, 5 bedrooms, oak floor, copper piping throughout, fridge, stove, washer, dryer included. 510 Raynor, asking $54,900. 385-6374.

BY OWNER — 2 BEDROOM. $39,900. Large living room with fireplace, utility with washer-dryer hook-up, very clean. Quick possession. 388-6702.

250 HOUSES FOR SALE

National Trust
SINCE 1898

OPEN HOUSE
VACANT DUPLEX
FRI. AND SAT.
2:00 - 4:30
1083 Redfern Street. Let your tenants pay mortgage. Main: one bedroom, huge kitchen and living room. Up: three bedrooms, living room and kitchen, all good sized. Basement: excellent potential for in-law. Renovated and ready to move into. Buy now before owner rents out. MLS 15479. Price: $69,950. For appointment at any time, call immediately.
JOHN KEATS
388-5451 (24 hrs.) 384-4262

OPEN TO VIEW
SAT. 1:30-4:30 p.m.
7175 HAGAN
$62,400
7181 HAGAN
$61,500
7193 HAGAN
$62,900
New quality homes in the popular Bentwood Bay area ready for immediate occupancy. See them this weekend, and take advantage of reduced prices shown above or to preview call:
595-2961 STAN JAMES 592-3740
Bus. Res.

JAMES BAY
Two-bedroom home, plus one-bedroom in-law suite in full high basement. An older home but clean and tidy. Excellent value at $39,800. Zoning: R. 3L.
DON CLARK — MIKE RUSSELL
388-5451 (24 hrs.)

BROADMEAD AMBLEWOOD DRIVE
Immaculate low profile ranch-type bungalow. 2300 sq. ft. of custom built excellence. Kitchen 25x13, with family rm. 23x14 adjoining. Three bedrooms, two baths, master bedroom with ensuite. Wall to wall carpeting, all drapes and appliances incl. Before you buy compare this five year old quality home. Realistically priced at $109,000. "Try your offer! MLS 14880. To view, call:
DES DESJARDINS
388-5451 (24 hrs.) 385-8925

YELLOWPOINT AREA
Over an acre of well-drained, beautifully wooded land on a paved road, with power and telephone available. Improvements include a 90' drilled well, culvert and gravel. driveway, and complete fencing. For further information please call
ENA or KELLY NEMETH
595-2961 Bus. Res. 477-4641

2-3 BEDROOMS
$52,500
Gleaming white stucco bungalow. Living room w/fireplace, dining room, bright kitchen. Full, high basement contains 3rd bedroom, drive-in garage. Back lane. Apartment zoned. Drive by 2656 Blackwood and call
RUDY ROST
595-2961 Bus. Res. 658-5490

MODERN BUNGALOW WITH IN-LAW SUITE
Price now reduced to a bargain at $76,500, on this modern three bedroom home plus one bedroom in-law suite located on Portage Inet, View Royal. MLS 15026. To view, phone:
DON CLARK
388-5451 (24 hrs.)

Western HOMES Ltd.

OPEN HOUSE
SAT. 1:30 - 4 P.M.
1711 SAN JUAN
Just listed, this EXCLUSIVE offers the utmost in family living in Gordon Head. The inviting living room has w-w and large fireplace, Sep. dining room, kitchen with B.I. dishwasher and sliding glass door to large sundeck, 3 large B.R.'s master ensuite. Professionally finished lower level features 3rd bathroom, LARGE recroom with fireplace plus so much more — A home that is dominating with many finer features — underground sprinkler system plus completely fenced yard. Courtesy to all Realtors — Price — $69,000.
Wilf Cotton and
Terry Eden
386-3494 (24 hrs.)

SUPER BACKYARD FOR CHILDREN
Located in a nice neighbourhood in Colwood, this nearly 1,200 sq. ft. home is offered for the 1st time. 3 bedrooms on the main, 1 finished down, 3 bathrooms, nicely finished Rec. Room, large sundeck, carport, extra paved parking for boat. Near all levels of school. This is an ideal family home looking for the ideal family. $64,900 (MLS).
Bill Wilson
386-3494 (24 hrs.)

VIEW ROYAL FINE-N-DANDY
COZY—ROOMY 3 bedroom full basement home, that has that 30 year old charm. Fireplace — 2 bathrooms — top lot — excellent soil and much more. Priced only $54,300. Call Ken Jensen, 386-3494, 592-9079.

CEDARHILL — Charming 3-bedroom home in immaculate condition. Located on a most interesting lot with some rock. Interior is well proportioned with very interesting features. Sep. garage, oil-o-matic. Thermo windows. Many extras. ALSO — enquire about 2 VIEW ROYAL HOMES priced in the LOW FIFTIES. ALSO — HIGHER PRICED HOMES in OAK BAY. Call Ken Jensen, 386-3494 or 592-9079.

NEW LISTING
GLANFORD
—3 bedrooms.
—2 full bathrooms
—Large Living room
—Fireplace
—Main floor family room
—All new carpeting
—Full basement
—Space for rec. room
—Drive-in Garage
—High location
—Large double lot
—Asking $66,500
—MLS 15606
Jack Davis and
John E. Thomson
386-3494 (24 hrs.)

DANE DEVELOPMENTS
NEW HOMES
Gordon Head from $55,900.
Direct from Builder.
Contact Gordon N. Bergstrom
592-2449 477-2963

TUDOR STYLE, COMMERCIAL store for sale and removal. Easy access. Good materials, ideal for cottage or ??? Bids and offers to Doug Bavington D. F. Hanley Agencies Ltd. 385-7761, 598-3929 Res.

250 HOUSES FOR SALE

BICO
BOORMAN INVESTMENT CO. LTD. — 386-7521

OPEN SAT. 9:30-3:00
FOR AUTOPLAN

OPEN SAT. 2-4 P.M.
NEW HOME
1030 RICHMOND ROAD
A two-storey quality-built home located in Victoria's popular Rockland area. This new home features a spacious living room with an attractive rock fireplace, dining room, three bedrooms plus sewing room or nursery, and three bathrooms. There is a superb kitchen with an adjoining family room with its own fireplace. Many extras throughout including luxury carpeting. $85,900.
MRS. MARILYN SECORD
386-7521 592-2105

MOUNT TOLMIE
OPEN SAT. 2-4 P.M.
3536 LORRAINE PLACE
This eleven-year-old family home is a MUST SEE! Featuring: LR and sep. DR with parquet flooring, 4 bedrooms, kitchen with built-in range, easy care lot, top location. The owner will carry a substantial balance on terms if required. Asking $69,500. For further details or prior viewing please contact:
386-7521 PETER DUECK 656-6060
Office Res.

OPEN SAT. 1:30 TO 4:30
1636 McRAE
$45,000
NEW LISTING
NEAR SIMPSON SEARS
Hurry to see this cute little white bungalow situated on a pleasant lot near Shelbourne St., the bus stop and Simpson-Sears. Two bedrooms — living room with fireplace — no basement. An ideal starter or retirement home.
IAN BOORMAN
386-7521 Res. 592-3335

GORDON HEAD WATERFRONT
A versatile waterfront residence that can accommodate a large family or is suitable as a home with in-law accommodation. This attractive residence features a large living room with stone fireplace, a den and separate dining room, all with a wide view of Haro Strait. The main floor also includes a large family room with fireplace, four bedrooms, two full bathrooms and the kitchen with adjoining utility room. There is further development in the basement and workshop and storage area. Over half an acre of treed property with a gradual slope to the seafront provides seclusion and easy access to the waterfront. (MLS).
Listed at $159,000
386-7521 ERIC GRAHAM 656-4489

GENTLEMAN'S COUNTRY ESTATE
$132,000.00
A 2500 sq. ft. plus luxury home awaits you with features too numerous to list. If is surrounded by two gorgeous valuable acres of pasture and adjacent golf course and an enchanting waterfront park. One of Victoria's special homes, MLS. For appointment to view contact J. P. Dueck or M. O. Weston, 386-7521.

SAANICH SEAVIEW
$139,500.00
Over 4,000 sq. ft. of luxury home awaits your critical eye. Fabulous accommodation in every way with all of these extra features you demand. 5 bedrooms, 4 baths. Located on a ½ acre seaview lot. MLS. For appointment call:
386-7521 J. P. DUECK
or M. O. WESTON

ACREAGE, VIEWS AND CONTEMPORARY ELEGANCE
Are all yours in this NEW 3000 sq. ft. de luxe suburban home. Lush wall-to-wall, thermopane windows, temperature controlled baths! FAMILY RM., REC. RM. BILLIARD ROOM, with wet bar. Two huge stone fireplaces, gigantic parking and QUALITY everywhere!
REDUCED TO $106,500
386-7521 PHIL SIMPSON 595-1863
or DEAN ELLIOTT 383-7339.
1111 Government St.

FARMER Investments & Realty Ltd.
825 BAY ST. 382-2134

ROCKLAND
4 BEDROOMS
$81,500
Jim West
There is a total of 2,200 sq. ft. in this 14 year old two storey home. Nestled in a beautifully landscaped area close to the Craigdarroch Castle. Cute and cozy looking from outside yet large spacious rooms inside. If you are interested in a home in this prestige area be sure to contact:
382-2134 JIM WEST 595-4094

YOUR CHOICE WATERFRONT
Portage Inlet
$69,500
A terrific buy in this 19-year-old one-owner home. Meticulous condition throughout with 2,200 sq. ft. of living area. Beautiful living room and dining room with large plate picture windows facing the water. Spacious panelled den. Large kitchen with breakfast area and an abundance of cupboards and counter space. 3 large bedrooms upstairs. Southern exposure with a lovely view from every room of the water. Sooke Hills and Olympic Mtns., On a nicely landscaped lot in flowering shrubs and bulbs, offering privacy and seclusion from the road.
GERRIE HUTTON
382-2134 or 386-3927 (Res.)

Near Sidney
$99,500
Another Beauty — first time advertised. Lovely 16-year-old bungalow with approx. 2,600 sq. ft. of living area. Sweeping seaview from the living room, dining room and kitchen. 2 bedrooms on the main plus very large guest room, den or family room upstairs. Finished basement with large fireplaced rec room, laundry room and 3-pce. bath. A spotless and well cared for home, on a nicely landscaped lot with seawall and small boathouse, and only steps to a fine sandy beach.
TOM SLEMKO 477-1277 (Res.)
GERRIE HUTTON 386-3927 (Res.)
382-2134 anytime

North Saanich
$115,000
JUST FOR TWO—Honeymoon cottage or retirement semi-permanent residence or weekend retreat. This charming "A" frame meets all the priorities. 2 bedrooms, 37 ft. living dining room with floor-to-ceiling solit stone fireplace. 1½ deluxe vanity bathrooms. Galley kitchen with dishwasher, fridge and range. On nearly an acre with approx. 140 ft. of waterfront, and embracing the most spectacular view of Satellite Channel to Cowichan Bay, with Salt Spring Island in the background. On municipal water. All the comforts of city living, plus the peace and quiet of the countryside.
GERRIE HUTTON
382-2134 or 386-3927 (Res.)

4380 NORTHRIDGE, 3½-YEARS old, 3 large bedrooms, no basement, 1½ baths, w-w carpet, raised hearth fireplace, utility off kitchen, workshop in carport, slate patio, curbs and underground wiring. Quiet desirable area. 8¼% mortgage. Offers on $61,900. 479-3608.

250 HOUSES FOR SALE

Bayshore realty ltd.
1006 Fort 388-6424

OPEN HOUSE
SAT. 1:30 - 4:00
24 HAMPTON RD.
EASY

250 HOUSES FOR SALE

WALL & REDEKOP HOMEFINDERS REALTY LTD.

OPEN HOUSE
1619 DOUGALL AVE.
SAT. 1:30-4:00

Built in 1968, this Gordon Head charmer has everything on one level. L.R. with F.P., modern kitchen with excellent dining area, 3 bdrms., 4-pce. vanity bathroom, and a laundry room. The lot is 50x120 and is all ready for this years vegetables. At this price it won't last — $51,900. New MLS 15691. For prior viewing call:
HAZEL CLARK 385-6635
NORMA HILL 383-7796
OFFICE 386-2911

OPEN HOUSE
1913 NEIL ST.
SATURDAY 1:30 - 4 P.M.

Don't miss this opportunity to view a charming older home in a popular area south of Lansdowne. If you like BEAMS and LEADED GLASS BUILT INS, bring your cheque book. $54,900. MLS 15582.
HAZEL CLARKE 385-6635
NORMA HILL 383-7796
OFFICE 386-2911

OPEN HOUSE
514 A and B PEARKES RD.
SATURDAY 1:30-4 P.M.

Brand new side-by-side duplex. 1,248 sq. ft. each side with full basement for further development. Circle this ad and make this a must see. First mortgage arranged for qualified purchaser. MLS 14382.
JACK GREENWOOD 386-2911

OPEN HOUSE
9040 EAST SAANICH RD.
SATURDAY 1:30-4:30 P.M.

For those who LOVE COUNTRY LIVING we invite you to view this 2-BDRM. HOME on 1.01 ACRES with a bonus cottage now rented. Ideal for in-law or starter. $79,900. Please call.
RUTH or STEVE SALAGA
386-2911 or 479-5632

OPEN HOUSE
1284 WALNUT ST.
$47,500
SATURDAY 1:30-4:30 P.M.

Just the right home for the couple starting out. Clean, comfortable and in excellent condition. The best way to describe this 2-BDRM. HOME, close to bus and shopping, is CUTE 'N' COZY. To view please call:
RUTH or STEVE SALAGA
479-5632 or 386-2911

OPEN HOUSE
3210 BEACH DR.
SATURDAY 1:30 - 4:30 P.M.

Don't miss seeing this large, gracious 4-bedroom home. 2 baths up plus powder room on main. Large gracious entrance hall, LR with FP; DR with built-ins; den with FP; large modern kitchen and separate breakfast area. Separate 2-car garage plus room and ½ bath. MLS 17707.
POLLY HIGGINS — 592-4111
OFFICE — 386-2911

OPEN HOUSE
799 FAIRVIEW ST.
ESQUIMALT
SATURDAY 1:30-4 P.M.

If what you need is a good solid older type home in the $40 to $50,000 price range, this could be the very one. Three bedrooms, cozy living room, nice cheerful kitchen with eating area and full cement bsmt. Close to schools, shopping, and transportation maks this ideal for starter or retirement. Bring your cheque book and make an offer. MLS 14928.
WILMA WINTER
386-2911 or 478-1466

COTTAGE BY THE SEA
PANORAMIC VIEWS
OPEN SATURDAY
1:30 - 4:30 P.M.
191 MILBURN DR.
(off Lagoon Rd.)

A jewel of a cottage, shake and cedar exterior. Mellow living room with a wall-to-wall fireplace and planked ceilings. Every room with a view of the sea, city lights or pretty garden. Dutch door leads onto secluded and sheltered flagstone patio with masses of dogwood, rhododendrons and wisteria. New Exclusive listing. $48,900.
THE STEPHENS
386-2911 (24 hrs.)

OPEN HOUSE
SATURDAY
1:30 - 4:30 P.M.

Come to 3053 JENNER ROAD in COLWOOD to view this APPEALING 7 YR. OLD HOME. There are BEDROOMS GALORE in a friendly KITCHEN enhanced by a built-in BREAKFAST NOOK. The developed basement has 2 bdrms, rec room, den or study, ½ bath and utility area. The treed lot is set up for summer fun with a brick barbecue. Well priced to sell at $62,500. MLS 14820. Call:
DONALD HAMILTON
386-2911 or 478-3532

COUNTRY ESTATE
1.07 ACRES — $84,000

Situated in North Saanich, close to B.C. Ferries in a quiet country setting. Brand new home has 3 bedrooms, 2 bathrooms, 2 fireplaces, sunken living room, separate dining room, large "Citation" kitchen, family room and utility room. Electric heat, no basement but high concrete crawl space, attached garage, black top driveway and parking, landscaped by professionals. This is NOT a "spec" home. Call me now on this EXCLUSIVE listing. Courtesy to relators.
ELENOR STURMEY — 479-4573
or 386-2911 (for 24 hr. service

INVEST IN YOUR FUTURE
$31,900

This 3 BEDROOM, rental property is very close in and zoned for medium density (R1). House is in good shape and only minutes walk from downtown on a one way street. MLS 14601. Call me now!
ELENOR STURMEY — 479-4573
or 386-2911 (24 hrs)

CLOSE IN

If you're looking for a fine family home, HERE IT IS! 3 BEDROOMS, "L" shaped LIVING-DINING ROOM with FIREPLACE and WALL to WALL CARPET, nice bright kitchen with EATING AREA, 4 PCE. BATHROOM, no basement, and beautiful HARDWOOD FLOORS. This home is 16 years old and a real good buy as it's close to town and amenities, yet on a quiet street. MLS 18597 Call me now!
ELENOR STURMEY
386-2911 or 479-4573

DESIGNED FOR COMFORT

Are you artistic do you have a flare for individualism, then here's your castle. Mezzanine lounge for your arts and craft hobbies overlooking a spacious living room, bright dining room modern style down kitchen and breakfast area. 2 bdrms and four piece bath. Large cement storage space. Drive in attached garage. 60x120 lot on sewer all for only $59,900. Serious purchasers call.
JOHN TISDALLE
386-2911, 652-2350

OWNER TRANSFERRED

Let me show you this immaculate home, fully carpeted up and down. Three bedrooms on the main floor, master ensuite. White rock FP and lovely rosewood feature wall in the gracious L-shaped living-dining room. Bright sunny kitchen with EA for mother and cozy English Pub hideaway below for Dad, with 2nd FP. ALSO 4th bedroom, large rec room, laundry and storage area below. Nicely landscaped lot, close to schools and all amenities including golf course. Don't wait till its sold, call for appointment to view. Colwood Lake area. $76,900. MLS 15278.
WILMA WINTER
386-2911 or 478-1466

250 HOUSES FOR SALE

WALL & REDEKOP HOMEFINDERS REALTY LTD.

CHARACTER PLUS . . .
$54,900 . . .
OAK BAY BORDER

Semi - Tudor, two - bedroom home in this excellent area, close to all amenities. Both bedrooms are very large, good sized living room with fireplace, dining room with built-in china cabinet, beamed ceilings, family kitchen, closed in front porch, full basement. With a little up-dating this is a very charming home and location. Call now to view, MLS 15582.
CAROLYNNE PERRY
386-2911 or 479-7041

CENTRAL SAANICH
REDUCED TO $79,900

The owners have bought and early occupancy of this lovely custom built rancher can be yours. It offers 1225 sq. ft. of comfortable living plus a 30x27 attached garage and workshop on a ½-acre of rich garden soil. There are 3 bdrms, a 4-pce. bath, 2-pce. bath ensuite, cupboard space galore in the roomy well planned kitchen, spacious dining area. Cut rock F.P. with raised hearth. Why don't you call:
ADELINE NICHOL—386-2911
and arrange to see this immaculate home in the country.

JUST LISTED $53,200!

Immaculate home — gleaming throughout. Spacious living room with fireplace. Tremendous kitchen with oodles of cupboards. Full basement with nicely finished room. Lovely garden area too. It's priced right! Call now!
SHIRLEY MOLLBERG
386-2911 or 478-5327 anytime

A RARE FIND

Homefinders Wall and Redekop are proud to offer this seldom to be found 3 bdrm. 1-year-old home priced at less than today's costs to replace. Here is the country that you are looking for on over a half acre level lot. Cul-de-sac street. Full basement yet to be developed. This is only 20 minutes up Island from Victoria. Priced at $48,500. Call:
JOHN TISDALLE
386-2911, 652-2350

WHERE IS THERE?
—A modern 4-bedroom, 8-year-old home
—2 baths, rec. room, sundeck.
—on a fully fenced, landscaped ½-acre with fruit trees, strawberries, AND SEA GLIMPSES!
—quiet semi-rural area — safe for kids and pets.
—good assumable 10% mortgage.
—priced to sell as vendor has purchased and offers are invited on $67,900.
—MLS 15200.
AT 9218 MAINWARING RD. (off McTavish)
OPEN SATURDAY 1:30-4:30 P.M.
THE STEPHENS
386-2911 (24 hrs.)

Investors
SYNDICATE
REALTY LIMITED
620 Broughton 386-7721

NEW LISTING
$45,300

completely remodeled 3-B.R. family home. In good area, close to schools, shopping etc. Basement with drive-in garage. For viewing call Evan Williams or Leo Pigert, 386-7721.
Gracious living is the key to this lovely family home in Brentwood. Decorated with good taste makes this large 3 bedroom home an ideal setting for the good life. Stone fireplace, w-w, dining room and large kitchen. Views from terrific sundeck and a nice touch. Priced at 79,900. MLS 15499. Call J. H. Whalen 386-7721.
Good accommodation available in 2-3 bedroom condominium where children are welcome. Priced at $32,000 and $42,500. For further details please call J. H. Whalen 386-7721 (24 hrs.) or res. 382-7975.

N. OAK BAY
$110,000
3355 GIBBS ROAD

Large FIVE-BEDROOM luxury home with three baths. (LOWER LEVEL MAKES AN IDEAL 2-BR. IN-LAW SUITE.) Comfortably warm living room, separate dining room with sundeck adjoining exceptionally large bright family kitchen. Immaculately clean throughout with beautiful oak floors. Two fireplaces. Lovely treed lot 80x145 on a quiet short cul-de-sac. For appointment to view call JOHN SHAVER 386-7721. (Exclusive Agent)

JUST LISTED
1. $29,000—2 bedrooms spotless starter. Bungalow that will sell fast. Hot water heat, storage area, must sell.
2. $45,900—3-bedroom good moderate family home. Full basement, fenced yard and separate garage.
3. $7,500—2 bedrooms, full basement for small family. Watch sun rise and set in this very lovely home, with unique interior.
Please call now and let me call you back as soon as possible.
Ammy 386-7721.

OPEN SAT. 1:30 - 4
7031 W. SAANICH

Beautiful Brentwood Bay. Spanish Contemporary 3 bedrm home. Excellent decor, large lot, many extras. Please call J. H. Whalen 386-7721, 24 hrs.
Good family accommodation 3 bed condominium, children welcome. Call J. H. Whalen 386-7721.

OPEN HOUSES
SAT. 1:30 - 4:30
1831 TEAKWOOD

Over 1400 sq. ft. of deluxe living area on the main floor. Large living room with lovely stone fireplace in the corner-dining room inline. Large deluxe kitchen with eating area and family room. 3 bedrooms, large master. Full basement with roughed-in rumpus room and fireplace. Space for 3 more bedrooms. Double carport in back with sundeck above. Price $77,500 Leo Pigert in attendance.

ALSO OPEN
1820 TEAKWOOD
1785 SENWOD
1787 SENWOOD

Deluxe family homes from $67,500 to $77,000. Evan Williams in attendance. For prior viewing call 386-7721.

STRATA TITLE
DUPLEX
TOWNHOUSE

Brand new, built by a top notch builder in Marigold area — ready for March 1st occupancy. Each side has over 1240 sq. ft. of deluxe living area. Large LR with fireplace, dining room, family kitchen with eating area. Three BR—master ensuite and balcony off. Lots of closets, beautifully carpeted floors. Full basement, ready for further development. Asking $55,900 per unit.
For further information call Leo Pigert or Evan Williams 386-7721 anytime.

FIRESIDE
FIRESIDE Holdings Ltd.

NEW 3 BEDROOM HOMES FROM $43,900 IN GORDON HEAD AREA CONVENIENT TO ALL SCHOOLS, SHOPPING AND TRANSPORTATION. THESE HOMES HAVE ATTRACTIVE FINANCING AVAILABLE AND CARRY OUR 18 MONTH WRITTEN WARRANTY.
FIRESIDE HOLDINGS LTD.
478-9475

250 HOUSES FOR SALE

Castle Properties Ltd.

OPEN HOUSE
SAT. 1:00 - 4 P.M.
3936
CUMBERLAND

AND NOW FOR SOMETHING COMPLETELY DIFFERENT. A verandah-style bungalow on a well-treed lot 67'x180' in desirable area of the city but with country atmosphere and updated services, but still itteh character to suit life styles. New unique old brick F.P. in cozy L.R. 2 B.R.S. Large well-planned kitchen with loads of room to entertain. Sep. laundry roogm. Full basement with workshop. In the low 30s. Exclusive with Hazel Campbell, 386-6164 or 592-0632 anytime.

OPEN HOUSE
3114 MARS
SAT. 1:30 - 4 P.M.

Cute and cosy 3-bedrooms in all. Large livingroom and kitchen. Close to stores, bus and schools — a must to see for only $44,900. Your hostess Irene Dalziel 386-6164 or 477-6380.

OPEN HOUSE
620 BAKER ST.
(OFF GLANFORD)
SAT. 1:30 - 4 P.M.

Newer style two-bedroom bungalow with w-w throughout. Extra parking, extra bedroom in full high basement. Possession immediate. $53,900. TRADES ACCEPTED. Quickly BEN GREIG, 598-3105 or 386-6164.

HORNBY
$8,500

Half acre building lot located in semi-developed area. Lot 192 Sandpiper Beach. A nice location for that summer retreat. Bob Kohlruss 598-7689 or Chris Greig 479-7995, Castle Prop. 386-6164.

$47,500
5 MIN. TO WOOLCO

From this large family home. Four bedrooms, L.R. with W-W and fireplace. Dining room, family room, large sundeck and extra parking. 1½ baths. Quickly call Ben Greig 386-6164 or 598-3105.

CITY HOME
PLUS SUITE

Well-built older home. Large living room and family dining room. 2 bedrooms, bright sunny kitchen and bathroom. Suite — large living room, kitchen, 2 bedrooms. Laundry room. Separate garage. All on well kept lot. New listing, $59,500. Call Connie Weyler 386-6164 or 592-1961.

8 YEARS OLD
$46,900

A perfect starter located in the Langford area. Three bedrooms, living room with F.P. Modern kitchen. Clean and comfortable on one level with a fully fenced yard. Offered to you at $46,900. New MLS. To view please call Chris Greig 479-7995 or Bob Kohlruss 598-7689 or 386-6164 (24 hrs.).

MODERN SxS
$78,500

Legal Triplex consisting of two two bedroom part basement suites side x side plus a two bedroom suite in the basement. Located in a very handy area. This is priced to sell. Exclusive with Castle Properties Ltd. 386-6164.
CHRIS GREIG BOB KOHLRUSS
479-7995 598-7689

OAKLANDS
$53,500

Older, completely modern home offering over 1600 sq. ft. of developed living area, 2 bedrooms, living room, and also den with FP, large kitchen and dining area. Partially developed FHC basement. If you want a home with old world charm view this one with Chris Greig, 479-7995 or Bob Kohlruss, 598-7689 or 386-6164 (24 hrs.). (MLS).

MARIGOLD

This home located in a quiet country atmosphere offers plenty of room for the large family. Living room, with fireplace, galley kitchen with large separate dining area and FOUR bedrooms, all on the main floor plus a full basement and many extras. For viewing please call Bob Kohlruss 598-7689 or Chris Greig 479-7995 or 386-6164 (24 hrs.).

ANXIOUS OWNER
QUALITY HOME
OPPORTUNITY

Finally — this is it! Stop searching for that "one in a million" home. This owner wants A-C-T-I-O-N and he has slashed the price to get it. 4 bdrms. Family room, 2 fireplaces, 2-4 pce. bathrooms, high view location. Close in. Asking only $65,000. Quickly call Irene Dalziel 386-6164 or 477-6380.

BRAND NEW

And beautiful. Lovely 3 bdrm. en suite family home. Living room, dining room specially featured ceiling. Sundeck. Wall to wall carpet throughout. Expensive teak kitchen. Full high daylight basement. Large lot with panoramic valley views. Priced to sell quickly at $59,900. Freddy Starke 386-6164 or 479-3866.

CITY

Lovely immaculate 3-bedroom home. Living room with gleaming white floors. Large brand new kitchen with eating area. 4-pce. bath. OOM heat. 100 amp wiring. Full basement. Small greenhouse. Few steps. Stucco exterior. Priced for quick sale at $52,900. Freddy Starke 386-6164 or 479-3866.

CORDOVA BAY
HOBBYFARM

Lovely 2-acre property with large older 4-bedroom character home. OOM heat 100 amp wiring. Large barn (needs work) plus studio or workshop. Property has excellent potential. Ideal for horses or good growing soil. Asking $89,500. Freddy Starke, 386-6164 or 479-3866. Castle Properties Limited.

WATERFRONT

Fantastic unobstructed views of the water, island and Mt. Baker from this very well-maintained home that has 4 BRS. Large D.R. and L.R. with F.P. Well-appointed large kitchen, full basement. House length deck overlooking garden and water. Lighted solid steps to well-landscaped lower garden and beach. Only $89,500. Please don't ask for drive bys — you must see this home!! New MLS. Call Hazel Campbell, 386-6164 or 592-0632 anytime.

MILL BAY

Distant Seaview, 30 min. from town. 2-yr.-old with 2 bedrooms on main and extra bedroom and rec room in full high basement. Nice quiet area. Asking $54,900. TRADES ACCEPTED. Ben Greig or Irene Dalziel, 598-3105, 477-6380 or 386-6164.

NO STEPS

3-bedroom bungalow or 2-bedroom plus den. Living room. Family-size kitchen with dining area. 4-pce. bathroom. Fully landscaped, only 5 years old. Priced to sell at $48,900. Quick possession easy financing New MLS. Quickly call Tom Raig, 386-6164 or 375-1606.

T/C TOWN AND COUNTRY REALTY
3579 DOUGLAS STREET
382-7276

OCEAN VIEW

Executive home of luxury construction. 3 baths — 3 bedrooms — rumpus; liv., din., util., sundeck. Double carport, and this is super aluminum siding and thick shake roof. Lot 100x150. Located at Cobble Hill in new exclusive development. $65,000. Best buy on Vanc. Is. Call A. Klenman, 592-9771 or 382-7276.

ASKING $36,000

Try your own down payment on this comfortable two-bedroom no-basement starter. Plumbed, wired W-D. Fridge, range included. Location Vic West, 40x120 lot. Call John Gilfon, 388-4751 or 382-7276.

250 HOUSES FOR SALE

HENDERSON REALTY
383-9741 Anytime

Your Participating
Green Acres
3½% AGENT

OPEN
HOUSES
SAT. 1:30-4:00
3241 ORILLIA

DON'T DRIVE BY! Come in and see all the nice things happening in this four bedroom, 1½ bath, with rec. room and separate workshop. For prior viewing call:
J. G. McCORMACK, 592-6214

AND
JAMES BAY
107 ONTARIO
ZONED M-2

Spotless two-bedroom no-step on good sized lot in convenient and valuable location. For prior viewing call:
C. W. ARNOLD — 592-6454

OPEN HOUSE
SAT. 2 to 4:30
2877 GLEN LAKE
ROAD

Really good buying. Just 1 year old. 1170 sq. ft. with 14x13 living room, brick fireplace, 11x14 dining room, 3 good sized bedrooms 4-pce. bath, 12x12 modern kitchen with eating area. Electric heat. Downstairs ready for easy development. Partly treed 78x104 lot. Excellent financing. $55,900. MLS 15025.
BILL McCARTER 592-3970
or
BOB GIBSON 658-5153

OPEN
SAT. 1:30 - 4:30
9577 EPCO DRIVE

(How to get there: Turn off Pat Bay at McTavish, right on Canora, right on Weiler, left on Brethour.) Two fully developed floors of family living space. 3 bedrooms up and one down, 12x24 family room on main and 13x19 children's play room down. A well planned well-built home only six years old and well worth your consideration at the asked price of $61,500. On sewer, fenced lot 70x102. Easy school travel, no traffic.
H. GOLBY O. WHITE
592-6730 592-7220

OPEN HOUSE
VICTORIA HARBOUR
WATERFRONT
SPECTACULAR
201 RUSSELL ST.
OPEN 1-4 SAT.

2,500 sq. ft. full bsmt. Multi-dwelling. Expertly remodelled. Great potential. Asking $120,000.
KEN IVERSEN 479-3722

OPEN HOUSE
SAT. 1:30 - 4:30
560 WARREN
PLACE

Near new house in a popular area of similar homes close to Glanford school. Ground level foyer to living room with fireplace, dining room, sundeck, nice kitchen with breakfast area, 3 bedrooms, 1½ baths and high bright bsmt. at $62,900. Vendors include a range, fridge and drapes.
STAN TRONT
385-9741 Res. 477-2829

SIDNEY
10297 GODFREY PLACE

Modern 3 bedroom family home located on a cul-de-sac close to all schools. Finished rumpus room, den, laundry room, plus another 4-pce. bath in full bsmt. A bargain at the reduced price of $57,900.
MLS 15027
F. SUTTON 652-1857

GORDON HEAD
DUPLEX

New Strata Title Duplex. Immediate possession. Featuring 1290 sq. ft. each side, living room, fireplace, dining room, cabinet kitchen, 3 large bedrooms and 2 baths. Situated on 11,000 sq. ft. lot. Close to transportation. Asking $52,500 each side.
HOWARD TOMLIN 477-1327

ESQUIMALT
BORDER
$65,900

Large older two-storey family home in excellent condition. Has modern cabinet kitchen with large eating area and wall-to-wall carpet. Separate dining, living room and den. Two fireplaces. Large hallway and sun porch entrances. Three bedrooms upstairs with 3-pce. bath. Full cement basement with 4-pce. bath and possible 4th bedroom. Many fruit trees. Large fenced in lot, to view call me now:
JOHN LUKAZ 592-1908

ALSO

I have one .84 of an acre treed lot and one .54 of an acre treed lot located in a subdivision in Cobble Hill, 3.2 miles past Mill Bay turn off on highway travelling from Victoria to Duncan. Water system installed to each lot. Asking $14,900 each. MLS 15608 and 9.
JOHN LUKAZ 592-1908

GORDON HEAD
$56,500

Three bedrooms, 1½ baths, living and dining rooms, cozy kitchen, family room with fireplace, patio, carport, all located in this desirable Townhouse complex. New last large kitchen, full basement, and Racquet Club — it's one you should see.
385-9741 STAN TRONT 477-2829

COLWOOD-
METCHOSIN

We have the following well priced super homes in this very popular area for sale.

PAINTER RD. A different plan that really works—1275 sq. ft. consisting of 12x14 living room with fireplace, 9½x10 dining room, 9x11 kitchen, bright 12x12 family room, 3 good sized bedrooms, master bedroom features 3-pce. ensuite. Downstairs is a finished rec room. Shake roof, brick-stucco exterior. Corner lot 75x120 landscaped. Price $58,900.
METCHOSIN RD. A unique plan of 1050 sq. ft. on main floor and Completely finished downstairs. Main floor: 2 bedrooms, 4-pce. bath, 12x15'6 living room with fireplace, large 12x14 dining room, work saving kitchen. Downstairs is a rec room with wet bar, 2 bedrooms and a 2-pce. bath. A super fenced secluded backyard. Excellent 10% mortgage price $58,900.
BILL McCARTER or BOB GIBSON
592-3970 658-5153

3453 BETHUNE
The freshest home in town!

A two - bedroom beauty within walking distance of Town and Country shopping. This is a truly faultless home for a retired couple. Full high bsmnt. and a dandy garden lot. Enclosed garage, low taxes, early possession. $53,500. Call:
H. GOLBY 592-6730
O. WHITE 592-7220

GORDON HEAD
$64,900

4 super new homes, quality construction, professionally designed. Variety of 2 or 3 bedroom homes. 3-pc. en suites. Partly landscaped. Large private sundeck. $72,500.
BOB GIBSON
658-5153

250 HOUSES FOR SALE

HENDERSON REALTY
385-9741 Anytime

REDUCED!!

1087 Jenkins Rd.
Todays best buy in Metchosint Two bdrm, quality built, only 1 year old. The lot needs some landscaping but the house is a charming small home. Well laid out living and dining rms plus a dandy full height bsmnt. Electric heat, fully insulated early possession. Reduced price now $52,500! O. E. White 592-7220. Humphrey Golby 592-6730.

W-88-E BROWN ROS. on LANSHARD
"People Helping People"

OPEN HOUSE
1233 Sunnyside
Sat., Feb. 21st
1:30 to 4:30

Better than new. Perfectly maintained 3-Bdrm. shiny home. Beautiful living room with fireplace, dining room, sliding glass door to balcony, views over the Selkirk waters. Dream kitchen, one and a half sets of plumbing. Another fireplace roughed-in in basement, which is suitable for further development. Ample parking. Quiet location. One block to bus. Realistically priced at $59,900. See it today with:
OLGA ZACHARY 592-2265
or 385-8771 (anytime)

OPEN HOUSE
1123 Princess
Sat., Feb. 21st
2:00 to 4:30

A fine old family home which has just been redecorated. Main floor has large living room and dining room with fireplace. Some stained glass in windows. Elec. kitchen with lots of breakfast space. Upstairs there are 5 bedrooms, bathroom, plus balcony. Full basement, OOM heat. A real family home. Ready to move in. Price reduced to $49,900. BOB FLUNEY in attendance. 386-8073.

OPEN HOUSE
2545 Sooke Road
Sat., Feb. 21st
2:00 to 4:30

Custom design. Quality built. Over 1,500 sq. ft., 8 years old. Wall-to-wall throughout. Living room 24'x12.9' with granite fireplace. Dining room 12'x11.6'. Spacious electric kitchen with breakfast area. 3 bedrooms, master ensuite, plus 4-pce. bathroom. Laundry room for washer-dryer. Glass door to rear patio. Large double garage. Ample parking. Treed lot 100'x143'. A superb home with many special features. Exclusive with CEC PEARCE.
$75,000.
386-3808 or 385-8771 (anytime)

STARTER HOME

Shelbourne plaza district. A cute little stucco bungalow with 2 bedrooms, living room and kitchen. Attached garage. $37,500.00.
CEC PEARCE 598-2333
or 385-8771 (anytime)

VIEW ROYAL
5 Bedrooms

Situated on a quiet no-through road, this home is suitable for a large family. Comprising 2400 sq. ft. with an 18'x24' living room with an attractive rock fireplace and cathedral beam ceiling. Separate dining room. Family-style kitchen, family room, 5 bedrooms, en suite bath in master, sunken tub in main bath-room, plus a 1-pce. off utility room. Patio, sundeck, on a large lot with treed surroundings. Priced at $69,900.
REG SCHUMAKER 598-2333
or 385-8771 (anytime)

NORTH SAANICH
SEAVIEW

An excellent 4-bedroom family home in a most desirable location. Situated on a 126'x170' treed lot with an unobstructed sea view, this attractive home has living room wit hfireplace, dining room, eating area in the kitchen, 3 bedrooms (master ensuite) on the main floor, and in the basement, large recreation and huge professionally finished rec. room with built-in bar, and sewing room. Attached carport with sundeck. Reasonably priced at $69,900. MLS.
JOE RICKARD or CEC PEARCE
385-8771 (anytime

P.R.B
P. R. BROWN
AND SONS LTD.

EXOTIC
HOME

$129,000. Old world charm with modern conviences. Preferred area with a view near the Cedar Hill Golf Course. One of a kind home with an expensive decor of stained glass, mirrors, chandeliers, two winding stairways and large rooms. The LR is 26x27 with a double fireplace. BRs are 20x19, 15x12, 18x12. There are two large 4-pc. Roman bathrooms, 15x12 den, basement and carport, ½ acre lot with a long curved paved drive way. No sign. View by appointment with:
ROY ANDERSON
385-3435 (Res.) 477-5057

Century 21
REAL ESTATE
PRINCIPAL PROPERTIES
4088 SHELBOURNE
477-9514

OPEN HOUSE
SAT. 1:30-4:30
9971-69 RESTHAVEN DRIVE,
SIDNEY

Comfortable SxS duplex. Please drop by and see this for value or to view anytime. Call JEAN LAMBERT 656-3426.

OPEN
SUNDAY

IN BEAUTIFUL BRENTWOOD
1022 CLARKE RD. 2-4
Custom Built by McAllister Constn.
3 BEDROOMS, 1½ BATHROOMS. Wide-open high basement ready for extra bedrooms, 3rd bathroom, rec. rm. or whatever should please YOU. This home is only 6 months old, with many fine added features; but owner is transferred and must sell, $68,000. Financing possible with as low as $10,000 cash down.
An exclusive listing with
RYAN PROPERTIES LTD.
G. E. Bus Ryan, 382-8135, Anytime
(I'll call back within 30 mins.)

CLASSIC LOG STRUCTURE. Quality log homes. 595-5295.

250 HOUSES FOR SALE

GARDNER REALTY Ltd.
899 FORT ST.

HOME PLUS
REVENUE

This 2-bdrm. character home is close to all amenities. Living room has fantastic Victorian fireplace. Huge kitchen inside totally remodelled. New plumbing, wiring, roof, foundation. PLUS $195 per mo. one-bedroom self-contained suite in rear of home. Another new exclusive listing. $57,500.
KENT MACLEOD
385-7721 595-4273

OAK BAY
OPEN HOUSE
SATURDAY
1:00 - 4:00
2740
BURDICK
AVE.

Come and see this immaculate home situated on a quiet street near the Uplands border. Living room has arched brick FP, seperate DR, 2 Bdrms, all with HW floors. Downstairs has another Bdrm and lots of space for further development. Back yard is fully fenced with fruit trees and access to back lane. Pleasure to see, Pleasure to show!
385-7721 DALE BRIGGS 592-3978

CHARACTER
AND
COMFORT!

An old brick fireplace, warm wall-to-wall carpet are yours in this well treeded new listing. There are 2 bedrooms on the main floor and a 30x12 dormitory bedroom upstairs which could be 2 bedrooms. Kitchen is modernized with separate dining room and a laundry room set up for washer and dryer. 53x120 corner lot with separate garage. MLS 15706. Asking $49,500.
385-7721 CLIFF SALMOND 477-3626

Condominium
1115 Rockland

2 yr. old, approximately 1,100 sq. ft. with double plumbing, 2 bedrooms. Call now best buy in city.
385-7721 HAROLD WARE 598-4358
GARDNER REALTY LTD.

ROYAL OAK

On 1.6 acres of seclusion, this beautiful property features 20x40 swimming pool. Recent addition provides loads of accommodation near the new shake roof. Main floor has 3 BDRMs (master with deluxe ensuite including Roman bath), LR with FP, DR., family room, den and spacious kitchen overlooking pool and yard. Basement has finished rec. room with fireplace and wet bar plus loads of storage. Priced to sell at $115,000. MLS 15145.
385-7721 DALE BRIGGS 592-3978

BEST VALUE
ON
MARKET
$39,500

This two-bedroom, no basement home has been completely modernized and could not possibly be replaced at this price today! Large LR, DR, 2 bedrooms and modern bathroom plus wall-to-wall and large kitchen with back sundeck. Drive by 651 Pine Street then make your appointment to view. MLS 14936.
385-7721 DALE BRIGGS 592-3978

EXECUTIVE
COUNTRY

This unique home provides quality accommodation in a wooded setting for people desiring seclusion within minutes of the city. On over 5 acres of land the main floor features a sunken living room with F.P., dining room both with wall-to-wall and modern kitchen, 3 BDRMs and 4-pce bath. Basement features entertainment sized rec. room plus laundry room, workshop and loads of storage. Make your appointments now for this listing at $79,500. New Listing (MLS 15627)
385-7721 DALE BRIGGS 592-3978

WANT IN-LAW SUITE?

Located in the Burnside area, this spacious three-bedroom family home is only three years old. It has a large entrance hall, living room with fireplace, sep. dining room, walnut kitchen with built-in dishwasher, High quality W-to-W throughout. There are approx. 1,300 sq. ft. of living space on the main floor. Downstairs would have two more bedrooms, family room and three-piece bathroom or in-law suite with sep. entrance, all professionally finished. Owner has to move. Make an offer! $66,500.
385-7721 BILL WEISS 598-8443

COMPLETELY
RENOVATED
DUPLEX
LOT

Completely renovated is this white stucco bungalow on a valuable 58'x121' Duplex Zoned Lot. Copper Plumbing, New wiring, Oil-O-Matic heat, separate garage. New MLS 15624 Asking $45,900.
385-7721 CLIFF SALMOND 477-3626

LANSDOWNE
Properties Ltd

OPEN HOUSE
SAT. 1:30 - 4:30
LANGFORD

2781 WENGER TERRACE
(Cul-de-sac off Goldstream Ave.)
This modern, hillside home on approx. ¼ acre has views of lake and park. You will enjoy many nights by the old brick fireplace, and find entertaining easy with this home's exceptional floor plan. MLS 15577. Priced to sell quickly at $57,900, vendor is transferred. Call ADELLA ZARFT 478-9607, 592-2431 (24 hrs.)

CORDOVA BAY

Cottage on quiet street with sea glimpses. Large lot with established fruit trees, etc. The house is 720 sq. ft. and would make an excellent starter. This won't last long at $36,900 so call me now at Lansdowne Properties Ltd. JOHN WEST 592-2431

ESPECIALLY
CLEAN

Painted, carpeted and shining. This pleasant home featuren liv. room with fireplace, "L" shaped dining area, large kitchen, laundry room and two bedrooms. Situated on a large lot in the Colwood area, close to all amenities. Asking $45,900. Excellent terms available. Please call PETER BARDON 592-2431

ZONED R-3

In Esquimalt, this newly painted, 4 bedroom home is an excellent holding property. Presently rented for $395.00 per month to good tenants. Asking $47,900. Excellent terms available. Call PETER BARDON 592-2431

250 HOUSES FOR SALE

Realtor
Canada Trust
No. 9-1537 Hillside Ave. 595-5171

USE OUR NEW BRIDGE FINANCING PLAN TO BUY THESE HOMES NOW

Finding the down payment for that new home before you sell your old one can be a headache. We have the cure. It's called Bridge Financing. If you buy your home through us, we'll grant you an interest-free loan up to $50,000 for 3 months, depending on the equity in your present home. Ask for details.

OPEN HOUSE
SAT. 1:30 - 4:30
7115 WALLACE
DRIVE

3 bedrooms, full basement, feature fireplace, 1½ baths, big country beauty. $60,900.
595-5171 JOHNNY HAYDN 656-3270

OPEN
SAT. 1 - 4
2421 SARAH PLACE
COLWOOD LAKE ESTATES
$66,900

Sparkling 2-year-old home. In excellent condition. New wall-to-wall up and down. Basement has fourth bedroom and bathroom, all beautifully finished. The home is a delight to show. Immediate possession is possible. M.L.S. 15484. For further information, please call:
JEAN McMICHAEL
595-5717 477-9113

OPEN HOUSE
SAT. 1-4 P.M.
6398 OLDFIELD RD.

Lovely large treed lot with valley views, situated in Central Saanich. 2½ yr. old home featuring fireplace in living room: W-W carpeting thru-out. Full basement nearly finished with 2 bedrooms and family room. New MLS 15542. Asking $69,900.
595-5171 LOLA CLARK 479-3019

EASY
3691 WASCANA
OPEN HOUSE
SAT. 1 - 5

Easy care Easy upkeep
Early possession
Only 2 steps Only $52,900
Over 1100 sq. ft.
Easily financed. Easily purchased Use our bridge financing — no waiting to sell your home — call me for details.
595-5171 GLADYS THOMAS 386-0502

OUR LEAP YEAR
PARADE OF
HOMES
1825 FRANCISCO
GORDON HEAD

This 3-bedroom, 1½ bath builders own home is a pleasure to show. The large living room and dining room enhanced by a beautiful fireplace. Custom kitchen cabinets and partly finished basement, large cul-de-sac lot. Priced at $68,900.

933 REDFERN
OAK BAY AREA

Here we have another builders own home and the craftmanship and quality are beyond description. Beautiful brickwork, arches and decks enhance the spacious rooms. The red tile roof sets it aside from other homes and the finished basement would make a perfect in-law suite. Price at $84,900.

4345 COLUMBIA
4351 COLUMBIA
4355 COLUMBIA
GORDON HEAD

Homes of distinction — Three homes with just that extra touch that distinguishes them from all the rest. All different floor plans built by the same builder. All have Mt. Douglas Views and quality throughout. These homes will be our pleasure to show priced from $71,900 to $78,900.

4386 ELNIDO
PRICE — $67,500

Brand new three bedroom and den with Mt. Douglas back-ground. This is an unusual design and will certainly evince lots of interest, so please call us: Terry Smollett or Les Boher.

626 FERNHILL
ROCKHEIGHTS

Are you looking for a large beautifully designed home that has everything? We have 3700 sq. ft. of luxury living on two levels, ½ acre lot. The numerous features in this home would take so much explanation and space that one could hardly do justice in so small an ad. 4 bedrooms, 4 bathrooms, 3 fireplaces, sauna, intercom, spiral staircase and much more for the price of $139,000.

TAMPICO
SAN JUAN

End of a cul-de-sac, 2 lovely view homes, one priced at $71,900. The other $69,900. 3 bedrooms — 3 pce. ensuite bath and R.I. bath in large basement area. For information and to view these fine homes, please call:

ROCKLAND
1382 CRAIGDARROCH

Backs right on to Craigdarroch Castle. Most desirable are of lovely homes. This 3-bedroom character home has loads of charm and room. For viewing please call:

GORDON HEAD
$69,900

Due to be completed in February so call now and have the choice of carpeting, paint and fixtures.

GORGE
$47,900

Ideal starter or retirement, two ½ bdrms., no-step home, close to water, parks and good bus service. To see this new ML 15077 call:

LESLIE BOHER
595-5171 388-6275 (Pager 729)
TERRY SMOLLETT
595-5171 656-5882 JL3-8876

RESTAURANT

This could be your opportunity for independence. Thriving restaurant business with lots of potential. Ideal for couple or family. For details, phone:
GLADYS THOMAS
595-5171 386-0502

CEN. SAANICH

Beautiful country residence situated with spectacular valley views. 4 bedrooms, 3 bathrooms. Two magnificent old brick fireplaces with large recreation room plus pool room, large sundeck. This home is a "must" for the person looking for country living and a comfortable custom-

250 HOUSES FOR SALE

D. F. HANLEY AGENCIES LTD.
3293 DOUGLAS STREET
385-7761

OPEN HOUSE
OPEN HOUSE

SAT. 1:30 - 4
2939 Shelbourne St.

Beautiful starter or delightful retirement home. Lots of rear yard for huge garden. NO STEPS, 1100 SQ. FT., 2 BEDRMS, MASTER ENSUITE. GREAT KITCHEN with lots of cupboards. LAUNDRY ROOM FOR WASHER AND DRYER. FAMILY RM OFF KIT with sliding doors to large cement patio. Walking distnace to Simpson Sears. On bus line. View this tremendous home Saturday! Full price only $32,900. Just 1½ years younst Call

BRYON JEEVES
385-7761 24 hrs. 477-6257 Res.

OPEN HOUSE

SAT. 2 - 4:30
761 Chesterlea

This immaculate split-level, 3-bedrm home is loaded with extras. Large lovely kitchen with built-in dishwasher, garburator and breakfast nook. Covered sundeck off dining room. Living room with fireplace and w-w carpet. Finished rec. room, 2-pce. bath and laundry room in part bsm Excellent storage in crawl space. Separate 2-car garage and workshop as well as carport. Nicely landscaped, fenced yard. All this for only $71,900. You must see it!

MARION HAMILTON
385-7761 24 hrs. 382-0894 Res.

OPEN HOUSE

DUPLEX
3197 Glen Lake Rd.
SAT. 1 - 4:30

Let your tenant on one side help pay for your lovely side-by-side duplex 3-BR, 1½ baths, superior construction. Bright and spacious. Or rent both sides for excellent income property. Qualifies for capital cost allowance for personal income tax savings. Call NOW for full details and personal inspection.

LEE WROBEL
385-7761 24 hrs. 652-5605 Res.

Immediate Poss.
$92,500
GORDON HEAD

3 bedrm home with rough red cedar exterior, semi-circular floor-to-ceiling fireplace, kitchen has hand-made cabinets, and dishwasher. Covered, wrap-around sundeck. Master bedrm with 3-pce ensuite and quality carpet throughout. Double carport. Roughed-in rec room and fireplace down. For more information, call

STEVE MOONEY
477-4197 Res.
BRIAN SHARP
477-4753 Res.
385-7761 24 hrs.

CORNER LOT
98' FRONTAGE
FERNDALE RD.
GORDON HEAD

Situated in the foreground of towering firs. Excellent access to lot from Vantreight Drive. 3 bedrm home, 1½ baths, LR with fireplace. Dining room with glass doors to sundeck. Family kitchen. Large main bathrm, 8' vanity. Bsmt development potential is fantastic. Roughed-in rec room with FP and floor finished, just install your tile ceiling and panelling and you are finished! Laundry room, roughed-in 4-pce bedrm. Would make a dandy in-law suite in Bsmt. Full price, $75,900. Call

BRYON JEEVES
385-7761 24 hrs. 477-6257 Res.

VIEW
PLUS
PRIVACY

A GOLFER'S DELIGHT
3 bedrms, 2½ bathrms, rumpus rm and completely finished basement. Lovely home. Close to all amenities.

ONLY
$70,500
HARVEY SIMONS
385-7761 24 hrs. 592-6908 Res.

Waterfront?

Just 35 paces to the beach, newly decorated, 3-bedrooms, 3½ bathrms, and den. This rambling rancher of approx. 2100 square feet has automatic sprinkler system on front and back yards with seclusion foremost but a 120 degree view of sailboats cruising to and fro. A real opportunity as vendor would assist with financing.

ONLY
$135,000
HARVEY SIMONS
385-7761 24 hrs. 592-6908 Res.

$49,700
Town & Country

Clean, solid and convenient! 2 bedrms, full bsmt, drive-in garage ... almost 900 sq. ft. for you to enjoy! Roomy kitchen with eating area, opens out to 20 x 12 sundeck with southern exposure. 18x14 living rm has hardwood floors and fireplace, plus 2 good sized bedrms and full bath. Bsmt suitable for development. Financing available to your own payment or up to 90% of the appraised value upon qualification. More information and viewing, call

CLIFF HALAYKO
385-7761 24 hrs. 479-8390 Res.

BRENTWOOD BAY
JUST LISTED
PRICED TO SELL

Just a short walk from Brentwood Bay is this attractive, tudor-style family home just 2 years new and well cared for. The high location affords some water views from the front and distant mtn views from kitchen, dining rm and sundeck. 3 bedrms, 1½ bathrms and a huge, well finished rec rm in the full high bsmt make this a terrific family home. Priced well to sell fast! So better hurry! (New MLS). $67,900.

STEVE MOONEY
385-7761 24 hrs. 477-4197 Res.

Elegance and Distinction

A better home in an area of prestigious residences, High Gordon Head location with beautiful views of the Olympics. Over 1700 sq. ft. on the main plus a full high bsmt. 3 bedrms, 2 full bathrms, thru-fireplace between sunken living rm and a 32 ft. family rm and kitchen. A well built, well finished, custom-designed home. $110,000. (MLS).

STEVE MOONEY
477-4197 Res.
BRIAN SHARP
477-4753 Res.
385-7761 24 hrs.

250 HOUSES FOR SALE

D. F. HANLEY AGENCIES LTD.
3293 DOUGLAS STREET
385-7761

COLWOOD
COTTAGE

Two bedrm., smaller home ideal for retireds. Landry on main floor, electric heat and hot water. Newly decorated, minimum steps. This full bsmt home is only 10 years old and priced at $48,500. Large level lot, great for gardeners. MLS. Drive by 630 Mt. View Avenue, then call

Dave Harding
385-7761 24 hrs. 383-7716 Res.

A Beautiful Home
PLUS
REAL VALUE!

There is very definitely real honest value in this new custom-designed home. For openers, an excellent high Gordon Head location and attractive, distinctive appearance with long, low covered walkways and double carport with heavy spanish arches, a heavy shake roof and dark wood siding. Then there are features such as an impressive 2-storey entry in imported quarry tile, sunken living rm with a massive stone fireplace, siding glass doors to a big sundeck and beautiful views of the Olympics and Mt. Doug from dining rm, kitchen and master bedrm. Unique centre hall design, loads of closet and linen space. AM-FM intercom, dishwasher, garburator and handy built-in kitchen desk, 3 bedrms, 2 full bathrms and a full high bsmt. Roughed-in for a terrific big rec rm with fireplace and, if desired, 2 more bedrms and another full bathrm. This fine home is even partially landscaped! Truly an excellent value at just $89,500. MLS.

STEVE MOONEY
385-7761 24 hrs. 477-4197 Res.

Price Reduced
N. SAANICH
BRAND NEW
ONLY $105,000

ITS DIFFERENT! — UNIQUE! Post-and-beam, front-to-back split level. INTERIOR BALCONY overlooking HUGE LR with MASSIVE rock heatalator fireplace, large DR, laundry room off family Kit., 3rd fireplace and 3rd bathroom R.I. In Bsmt. On almost an acre! Treed, natural setting, 1 block to beach, GOOD SWIMMING, golf courses close. Elite area. MLS 14764.

MABEL CRACK
658-8594 Res. 385-7761 24 Hrs.

PRESENT ALL
OFFERS
4 BDRMS.
Over 36 Acres
Francis Park Area

Sweeping high views, good holding property, buildings for animals. 2-storey home with large sunken LR, spacious DR, Burnside and Prospect Lake Rd. area. Asking $130,000. Call:

MABEL CRACK
658-8594 Res. 385-7761 24 Hrs.

NEW LISTING
ESQUIMALT
$50,900

Excellent accommodation for this price and lots of goodies, too! Large panelled living rm with fireplace, dinette, sliding glass doors off kitchen to great sundeck! (overlooking a park!) 2 bedrms up and 1 down. Also, nice rec rm with bar. Full bsmt PLUS attic with potential. Call me NOW to see it!

Marion Hamilton
385-7761 24 hrs. 382-0894 Res.

Family Log Home
FULTON ROAD

Fantastic 4-BR home, 5 yrs old with self-contained in-law suite. 0.75 acre of land that provides for a 70-ft. lot to be subdivided off. Feature fireplace in LR and DR, built-in bar-b-q. All rooms large. You have to see this one to appreciate all the features like the 20x30 garage workshop plus much more. All this offered for $84,700. Call now for full details.

DAVID SOUTHALL
385-7761 24 hrs. 652-2325 Res.

SUPER DUPLEX
$89,500

3 BR's 1½ baths located on Glen Lake Rd. Very convenient floor plan with LR, DR, kit and half bath on ground level. 3 BRs and bath up. Separate storage bldg and large screened patio area. This is a brand new unit of top quality construction. Call now for full details and inspection.

DAVID SOUTHALL
385-7761 24 hrs. 652-2325 Res.

OWNERS
BUILDING
MUST SELL
PRESENT HOME
NEAR DONCASTER
SCHOOL
ASKING $54,500

This full bsmt, 2-bedrm (plus 1 down) home is in spotless condition and very well maintained. The LR has FP and attractive corner windows. The master BR can accommodate big modern furniture. Wall-to-wall carpet throughout. All modern utilities and 50x163 lot. For more details, call

385-7761 24 hrs.
BEV HIGHTON
JACK CLOVER
477-5603 Res. 477-3083 Res.

HALF ACRE
NORTH SAANICH

This 8-year-old home offers 4 bedrms, living rm with fireplace, dining room and large kitchen. There's 2 bathrooms, a finished rec. room, sundeck and carport. The yard is well landscaped with many fruit trees and assorted berries, and there's no water supply problems here! The owners have purchased and will look at offers on their asking price of $67,900. MLS 15200.

BILL CARNEGIE
385-7761 24 hrs. 652-2325 Res.

PACE
Properties Ltd.
1640 Oak Bay Ave. 595-2413

4 BEDROOMS
$64,900

Values like this sell quickly, so call today. Beautifully kept 2-year-old home in treed area of Central Saanich. This home has been well thought out with a finished recreation room and 3rd bathroom downstairs. Patio doors lead from kitchen to 8'x24' sundeck.

595-2413 HELEN HIGGINS 592-2978
J. W. JERRY DOWNER
383-3865 or 384-8075 Pager 344

BY OWNER

Make an offer before we lift on this 2-bedroom no-step home. Hillside area. Immaculate condition. Asking $47,000. 595-3015.

250 HOUSES FOR SALE

JACK MEARS
OAK BAY REALTY LTD.
"The Professional People"
2194 OAK BAY 598-3321
3618 SHELBOURNE 598-3344

OPEN HOUSE
16 PADDON (DALLAS)
SATURDAY 1:30-4 P.M.
FEBRUARY 21, 1976

Beautiful family home includes new suite over 3380 sq. ft. Possible triplex. Large lot. Excellent investment plus good land value. Trades and financing on offers to $98,900. RUTH or BEN BENNETT 592-6257 or 598-3321. MLS.

OPEN HOUSE
280 VIEW ROYAL
SATURDAY 2:00-4:30 P.M.
FEBRUARY 21, 1976

Perfect family home one block from ocean in beautiful View royal. 27 foot living room. Sep. dining, 2 bedrooms, extra bedroom plus rec. room and ½ bathroom in basement. Drive in garage plus carport and sundeck. Very reasonably priced at $55,900. RUTH or BEN BENNETT 592-6257 or 598-3321.

OPEN HOUSE
510 WALTER
SATURDAY 1:30 to 4:00 P.M.
FEBRUARY 21, 1976

This weekend view this 2-bedroom bungalow on a large orchard style lot. Home has living room with fireplace, dining room, Kitchen with breakfast nook. Full basement. Offered at $48,000. MLS 15592. BILL RICHARDS 598-3321 or 595-6219.

CENTRAL SAANICH
TURGOOSE POINT — $79,000

Country living, close to waterfront with beach access close by. Gracious living room with fireplace, separate dining room and attractively designed kitchen with breakfast nook. All with waterviews and overlooking beautifully landscaped lot. Two bedrooms, double carport and many other features. See this immaculate custom built home this weekend by calling BILL RICHARDS at 598-3321 or 595-6219.

404 WILSON STREET
$46,500

Immaculate 3-B.R. bungalow. Updated wiring and plumbing. Well insulated. Utility room off large bright kitchen. Close to schools. Lot 60x132. Duplex zoned. MLS 15271. To view call FRED MORGAN at 598-3321.

COUNTRY PANORAMA

On 3½-mile circle. Sweeping views overlooking Panama Flats from this neat bungalow (circa 1950) in as-new condition. Full high basement, attached carport. Manicured park-like grounds with possibilities for serviced subdivision. Hurry for this! $69,000. Contact BRIAN RIPLEY or RALPH NEWTON-WHITE at 598-3321.

SHELBOURNE STREET

Immaculate 2-bedroom, no-basement home. Roomy living room with attractive fireplace, smart kitchen with good-sized dining area. Laundry room. Garage. Fenced yard. $48,000. CAMILLE DERKSEN 383-4069 or 598-3321.

ELEVEN-ACRE ESTATE — $275,000

A beautiful country property within four miles of Victoria with an imposing Georgian House offering panoramic views. The property is ideal for farm animals. There is a barn, chicken house, etc. The current zoning is minimum five acres, however, there are other future possibilities. The residence of immense charm has a spacious entrance foyer, living room with log-beamed ceiling and large fireplace, the dining room opens onto a sun patio, modern kitchen includes a family eating area. There are four bedrooms (master with fireplace), two bathrooms. There is also a cozy two-bedroom guest cottage. The location is secluded therefore cannot be seen by driving by. Viewing at your convenience with PETER NASH, telephone 598-3321 (anytime).

NEW LISTING
ASKING $44,500
—2 bedroom
—Living room
—Dining area
—Kitchen
—Basement
—Storage area

Immediate possession including stove, fridge and dryer. Situated close to Gorge Vale golf course. Bring in your offers for a quick sale. For information call BILL MOHR. Office 598-3321. Res. 598-6716.

FAMILY HOME — OAK BAY

Be cozy and warm in this three- or four-bedroom home secluded at the end of a dead-end street but only a block away from shopping centre and all services. Twelve years old and no wasted space in this well-built, full-basement house. Asking $64,900. For further information or to view, please call: DENNIS BERRY at 598-3344 anytime.

FAIRFIELD (off ST. CHARLES)

Two-bedroom, no-step bungalow with good kitchen and dining room. Large garage could easily be adapted for extra room. Well sited on beautiful lot (70x150) in prime location. Price $54,850. Call: JOHN JENKINS at 598-3344 (bus.) or 598-5767 (res.).

DUPLEX — VIC WEST

Well maintained, revenue property gross return 13% on investment of $52,000. Lot size 60x132. Area of improved homes. Call: JOHN JENKINS at 598-3344 (Bus.) or 598-5767 (Res.).

BRENTWOOD AREA
$65,900

This immaculate, well-kept, tri-level 4-bedroom home in Brentwood Bay has everything! Splendid Malahat views from your living room sofa. Unusual special floor arrangement. Entirely fenced-in rear yard, great for family or pets. Quiet treed, no-through street close to all amenities, shops, rec. centre, schools etc. This home has been cherished and it shows. For an appointment to view call: KATHRYN VAN DOESBURG at 598-3344 or 385-9921.

2 ACRE COUNTRY ESTATE

Only 20 minutes from downtown Victoria. Quality-built with many extras — suitable for large family or Revenue: zoning permits Strata Title ownership. Total of 7 bedrooms, 4 bathrooms, 2 kitchens, and utility rooms. 2 fireplaces, separate basements and meters. Verandahs and individual entrances — Full price only $129,900. Call: ALAN or IRIS VERNON at 598-3344.

UNIVERSITY PROFESSOR

Did you have to sell your car because of ICBC rates? Well this 5-bedroom, 10-year-old home is practically on the university grounds. It is immaculate and has a complete self-contained two-bedroom suite in the basement. MLS No. 15681. For $76,900 this is great value and P.S. a good investment. Phone: KEES VAN DOESBURG at 598-3344 or 385-9921. The bus stops within a block of the front door.

"CORDOVA BAY
SEAVIEW"
$72,000

Fresh on the market, 4 generous size BRs, LR with FP, separate DR, Family Room, 1½ baths, quiet no-through street, eating area off kitchen (with view) extra large sundeck overlooking the ocean. Ideal family home. This won't last.

"WATERFRONT"
OAK BAY
$149,000

These properties are scarce. Panoramic views. 2 FP, Separate Dr, Den, Entrance hall, Almost 2200 sq. ft. on main floor. Big kitchen with eating area. All this plus some income from lower ste. Trades considered, easy financing. Call now to view.

Smith, Dobson
Estates Ltd.
384-1424 595-5446 658-8837

OPEN HOUSE BY OWNER SATURDAY and SUNDAY 12-4, 1325 Walnut. $35,900. Small well-maintained 2-bedroom, no-basement house. 42x110 duplex zoned lot. 995-3795.

250 HOUSES FOR SALE

the Permanent
1125 DOUGLAS ST. and
3647 SHELBOURNE ST.

Open 1 - 4:30 p.m.
Wed., Thurs., Fri.
and Sat.
4403, 4407 and
4409 Tyndall Ave.

Check and compare! If you appreciate quality you will agree that these new homes are today's best buy in Gordon Head. Over 1350 sq. ft. finished, 3 bedrooms, 3-pce. suite, full well planned basements, fully landscaped lots plus much more than must be seen. Offered at one low price of $72,500. WALT SLOCOMB, 477-0141 or 383-4035.

New — $49,900
Esquimalt

Own your own home by purchasing this strata duplex unit for as little as 5 per cent down payment. 3 bedrooms, 3 bathrooms, large living room with corner fireplace, basement, 2 covered parking spaces. Sounds good? Well it is and will be ready for occupancy mid to late March. WALT SLOCOMB, 477-0141 or 383-4035.

Near New
North Saanich

Located on ½-acre treed lot, you will find this lovely 1857 sq. ft Pan Abode ranch style home. The large living room has a floor to ceiling old brick heatilator fireplace, separate dining room, large kitchen with eating area, loads of cupboards and laundry facilities, plus three bedrooms. Realistically priced $75,900. SANDY CRAWFORD, 477-0141 or 477-1561.

Fairfield with
Sea View

Adjacent to Hollywood Cresc.—Lape Cod home. Approx. 1000 sq. ft. of superb construction and decoration. Living room and separate dining room with tiled Georgian fireplace, family kitchen, 3 bedroom, 4 piece bathroom, sunroom/family room on main floor, superb staircase to fully carpeted master bedroom-studio. Cathedral ceiling panelled in cedar. Additional bathroom designed with great imagination, full basement. An ideal home for those seeking character and versatility. $106,000. To view please phone PAULINE BROOKES 477-0141.

Cadboro Bay

A 400' private driveway leads you to one of the most secluded lots in this very desirable area. A 2 bedroom home set on 2-3 acre. The orchard has 14 fruit trees in it, greenhouse, weeping willow, birch and many other ornamental trees make this the gardener's paradise. A full high basement would allow further development at low cost. Call me now to discuss this unusual opportunity at $63,000. BRUCE BATEMAN 477-0141 or 384-2827.

West Bay Marina
$64,900

Duplex — 1200 sq. ft. for owner with living and dining room, large kitchen, plus 2-bedroom suite on main bringing in excellent income. MLS. Phine AUDREY GRIMSHAW anytime at 477-0141 or 592-2313.

Please Come
To "Our" Open
House
2901 Phyllis St.
Fri. & Sat.
1:30 - 4 p.m.

Terrific water views and the Ten Mile Point. A great combination! The home is a 3 bedroom, ho basement beauty, lovingly maintained, and now it must be sold: beautiful garden with expensive shrubs, fruit tree and otherdoor BBQ. Very, very attractive! Vendors will consider all reasonable offers on the asking price of $89,000. (MLS 14547). MARY WOOD 382-9191 or 592-2647 or PATRICIA SNOW, 477-0141 or 477-6074.

Need 4 Bedrooms?

Large living room with brick fireplace, 4 bedrooms, den, spacious kitchen, 4-pce. bath, full basment. Large fenced lot. Needs some paint. Asking $52,500. To view please call FRAN McVITTIE 382-9191 or 598-3613.

Extra Large Duplex
Langford—$82,400

3 bedrooms, 1½ baths, separate dining rom, living room, utility room. 1440 sq. ft. each side. Electric heating, close to schools. This SxS duplex will be completed in about 10 days—still time for new owners to make minor changes — carpets, etc. Phone DOLORES MILES 652-2735 or ERNEST WILLDEN, 598-6034 or 382-9191 anytime.

The Finest in
Peninsula Living

Five acre estate in Central Saanich in the Island View area. Southern exposure with Olympic views. Delightful one owner 3 bedroom home of approx. 3000 sq. ft., 2 baths, fireplaced den and all expected amenities including a magnificent open stairway off the wide entry hall. Excellent value, $185,000 (MLS). GRAY LAITE 656-5267 or SID HASLAM 477-1994 or Office 382-9191 anytime.

Victoria Classic

Lovely older character home in prime residential area with charm and space you've always desired. 26x15 living room, 16x13 dining room, den, 3 (or 4) bedrooms, 2 baths, full basement and much more. Total of approx. 2750 sq. ft. $71,900 (new ML). GRAY LAITE 656-5267 or SID HASLAM 477-1994.

Fairfield Duplex

2700 sq. ft. on main, some development in basement. 3-B.R., living room with fireplace, spacious kitchen and dining. SxS 2 large bedrooms. Full price $65,000 (ML). For viewing information please call JOHN FLEUR DE LYS, 386-3441 or 382-9191.

Langford Gem

3-year-old meticulous 2-bedroom, no-basement home, located on 70x110 landscaped property. Large fireplace in living room, eating area in kitchen with utility room ideally located from kitchen. — 1115 sq. ft. total, priced at $49,900 (exc.). SID HASLAM, 477-1994 or GRAY LAITE, 656-5267.

New Listing
2-Mile Circle

No-step, 2-bedroom bungalow. Living room has fireplace and new W-W carpeting. Attached carport with storage shed. Plum, pear and apple trees in spacious backyard. Priced at $51,000 (Exc.) For further information please call DOLORES MILES, 382-9191 or 652-2735.

Oak Bay Executive
Family Home

Wide entry hall and staircase divide formal living room from large separate dining room. Cosy family room with brick FP is adjacent to chef style kitchen featuring numerous cabinets, work areas, built-in ovens, ranges, dishwasher, garburator. With 5 bedrooms on second floor (MBR with dressing rm. and 4-pce. ensuite.) 5-pce. main bath and additional 2-pce. ensuite. Convenient main floor laundry, ½ bath, plus den and additional ½ bath, RI rec. and games room in full high basement. This terrific 3-year-old home located one block from University on easy care sprinkled lot. Offers on $155,000 (ML 15355). Viewing with HERB McDANNOLD 382-9191 or 658-8844.

250 HOUSES FOR SALE

the Permanent
1125 DOUGLAS ST. and
3647 SHELBOURNE ST.

Sooke Bay
115 Ft. Waterfront

Over ¾ acre landscaped lot on Penang Rd. provides setting for this spacious 7-year-old, 1536 sq. ft. full basement bungalow. Featuring large living room, separate dining room, 2 BR and 2 baths on main plus rec. rm., 3rd bedroom, additional bath and utility down. With HW heating, 2 fireplaces, sep. double garage, greenhouse, etc. This is exceptional value sale priced at $79,900 due to illness. Details by calling HERB McDANNOLD 382-9191 or 658-8844.

Convenient
New Location

Close to town and bus, see these new family homes now being completed on Taine Place, near Town and Country shopping centre. Solidly constructed featuring 3 BRs, 1½ baths, dining room, fireplace in living room, carpeting throughout, dishwasher, vac. system. Full basement with 2nd fireplace, RI rec. room, plus potential of additional development. Available now at $63,500 (ML) with spring landscaping included. Trades considered. To view call HERB McDANNOLD 382-9191 or 658-8844.

Half Duplex

The reasonable price of $37,500 will give you good family accommodation in this 5 year old, 2-storey home featuring 3 BRs, 1½ baths, fenced yard, low taxes, conveniently close to schools, shopping and bus. Drive by 2845 Jacklin Road. To view call HERB McDANNOLD 382-9191 or 658-8844.

1500 Ft. Waterfront

55.8 acres located on the Pt. San Juan Harbour in the S.W. area of Vancouver Island. A chance to have your own parklike property with a 12x64 mobile home on site. Offers on $99,500 (Exc.). For detail call HERB McDANNOLD 382-9191 or 658-8844.

½ Block from Ocean
$54,000

Do you like a nearly new home on close to ½ acre lot, with 3 BRs on main floor? Cosy living room with fireplace, nice dining room, w-w in every room, good kitchen, luxurious bathroom, sundeck, carport, daylight basement. Then see this really comfortable home just half hour's drive from Victoria where the air is pure and the beach almost windless. IRENE VAN 382-9191 or 384-9191.

Gordon Head
$58,000
On 71x208 Lot

Do you have a hobby? or work from your home? Then this is your hour. This no-step bungalow has large insulated and heated attached workshop, 2 spacious bedrooms, living room with heatilator fireplace, big kitchen and roomy 4-pce. bath. (MLS). IRENE VAN 382-9191 or 384-9191.

Fairfield Beauty

1600 sq. ft. of beautiful living space—3 BRs, 2 full baths, large living room with outstanding fireplace, guest size dining room, large kitchen with mahogany cupboards and eating area. There is a heated garage and large finished workshop, nice lot with swimming pool. A very cosy home with luxurious carpeting and modern hot water furnace. Offered at $79,900 (ML). IRENE VAN 382-9191 or 384-9191.

Canada Permanent
Trust Company

Douglas
Realty Ltd.

12 CENTENNIAL SQ. 385-8784

GORGE AREA
$44,600

Excellent starter or retirement home. 2 bdrms, attractive living room with fireplace, good kitchen with eating area. Large lot with trees and shrubs. Close to all amenities. To view call:

ANNA CHANDLER
384-6939 or 385-8784

OPEN HOUSE
851 JASMINE
2-4:30 P.M. SAT.
$44,900

3 bedrms, full basement. Large LR, kitchen and bedrooms.

DOUG RELF
385-8784 479-5761

4 BEDROOMS
2 BATHROOMS

PLUS self contained 2 bedrm suite. Nicely decorated and carpeted. Close in — call us. A neat buy at $58,900.

MARY McGUIRE 385-8784
or DONNA VALIKOSKI

TRADITIONAL

Lovely large home of 5 bedrms, den, living and dining separated by arch, 2 fireplaces, modern kitchen, 2 baths and full high bsmt. In excellent condition. $65,900.

DONNA VALIKOSKI or
MARY McGUIRE 385-8784

DUNCAN

7 yr old home on cul de sac. 3 bedrms. Living room faces McAdam Park. Full bsmt, extra fireplace in 13x26 rec rm. Counter stove and built in oven with double sinks. Handy to shopping and all school levels. $58,900.

DONNA VALIKOSKI or
MARY McGUIRE 385-8784

OPEN HOUSE
CHIMO
PLACE

P. R. BROWN AND SONS LTD. ?? ??42+-+Z?uETAOIN SH M W Y New home direct from builder. 3 Bdrms, 1½ baths, flr to ceiling F.P.'s — 3-pce. en suites. Immed. Poss. 10¾% Mtge. rades welcome, for further info. Ph. 386-6191 or view Chimo Pl. off Fairburn Rd. Daily 1-4:30. Lots and Plans for Custom Building also available.

HOMES BY
KASAPI
QUALITY CONSTRUCION
FAMILY PRICES
EST. 1955
A. A. KASAPI

L. Marrington 592-6081 K. Smyth
385-0302 652-2652

SOUTH OAK BAY

By owner — two-bedroom, full basement, dining area, living room with fireplace, bright kitchen. Close to school, shopping and transportation. Asking $56,500, no agents. 598-6208.

ACT NO W!!!

This home is a pleasure to show, every room a delight to see, wonderful location yet close to the city, this is fantastic at the price of $77,900. MLS. 14874. Phone now 592-3920 or 386-6557 F. C. Hully, Real Estate, 620 View.

OPEN HOUSE

1809 Chimo Pl. off Fairburn, off Gordon Head Rd. 1215 sq. ft. Tudor style home, 8,235 sq. ft. lot. Finished with care. Saturday and Sunday, 2-4. Asking $65,900. Phone 658-8562.

FOR SALE BY OWNERS. DRIVE by 493 Ker St. Do not disturb tenants. 3 bedroom home, 1½ baths, $45,900. Call Marion Webb Days 388-7691, evenings 384-0815.

250 HOUSES FOR SALE

BLOCK
BROS

CATALOGUE
VIEWING

OPEN EVENINGS
MON-FRI
TILL 8:00 P.M.
3636 SHELBOURNE
477-1841

HIGH QUADRA
½ AC. Cape Cod

This home has 3 bedrooms, den, family room, rec. room, laundry and sewing rooms, 3 fireplaces (natural rock). Hydronic heating. Custom built pleasure to show. All this on large large lot—possible subdividing. $95,400. Vendor will carry $40,000 at 10%. To view call:

(MRS.) JAN MACGREGOR
477-1841 477-4270

GRACIOUS LIVING
Affordable Price

Situated in a very popular area of newer homes in Central Saanich, this six-year-old 3 or 4 bedroom split level home offers superior accommodation with a family atmosphere. Sliding glass doors from both the kitchen and dining room lead to the patio and pool area which blends beautifully with a variety of tall trees, to give the rear yard the feeling of a secluded forest. Truly a pleasure to show and view, this immaculate home is offered for sale at $78,500. For more information call:

BERNIE WILKINSON
477-1841 477-8838

LANGFORD

$56,900. Finished bsmt., large lot, 3 bedrooms on main. 5 years old. Worth your while.

OLIVE L. MARTIN
386-3231 385-7266

BEAUTIFUL
SANDY BEACHES

I am not just talking, I have visited these condominiums in HAWAII. On the beautiful sandy beach of MAUI in KIHEI they are the epitome of modern construction. Constructed with the best materials throughout; un-obstructed ocean view from every suite, few minutes drive from KAUHALE, airport and shopping centre. Relax on the sandy and sunny beaches of HAWAII in 80s. It is a love at first sight.

KEHAR DHAMRAIT
386-3231 477-5675

LIKE THE LT.-
GOV'S AREA?

1625 sq. ft. rancher built so solidly by a builder for himself that there still are no cracks in the coved ceilings. Large lot, impressive trees and a gracious comfortable home. $87,500.

386-3231 D. B. TAYLOR 477-9179

COOK-HILLSIDE
1218 HILLSIDE

Good location on Hillside. Nice garden, zone R3. Could be duplex. This old home needs some tender loving care. Priced at $61,500, close to schools, trans at the door.

656-5584 FRANK BOWEN 652-3477

TREED SECLUSION

A true country atmosphere enhances this 3 bedroom ultra modern home on 2.1 acres. Large LR and separate DR with bay windows and skylights. Ideal for hobby farm, includes loads of outbuildings. Metchosin area. Asking $66,500.

478-5561 MIKE MYERS 478-6349

IMMACULATE
STARTER

This lovely 2 BR no-step Langford home is going to please the lucky buyer. Situated on a nice lot on quiet street close to schools and shopping, large bright kitchen with fireplace large bright kitchen with utility room and the backyard has a nice workbed. Asking $44,900.

478-5561 BOB PAUL 478-2477

SEEING IS
BELIEVING

Immaculate Langford rancher. Completely redecorated. New WW carpet on new floor. Dreamy kitchen with new lino, new doors on cabinets, linen wallpaper imported from France. Sliding doors lead from living room to secluded patio. Large carport. Large fully fenced lot with 115' frontage. Located on a cul de sac with possible re-zoning potential as commercial or duplex-zoning. Close to shopping centre, schools, golf course. Well priced at $48,000.

JOHN ROBINSON
478-5561 478-7041

GORGE AREA

$47,500 will buy this spotless, solidly built 3 bedroom, full basement home. Located on an easy-care lot close to Gorge and Burnside bus routes. Walking distance to shops. Priced to sell.

JOHN ROBINSON
478-5561 478-7041

NEW HOME
$48,800

Situated in the popular Sooke area among other new homes close to the golf course. This three-bedroom home offers a nice separation between the living and dining rooms and the full basement is just waiting to be developed. It will pay you to investigate this home.

478-5561 BOB PAUL 478-2477

TWO-FAMILY
POTENTIAL

Large two-bedroom home close to bus. Nicely decorated with fireplace. Large family sized kitchen with convenient main floor utility area. Full 8' basement with roughed-in fireplace and plumbing, finished bedroom. Easily converted to in-law suite. Must be seen. $57,000.

DOUG COLE MIKE RYLAND
478-4494 478-5561 478-4761

A REAL CHARMER

Let me show you this redecorated 1200 sq. ft. home in Esquimalt. A stones throw from the Gorge waterway on a large lot very nicely landscaped. Separate two carports with additional parking. Full basement with excellent potential. To include fridge, stove, washer. Asking price $68,500.

DOUG COLE MIKE RYLAND
478-4494 478-5561 478-4761

$45,900

Will buy a three-bedroom home near schools and shopping in Langford. Lots of room for extra vehicles or beautiful landscaping on ½ acre lot. Vendor may be able to supply considerable help with financing.

478-5561 DAVE REID 478-7375

COLWOOD LAKE
ESTATES

ESTATES
2905 PICKFORD RD.

Lovely family home in park-like setting, 5 bedrooms, 3 up, 2 down. Large bright kitchen with eating area. Large living room and dining room with fireplace, feature wall and wall to wall carpet throughout. 4-piece bath plus ensuite, roughed-in basement. Close to schools, golf course and shopping. Large 9¼% mortgage. Open to offers on $66,500. 388-1495 or 478-8610.

250 HOUSES FOR SALE

FOR SALE
Royal Trust

3400 DOUGLAS ST.
384-8001

OPEN HOUSE
FRI., AND SAT., 2-4 P.M.
1846 CHIMO PLACE (off Fairburn)

Brand new, approx. 1400 sq. ft. of luxury living. Well planned and consisting of 2 large bdrms. (master ensuite), LR with brick fireplace, dining room, kitchen with Citation cabinets, built-in dishwasher and good eating area with sliding glass doors to sundeck. Full basement with cozy den and fireplace. It's beautifully built, homey and well worth seeing. Asking $69,500.

LEN TAYLOR
384-8001 Res. 382-9585
ETHEL WALLACE
385-8001 Res. 382-5998

OPEN HOUSE
SAT. 1:30-4 P.M.
2447 CAMELOT (off Haro)

Good central location off Arbutus Rd. in a restful pretty section of 20-year-old, well-kept homes. 3 bedrm. bungalow with L-shape LR, DR, central hall. Full basement, partially developed. Deep lot. Asking $65,000.

MERYLE AND CHES HAYS
384-8001 658-5663

OPEN HOUSE
FRI. AND SAT. 1:30 - 4:00 P.M.
1147 LUGRIN

Approx. 2,000 sq. ft. of living space with 4 bdrms., rec. rm. and lots of extras. Must be seen to appreciate. MLS 15238. Owner transferred. For prior viewing please call

384-8001 ERNIE DYER 592-2952

OPEN HOUSE
315 BEECHWOOD
SAT., 1:30-4:30

Close to the sea, this 2-bdrm. house is ideal for 2 or 3. Lovely L.R. with W-W and F.P. Tip-top condition. Extra rm. in bsmt. Asking $53,500. MLS 15435.

JOYCE MILLER 384-8001

OPEN HOUSE
SAT., 1:30-4:30
1468 SARA CLOSE
(Formerly Finlayson, off Cedar Hill Rd.)

Older character home, 2 bdrm. Spacious suite with intriguing 1-bdrm. lower suite, both have D.R. ideal low down pmt., rent to help with monthly pmts. $52,900. MLS 15348.

JOHN MORRY 384-8001

OPEN HOUSE
SAT., 1-4
7224 VEYANESS

Charming home in country atmosphere has 100x150 ft. lot, featuring large L.R., open D.R. with sliding doors to large sundeck. Convenient kitchen and 3 bdrms. Full bsmt. with 1 bdrm. In-law suite.

384-8001 PETER TER VEER
479-1588

OPEN HOUSE
SAT., 1-4:30
830 LILY

Outstanding colonial style executive, 4-bdrm. home. Approx. ¾ acre within 3½ mile circle. Priced $125,000.

THE McGREGORS 384-8001
477-3675

OPEN HOUSE
SAT., 1:30-4
1254 CLAYTON RD.

Deep in Deep Cove. Farm 2.02 acres. 3-bdrm. house, barn, fruit tees. Must sell. List price $84,900.

384-8001 CONNIE REYNOLDS
477-8914

OPEN HOUSE
SAT. 2-4
2675 ARBUTUS

Immaculate 2 bdrm. beauty you must see inside to appreciate the value.

LEN TAYLOR 382-9585 OR
ETHEL WALLACE 382-5998
OR 384-8001 ANYTIME.

OPEN HOUSE
SAT., 2-4
913 BRAY ST., LANGFORD

3-bdrm. home with large rumpus rm., 1½ baths and covered patio on large lot. Asking price $57,900.

384-8001 AL MATTEO 658-5057

OPEN HOUSE
SAT., 2-4
957 PRESTON WAY
PRICE REDUCTION

Immaculate 3- or 4-bdrm. home located in attractive subdivision off Matson St., Langford. Excellent value at price of $58,500. Come and see us.

384-8001 MARK MacKENZIE
595-4596

OPEN HOUSE
SAT., 1-4:30
2870 ASHLEY (off Murray Rd.)

Waterfront — 3 bdrms. and 3 baths upstairs could be in-law suite or suitable for large family. Excellent financing, $117,500.

384-8001 SHIRLEY MEYER
478-5268
384-8001 MARG McGREGOR
477-3675

OPEN HOUSE
SAT., 1:30-3:30
4719 HILLWOOD — SEAVIEW!

In beautiful Broadmead — refreshingly different contemporary. Seeing inside is a delightful experience. $118,000.

JEANNIE DEWHURST "THE REALTOR WHO BELIEVES IN BROADMEAD", 384-8001, 477-6040

OPEN HOUSE
82 BAY STREET
1:30-3:30
$43,500

163'x65' duplex-zoned lot on Bay St. A redecorated 2-bdrm. home with carport. L.R. has F.P. For more particulars please call:

384-8001 BARBARA LIEBENAU
479-8389

OPEN HOUSE
No. 108-25 GOVERNMENT ST.
SAT., 1:30-4 P.M.

Reduce to $36,900, a dandy 2-bdrm. condominium walking distance to Beacon Hill paths, duck ponds. Vacant. Early possession. In attendance:

384-8

250 HOUSES FOR SALE

A.E. LePAGE
WESTERN LTD. REALTOR
912 DOUGLAS STREET
386-7551
Formerly Melton Real Estate

OPEN HOUSE
SAT. 1-4 P.M.
5533 ALDERLEY RD.
OFF SAYWARD
Elk Lake area, lovely 3-bedroom home with pastoral setting and panoramic views of Mt. Baker. Built-in oven and range, old brick fireplace, sundeck over carport, full basement with room for development. Tool shed, chicken house. Just listed at $64,500. It's a pleasure to view.
Roy Nielsen
386-9046 386-7551
Paul Smith 383-6905

SATURNA ISLAND
In the Gulf Islands a lovely two-bedroom panabode fully modern. A summer retreat or ideal retirement. Available at $28,500 and assume a 6½% mortgage. Over ½ acre, close to stores and ferry ship. MLS.
Roy Nielson
386-9046 386-7551
Paul Smith 383-6905

OPEN HOUSE
SAT. 1-4 P.M.
2869 ACACIA DRIVE
Beautifully kept 3-bedroom family home (4 years) situated on attractive fenced lot. Features artistic stonework fireplace in living room, dining room, 1½ baths, carpeted recreation room, laundry room, workshop, sundeck, carport. Drapes, stove, fridge, washer and dryer—all this for only $63,900. For prior viewing call: Mildred Stapells, 386-7551 (24 hrs.) 477-4860.

DRIVE BY
8508 LOCHSIDE DR.
OCEAN VIEWS—
MT. BAKER
See this quality built 2886 sq. ft. modern beauty. 4 bedrooms, 2 bathrooms, all electric family home built by present owner 1½ years ago. Intercom, beamed ceilings in living and dining rooms, 2 stonework fireplaces. Sits proudly on a newly landscaped ½ acre lot. Must be seen to be appreciated. $123,000. Please call Mildred Stapells, 386-7551, 477-4860.

PANORAMIC SEA VIEWS
SAANICH PEINSULA
..6 ACRE
A REGAL CUSTOM DESIGNED 3-bedroom home (1600 sq. ft. on main) with beach access made of the finest materials. Features picturesque thermopane windows on 2 levels, shake roof, large sundeck, 2 floor to ceiling rough marble fireplaces. Beautiful spacious living room, dining room, large master bedroom ensuite. Use your creativity and develop the lower level. Only 20 minutes from town. Asking $121,000. To view please call Mildred Stapells, 386-7551 or 477-4860.

OPEN HOUSE
71 LINDEN AVE.
1-4:30 P.M. FRI. AND SAT.
IMMEDIATE POSSESSION.
AN 8 ROOMED MANSION.
SAMUEL MACLURE, ARCHITECT, ESTATE SALE.
ASKING $95,000. LEN LEDOUX, 386-7551, 382-9852.

SIDNEY OCEAN VIEWS OF TSESHUM HARBOR
GREAT LOCATION for boaters
100 yards from quiet marina; close to 3 others plus yacht club and beach. Lovely 4-bedrm home, spacious rooms, 2 fireplaces, recreation room with W-W and wet bar, workshop, garage, room for boat and trailer, large sheltered sundeck. A unique property priced at $68,500. Come and view with me: Mildred Stapells 386-7551, 477-4860.

GORDON HEAD
3 BEDROOMS PLUS
IN-LAW SUITE
Lovely 1200 sq. ft. family home (1 yr. old) master bedrm, ensuite, features fire place in dining, living rms. Bright basement — quality in-law has family kitchen (20'x14') sitting rm with fireplace (18'x15') bedrm, 3-pce bath, sep. entrance. Dble carport. Only $65,900. Mildred Stapells 386-7551 (24-hr.) 477-4860.

SSC
SWINERTON, STEWART CLARK LTD.
1318 Blanshard 385-2481

OPEN HOUSE
3161 ORILLIA ST.
SAT., 2-to 4 P.M.
Immaculate, well-built 19-year-old stucco bungalow situated on a 50x133 ft. fenced lot. Features WW over oak floors, thru hall — cozy living room with FP, spacious dinette opening to rear sundeck, compact kitchen, 4-pce. vanity bath, 3 spacious bedrooms, (1 down), full basement with nicely finished rec room, laundry area and workshop. Excellent value at reduced price of $53,900.
385-2481 ED JUPP 592-1019

1265 PEMBROKE ST.
$28,500
Cozy 2 BR home. 12% financing could be arranged if required. Please call Helen Jones 595-7913 Swinerton, Stewart Clark Ltd. 385-2481. MLS 15675.

REAL ESTATE SERVICE COAST TO COAST AND U.S.A.

OPEN HOUSE
SUNDAY
1-4 p.m.
BY OWNER
Colwood Cul-de Sac
2963 Porcher Place
5 Bdr. Family Home
Upstairs:
3 Bedrooms, 1½ baths, good sized kitchen, living room with white brick fireplace, dinng room with sldng glass doors to the sundeck.
Downstairs:
Professionally finished. Large bedroom, family room, 3-piece bath with shower. Completely enclosed laundry room. Panelled den or office with library.
Outside:
Carport. Fully developed yard with three fruit trees, a variety of evergreens and flowering shrubs.
Make an Offer on $68,900
478-4353

BY OWNER
4-suite apartment, or could be family home with 10 rooms, 4 baths, large basement, 60'x93' corner lot. One block from sea and 1 block from Beacon Hill Park. 46 Paddon Ave. $89,900. View by appointment only. Phone 477-5207.

GLEN LAKE — ½ ACRE BEAUTIFULLY treed lot, all fenced, with modernized 2-3 bedroom home, fireplace, attached garage, separate workshop. $52,000 firm. Mortgage at 10¾% for $39,000. Taxes $90. Down payment $13,000. By owner. 478-9345.

OAK BAY, OLDER HOME ON vast lot, 109' frontage .4 acre: Main, living, dining, den, kitchen plus dinette; upstairs — 2 big, 1 small bedrooms, large 3-piece bath. Partial basement. Youth's rec room. $86,900. 592-3248. No agents.

250 HOUSES FOR SALE

OPEN HOUSE
$84,900
Exclusive AREA
Mt. Douglas
4235 LYNFIELD CRES.
(OFF CEDARGLEN)
SAT. 12-4 P.M.
Spacious split-level with a distinctive custom quality that reflects your individuality. Natural cedar siding, old bricks and cedar shakes help to nestle this home in amongst the trees. Tastefully decorated kitchen boasts "Citation" cabinets, dishwasher, and bright eating nook. The upper split features, 3 spacious bedrooms, and 1½ beautifully decorated baths. The lower split offers a den, a large liveable family room, a 2-piece bath with rough in for shower and sauna. Don't be disappointed by a "Sold" sign. Hurry out now. Brian Butler 477-6534.

OPEN HOUSE
4228 Shelbourne
$61,900
4 MO. OLD
Just listed this full basement home will sell quickly. Spacious entry hall, 1½ baths, large lot, close to Elementry school and other ammenities.
CALL:
Brian Butler
477-6534
Canada Trust
595-5171

SIDNEY
OPEN HOUSE
10228 Almond St.
THURS. AND FRIDAY, 12:30-3:30
Vendors transferred and must sell this home immediately! Only 1½ years old, in immaculate condition. Ground level entrance with full bsmt. ready for development. 3 bdrms. on main, ensuite, e.a. in kitchen. In-line L.R. and D.R. divided by unique old brick fireplace. Close to schools and shops. Situated at end of street. Good family home. Open to offers on asking price of $59,900. Immediate possession can be arranged. MLS 15536. In attendance:
MAY HAMILTON
386-2911 or 656-4697
Homefinders, Wall and Redekop

HOMES UNDER CONSTRUCTION
CRAIGDARROCH CASTLE
Right behind the castle, a home of distinction. We have the plans for a superb home. Beautiful treed lot and prestige builder. Call us to view plans and lot but don't delay on this one.
ELNIDO CRESCENT
Treed lot. Lovely home 3 beds, 1½ baths, full basement, 2 fireplaces. To view this lovely home, please call.
TEN MILE POINT
The ultimate home that has everything. Now under construction. Please call us for information on the above houses.
595-5171 LESLIE BOHER
388-6275 (Pgr. 729)
TERRY SMOLLETT
595-5171 656-5882 (Mobile JL3-8876)
Canada Trust

A.E. LePAGE
WESTERN LTD. REALTOR
912 Douglas Street
Formerly Melton Real Estate

OPEN HOUSE
790 ARNCOTE
1:30-4:00
SAT., FEB. 21
Lovely 4 bedroom family home in Langford. Large LR with beautiful corner fireplace. Master bedroom ensuite, large rec room, 4th bedroom, "good workshop area and roughed-in bath in basement. This home is in immaculate condition. Should be seen. Asking $61,500. For information call Pat Therrien.
478-9581 or 642-5138

SEAVIEW
Panoramic views from this magnificent new home. Overlooking Esq. Lagoon. For the discriminating buyer who wants that custom look which expresses his own good taste and individuality. Early American styling with lots of wood and windows. 3 bedrooms, ensuite, french doors, 2 fireplaces and double sundeck. $89,900. Located at the bottom of Goldfinch (off Lagoon Rd.)
RIDLEY BROS.
DEVELOPMENT CO. LTD.
478-1721 After Hours 478-5125
Member Victoria H.U.D.A.C.

C.N. Montague Co. Ltd.
384-9318
1028 BLANSHARD ST.
VALUE FOR YOUR DOLLAR — If you are looking for a quality home in parklike setting, then be sure to see this one. Half-moon driveway, double garage, lots of parking. Large rooms, two bathrooms, three bedrooms. Room to expand downstairs. Sauna plus lawn sprinkler system. Priced to sell $119,500. Financing available to qualified purchaser. Call Art Mauger, 598-2385 (Res.) or 384-9318 anytime.

KISS THE
LANDLORD
GOODBYE
Owner will take $10,000 down for this most attractive Fairfield revenue home of character and charm. Fantastic financing available at 10¾%. Values like this sell quickly, particularly when the full price is only $65,500. So act fast. Call Eric Salter 388-7733. Excel Realty Investment Corp.

POTENTIAL PLUS $48,500
Gorge area large treed lot. 2 large bedrooms, modern bathroom, living room with fireplace, large kitchen with pantry, rough plumbing upstairs, room for two large bedrooms or a rental suite. Full basement. No agents. Phone anytime 383-6939.

SPECTACULAR VIEWS, SECLUSION, high Doncaster, quality-built rancher, on nearly ½ acre. Two bedrooms on main, one-on lower, hot water heating. Total area 1,900 sq. ft. Large separate two-acr garage. $89,500, owner, 479-6879.

BY OWNER, 1900 SQ. FT., 4 OR 5 bedrooms, 1½-bathrooms, fireplace, wall-to-wall carpet. Also, rental cottage, double garage and shop. Nearly ½-acre in good district, clear title. Would consider trade on older 2-bedroom house. 386-3050.

10% MORTGAGE AVAILABLE ON 2-year-old prestige Brentwood Bay home on approx. ¼ acre view site. Full underground services. Fabulous recreation room, 2½ bathrooms, many extras. Compare at $67,900. Call 652-3802 anytime.

BY OWNER, 3-BEDROOM HOME, full basement, drive-in garage, stucco exterior, A-1 condition, Selkirk Ave. No agents please. 385-5177.

BY OWNER — $68,500
Two bedroom rancher, on 3.67 acres of Mountain Terrain, Glen Lake area. No agents. 478-7155.

CHAMPION REALTY LTD.
For Appraisal and Consultation
813 Fort St. 388-4577

250 HOUSES FOR SALE

Century 21
SUBURBAN
REALTY LTD.
2684 Sooke Rd. (Colwood)
478-8316
MANY
PEOPLE
Prefer older houses in the better areas to refurbish.
Try this one on for size. Approx. 2000 sq. ft. finished area. Features:
Large corner lot in popular Hi Quadra area. Close to all amenities — Schools — Bus — Shops. Quality construction. Well worth updating.
Built for family — 4-5 bedrooms, all good size.
Financing avail. to good covenant. Price $59,900 MLS 15723. Present owner has lived in this 37-yr.-old home for 30 yrs. Ill health forces sale.
Make an appt. to see it now.
Metchosin Mini Farm — .66 acre. Real old farm house — two bedrooms. Numerous fruit trees and berries. House set well back off road. Close to Witty's Beach — $39,500. MLS No. 15234.

BY THE SEA
$49,900
This excellent four-bedroom family home is a must to see, to appreciate the value and amenities provided. Situated in James Bay close to schools, shopping, recreation, transportation and bustling activities of Ogden Point. Watch the ships come and go; launch your boat and enjoy the fishing off Brotchie Ledge. One block from MacDonald Park off Dallas Rd. It's just a great place to watch your active family grow to maturity. MLS No. 15176.
TO VIEW ANY OF THESE FINE LISTINGS PLEASE CALL AT YOUR CONVENIENCE.
TOM DUNCAN 477-2462
AL PETERS 478-5992

DANE DEVELOPMENTS
OPEN HOUSE
SAT., 2-4 P.M.
1615 DOUGALL
GORDON HEAD
2 BEDROOMS
Was
$56,900
Reduced to
$55,500
Located at 1615 Dougall (Off Majestic Ave.) Nicely treed lot on a no-through road. The well laid out floor plan features large master bedroom, full basement, bright kitchen with ample cabinets, sun deck with stairs leading to fenced in backyard. Financing available. For appointment to view please call Gordon N. Bergstrom, 477-2963 or 592-2449.

OPEN HOUSE
SAT., 1:30-4:00 P.M.
2859 HAGEL
(Colwood Lake Estates)
LARGE THREE-BEDROOM HOME BUILT BY BUILDER FOR HIMSELF, HEREBY GUARANTEEING EXTRA QUALITY THROUGHOUT. SITUATED IN AN AREA OF NEW MODERN HOMES NEAR THE ROYAL COLWOOD GOLF COURSE. SOME FEATURES ARE — LARGE LIVING ROOM DIH WHITE STONE FIREPLACE AND FEATURE WALL — COMPLETELY COVERED SUNDECK — CUSTOM NOOK OFF KITCHEN — FAMILY ROOM WITH FULL WIDTH BRICK FIREPLACE — BILLIARD ROOM — EXTRA BEDROOM — SHAKE ROOF — EXTRA PARKING — UNDERGROUND SPRINKLER SYSTEM AND MUCH MORE. PRICED BELOW REPLACEMENT COST AT $79,500.
CAM MACLEAN 478-6554
PENTHOUSE REALTY LTD.
203-895 FORT ST. — 386-6762

NEW HOMES
OPEN HOUSE
SAT. 1 TO 4 P.M.
4427 MAJESTIC
1619 WYCLIFFE
Two quality-built homes are ready for occupancy and two are nearing completion. The plans are different but all feature large living rooms and dining rooms, three bedrooms and two bathrooms, bright cabinet kitchens with eating areas, sundecks and basements designed for further development. Builders warranty for one year. NHA mortgages as low as 10¼ per cent are available. Homes are priced from $52,500 up to $63,250.
386-7521 ERIC GRAHAM 656-4489
BOORMAN INVESTMENT CO., LTD.
1111 Government St.

COLWOOD
4 Brand New 3 B.R. homes close to schools and shopping. 2 "no-step" ranchers and 2 split-entry. UNIQUE Park-like lots with trees and rock out-croppings. En-suite and semi-en-suite, feature fireplaces and wall-to-wall carpeting. From $56,900.
Drive out yourself to Sue Mar Place (off Painter Rd.) or call:
RIDLEY BROS.
Development Co. Ltd.
478-1721 After Hrs. 478-5125
Member Victoria H.U.D.A.C.

GORDON HEAD
A lovely tasteful shake roof split-level home in cul-de-sac. 4 bedrooms, 2 bathrooms, custom kitchen with dishwasher and garburator. Fully developed basement, plus large carport. Good flexible financing. Well priced at:
$72,500
For details of this exclusive listing, contact:
GODFREY WALLS
595-5171 656-2891
Canada Trust

$39,500
Cozy cottage-type bungalow, 2- or 3-bedrooms situated on a beautiful 60x120 lot, presently rented for $300. Would make an excellent starter. Drive by at 1496 Ryan, then phone Bill WEISS but please do not disturb the tenants.
385-7721 598-8443
GARDNER REALTY LTD.

OPEN HOUSE SAT. SUN. 2-5 P.M. 3941 La Salle St. Spacious home and garden, double lot, on cul-de-sac, overlooking tennis courts and park. Extensive renovations, redecorating. 1580 sq. ft., with attached garage and full basement. 3 bedrooms plus den, 2 fireplaces. $76,900. 479-1175.

NORTH SAANICH
Is it quality you're after, that will last for many years? Only 2 years old, 3 bedrooms, full basement on ½-acre landscaped corner lot. Double carport. Must be seen to be appreciated. No agents please. 656-4358.

250 HOUSES FOR SALE

FOR SALE
Royal Trust
4082 SHELBOURNE ST.
OPEN HOUSE
SAT., 1:30 to 4:30
2812 RODNEY ROAD (off Goldstream)
Neat 20 year old home on 80x100 landscaped lot offers 3 bedrooms up, plus 4th bedroom and large rec. room in full basement. This must be sold, so try your offer on asking price of $54,900. In attendance:
DALE YOUNG
477-0191 384-6563

OPEN HOUSE
SAT., 1:30 to 4
940 DELLWOOD ROAD (off Craigflower)
3 or 4 bedroom rancher well worth your investigation. Large living room with fireplace. Good sized kitchen, big family room. Covered patio, plenty of parking. Vendors have purchased. Try your offer on the new reduced price of $57,500. New MLS 15710.
JACK MOEN
477-0191 658-5448

OPEN HOUSE
SAT., 1:30 to 4
4405 ROCKY POINT ROAD
NEW HOME IN METCHOSIN
Brand new 1700 sq. ft. executive home on 1½ acres. A "must see". Kitchen, sunken living room, large dining room, 4 bedrooms, 4 pce. ensuite. Ideal for the horse lover or the tomito who like a country atmosphere. For information call:
GALE CHRISTENSON
477-0191 477-0723

OPEN HOUSE
SAT., 2 to 4 P.M.
1110 McBRIAR
REDUCED PRICE — $69,500
Open beamed ceiling in his 4 level split that offers living room with fireplace, dining room, den, 4 bedrooms and 2 full bathrooms. Plus a rec. room and family room — all on a nicely landscaped lot. Immediate possession and a new reduced price for a quick sale. Let me show you on phone for an appointment to view anytime. In attendance:
BERNEIDA TAYLOR
477-0191 382-9485

OPEN HOUSE
SAT., 1:30 to 4 P.M.
3937 ANSEL (east off Shelbourne off Garnet)
This weekend have a close look at this sharp 4 level split (over 2,100 sq. ft., 4-5 bedroom home). Large family room (26.4 x 12.4) with sliding glass doors to patio and fruit treed rear yard. High-wide double driveway and double carport for ample parking. Clear title for March occupancy. Try your offers to $68,900. MLS. In attendance:
MURRAY ROTHSCHILD
477-0191 477-9393

OPEN HOUSE
3921 RAYMOND ST. SOUTH
SAT. 2 to 4 P.M. — $54,900
11 years old located off Whiteside in Mt. View area, with large living room, corner windowed dining area, 2 bedrooms on the main floor and 1 large in the high basement. Located high with an open view. Priced for quick sale. In attendance:
VIVIAN M. ROBERTS
477-0191 477-0281

OPEN HOUSE
1712 CHRISTMAS AVE.
SAT. FEB. 21 — 2 to 4:30
Close to university, schools and shopping, this immaculate 3 bedroom, no basement bungalow has living room with fireplace, dining room and breakfast counter. Large garage-workshop and sundeck. Quick possession. MLS 14972. Asking $53,400. In attendance:
VERNA ROBERTS
477-0191 477-1317

OPEN HOUSE
SAT. 1:30 to4 P.M.
1935 VENROSS — $67,900
Brand new home in quiet area featuring living room with slate fireplace, dining room with sliding doors to sundeck. Some seaview, 3 bedrooms, 1½ baths. Full high basement with double rec. room, roughed-in bath and roughed-in rec. room. In attendance:
JIM DONNELLY
477-0191 652-2228

OPEN HOUSE
SAT. 1:30 to 4 P.M.
No. 8—3987 GORDON HEAD RD.
New on the market. Spacious 1200 sq. ft. of living with 2 bedrooms and full basement. Lovely living room with fireplac and sundeck. Dining room, bright kitchen. Exclusive extras such as thermopane patio doors, double windows in bedrooms, extra insulation. This is an end unit with good parking in a preferred location. $56,900. Call:
PATRICIA SEDGER
477-0191 479-3673
or EILEEN FELDMAN
477-1995

JUST LISTED!
BARGAIN HUNTERS
THIS IS IT!
2 bedrooms on the main floor, large family sized kitchen, 4 pce. bath, cozy living room with heatilator fireplace. Plus downstairs to complete in-law suite with a good sized kitchen, bedroom, living room and 2 pce. bath. The price is only $53,900 — so hurry on this exclusive, by calling:
KNUD SCHWER
477-0191 478-8203

FIXER-UPPER
HILLSIDE AREA
$41,900
3 bedrooms, large living room, big kitchen, basement, clear title, big lot. Call:
ROMA or JOHN MOLYARD
477-0191 384-4827

EXCLUSIVE — SIDNEY
2 bedroom home on 1-3 acre. Lovely home in amongst area of prestige homes. 2,000 sq. ft. on main floor plus full basement. Asking price $99,900. Call:
MARY MOODY
477-0191 652-5681

DEEP COVE
To be sold as it stands. Executive type home on ½ acre treed lot. Could be finished to your own taste. MLS 15078. $49,500. For further information call:
MARY MOODY
477-0191 652-5681

HOMEOWNERS
Are you thinking of selling your property — be it big or small — apartment, condominium townhouse or single family residence. I'd will be happy to look after all your needs. Evaluation without obligation. Just call:
477-0191 ART EVANS 658-8924

$47,500
NEAR SPECTRUM
Walking distance to Woolco, lots of neighborhood shopping. Bright spotless, completely remodelled, 2 bedroom, full basement home. A truly comfortable warm home for under $50,000. Good financing available. All reasonable offers considered. For more information call:
JACK or JACKIE WALDRON
477-0191 477-9636

ATTENTION
YOUNG STARTERS-RETIRED SWIMMERS
WHAT DO YOU NEED — 3 bedrooms? Carpeted living room with fireplace? Lovely modern kitchen and dining area? 32 ft. swimming pool all fenced with filter? If these are your needs, then call me now on this $54,500 little gem!
VIVIAN M. ROBERTS
477-0191 477-0281

DREAM STARTER
3 BEDROOMS — $49,900
Let us show you this immaculate home in a country setting only minutes from town. Parking for boat or camper plus large covered sundeck. Pretty as a picture inside and out. First time advertised. Call:
JACK or JACKIE WALDRON
477-0191 477-9636

250 HOUSES FOR SALE

FOR SALE
Royal Trust
4082 SHELBOURNE ST.
WILLIS POINT
Architecturally designed, custom-built 3-bedroom multi-level home. Situated on high ½-acre lot. This is truly a home that must be seen to be appreciated. At the price of $99,500. View this exclusively with:
MURRAY ROTHSCHILD
or ART EVANS 658-8924
477-0191 477-9393

GRACIOUS LIVING
COUNTRY STYLE
OLD WEST SAANICH
Executive home of tremendous appeal within the 9 mile circle, private and secluded on almost 2 acres of goregeous treed property. This unique home with centre court features quality construction with laminated ceiling and heavy 28-inch handsplit cedar shakes. The beautiful living room has a floor-to-ceiling stone fireplace, dining room is entertainment sized and the kitchen designed by an expert in the field of kitchen planning includes wall oven, separate surface range, Corning Ware unit, dishwasher, fridge and freezer. One cannot help but appreciate the privacy of the master bedroom which is ensuite with dressing room plus 2 other bedrooms and bath. Large potential family room or in-law accommodation plus separate large powered workshop. Full price $125,050. Call:
PATRICIA SEDGER
477-0191 479-3673

ESQUIMALT LAGOON
DELUXE SEAVIEW
Situated in a quiet peaceful area of lovely homes. Very pleasant living room and dining room. Wrap-around sundeck. 3 bedrooms on the main floor with master ensuite. Ground level basement ready to be finished. Owner has bought and will consider your offer on the realistic price of $73,900. See it today. MLS 15457. Call:
RAY TILLYER
or JUDY JOHNSON
477-0191 477-1650

OPEN TO OFFERS
BEST BUY IN LANGFORD!!
A great buy, only 6 years old, 4 bedrooms and 5th partially finished. This is an attractive well-built, full-basement home on a pleasant street very close to school, shopping and transportation. There's also a 20' rec. room with built-in aquarium. $1,000 worth of new W-W over hardwood floors and a harvest gold fridge and stove for only $56,500! Prime financing available and you may trade in your present home.
RAY TILLYER
or JUDY JOHNSON
477-0191 477-1650

4-BEDROOM HOME
ONLY $54,900
Neat 1040 sq. ft. bungalow, with 3 bedrooms up, plus 1 bedroom and have rec. room in full basement. No garage but room for one on well-treed 80x100 lot. Asking $55,900. For details, call:
477-0191 DALE YOUNG 384-6563

NEW LISTING
NEAR OAK BAY AVE.
RICHMOND AREA — $58,500
This 2 bedroom home in a most desirable area has nice sized living room with fireplace. Kitchen with dining area, family room or 3rd bedroom in basement. Well landscaped lot with mature fruit trees. Drive-in garage and detached carport. For details and appointment to view, please call me. MLS 15709.
JACK MOEN
477-0191 658-5448

NEW LISTING
FRUIT TREES AND ROSES
This interesting old city house, on a 44x135 ft. duplex-zoned lot offers 3 bedrooms, cozy living room with old-fashioned fireplace and solid oak mantel, panelled kitchen. You'll have to wait till spring to enjoy the profusion of roses and blossoms! Priced at $42,350. New MLS. For details, call:
477-0191 DALE YOUNG 384-6563

RITHET'S
for
Real Estate
Insurance
Appraisals
714 FORT
382-4251

OPEN HOUSE
3826 ROWLAND
SAT. 1-4:30
$47,500
Looking for a good 3-bedroom bungalow in a quiet but convenient area? Then come see this — viewing will tell you much more than reading! Near Saanich Municipal Hall and Town and Country. MLS.
G. CALVERT or D. RAYNER
479-4593 477-6294
382-4251 Anytime

Esquimalt Border
NEW EXCLUSIVE — Good location and close to downtown. Solid family home offering big kitchen, beamed ceilings in living room and dining room, 3 bedrooms. Full basement has an added bonus — a legal one-bedroom suite. Separate garage, nice treed 52x137 lot on quiet street. Priced at $51,900.
W. MICHAELS or R. JOHNSON
382-4251 anytime

OPEN HOUSE
By Builder
1-4 Sat. and Sun.
Rockhill Place
Goldstream Park
3 new deluxe home to choose from. Priced from $59,500 to $61,500. Follow oden house signs across from Goldstream Shell. Just completed deluxe 3 bedroom homes on quiet cul-de-sac. Country atmosphere. Be sure to see these before you buy. 479-1861.

OPEN 12-4 P.M.
2 HOUSES
ON ½ ACRE
Come to 777 Medford in Landford. Out of town owner in attendance. Modern 3-bedroom rancher plus nearly new 2-bedroom bungalow, shag rug, all appliances included. 1 house rented at $350 montly other vacant. Sacrifice! at only $64,500. Terms arranged. Must be sold this weekend. Vancouver phone 581-1166.

!! OPEN HOUSE !!
!! BY BUILDER !!
Feb. 21-22 1:30-4
2720 Rainville Rd.
SEE OUR DISPLAY AD
Malen Const. Co. Ltd.
658-1122

NEW HOUSE BY BUILDER
$62,900. Quality construction and a spacious design make this house an excellent buy. Features like 20'x20' sundeck over double carport, full basement with roughed in fireplace and a large corner lot fully serviced are just a few of the desirable features. Phone 592-4837 or 479-5270. Hudac warranty.

BY OWNER 4 BEDROOM, large kitchen, 3 piece bath, finished basement with large rec. room, 1 bedroom, laundry room and 3 piece bath. On a treed double lot. 1.06 acres, $99,500. 656-5467.

RYAN PROPERTIES LTD.
G. E. Bus Ryan, 382-8135 anytime.
Dedicated Service — Integrity

250 HOUSES FOR SALE

Century 21
REAL ESTATE
J. D. BOSDET LTD.
120 - 727 JOHNSON 386-3128

OPEN HOUSE
4886 Maxine Lane
Sat. 1:30-4:00 p.m.
Owners have purchased. Over 1200 sq. ft., 1½ bathrooms, 3 bedrooms, w-w carpet, recreation room. Den downstairs. MLS 15575. Price $66,900. A must see in this desireable area. Your Hostess: Alice

OPEN HOUSE
6782 Barbara Place
Sat. 1:30-4:00 p.m.
Immediate possession. Located on a large 80x144 lot, 2½ bathrooms, 3 bedrooms, bright kitchen looking out over the mountains. Downstairs, large recreation room, also family room with a fireplace. Shake roof, attached carport. MLS 15083. Price $68,500. Your Host — Ed Kraft — 652-3676.

CEDAR HILL
TOWNHOUSE
Family oriented, over 1500 sq. ft of living. Separate family room. 3 bedrooms, 1½ bathrooms, loads of storage. Well maintained grounds. MLS. No. 15525. Price $51,900. Call:
Alice Moore 592-4529
Ed Kraft 652-3676
Office — 386-3128

SOOKE
1.05 ACRES
Trees and seclusion, 1-year-old mobile home, 2 bedrooms, double wide. A lovely spot to live and secure your future home site. MLS 15270. Price $42,900. Call:
Alice Moore 192-4529
Ed Kraft 652-3676

DUPLEX
$68,900
Located in Fairfield, legal up and down. Main floor suite, 2 bedrooms, Living and dining room, full basement, extra bedroom. Upstairs suite, 2 bedrooms, large living room, kitchen. Owners occupied. Exclusive. Courtesy to Agents. Call:
Alice Moore 592-4529
Ed Kraft 652-3676

STARTER OR
RETIREMENT
$40,900
Located on large lot, 2 bedrooms, living room with a fireplace, hot water heat. Garage. MLS. 15270. Call:
Alice Moore 592-4529
Ed Kraft 652-3676

LANGFORD
A delightful split level situated on level fenced lot with a few trees. 3 BR's up and family room down. Very nice living room with spacious kitchen and large dining room with only 2 steps to protected patio. This one bears your investigation at the asking price of $59,900. Call:
J. Blodgett 656-5653

CENTRAL
SAANICH
Brand new executive type home on quiet prestigious cul-de-sac, 3 bedrooms up with spacious LR and DR and kitchen. Downstairs has den or 4th bedroom, rec room with louvered door entrance and distinctive fireplace, wine cellar, laundry room and enclosed 2 car garage. Radiant heat and thermo pane windows, brick veneer front. Builder said could not replace at the asking price of $73,500. Still time to choose your fixtures and carpets. MLS 15489.
J. Blodgett 656-5653

THROW AWAY
YOUR
PAINT, BRUSH,
LAWN MOWER
Bring your boat, fishing poles, golf clubs or whatever it takes to do your thing. This new 3 BR, 1½ bath home is situated on naturally treed lot and designed for no maintenance. Two blocks from beach in Sidney. Ideal for retired or busy person. Ranch style with no steps. $62,900. Call:
J. Blodgett — 656-5653

HEY THERE—
YOU WITH THE
STARS
IN YOUR EYES
Large living room and dining room with WW carpeting. Sapcious kitchen, 2 nice sized bedrooms and 4-pce. bath complete the main floor. Pleasant rec room down with another fireplace. Also a bedroom, small den, another fireplace. Also a bedroom, small den. Utility room and 2-pce. bath. All carpeted and immaculate. Great for in-law arrangement. Sidney. $56,900. Call:
J. Blodgett — 656-5653

PORTAGE INLET
MUST SELL
$44,900 is the asking price for this cute two-bedroom home in a good area. Comfortable living room with very attractive fireplace, wall-to-wall throughout. No basement, no step, separate garage. MLS 15359. Call:
Allan Trelford
652-3717 or 386-3128

SAXE POINT
$64,900
Ocean views from the living room, dining room and kitchen highlight this spacious 3-bedrom home in an attractive well-kept neighborhood. Features include a master ensuite, 2-3 basement and separate garage wired for 220 and partially insulated. Very well kept and nicely decorated. Call: Allan Trelford, 652-3717 or 386-3128.

Century 21
REAL ESTATE
SUBURBAN REALTY LTD.
2684 Sooke Rd. (Colwood)
478-8316
MANY
PEOPLE
Prefer older houses in the better areas to refurbish.
Try this one on for size. Approx. 2000 sq. ft. finished area. Features:
Large corner lot in popular Hi Quadra area. Close to all amenities — Schools — Bus — Shops. Quality construction. Well worth upgrading.
Built for family — 4-5 bedrooms, all good size.
Financing avail. to good covenant. Price $59,900 MLS 15723. Present owner has lived inthis 37-yr.-old home for 30 yrs. Ill health forces sale.
Make an appt. to see it now.
Metchosin Mini Farm — .66 acre. Real old farmhouse — two bedrooms. Numerous fruit trees and berries. House set well back off road. Close to Witty's Beach — $39,500. MLS No. 15234.

BY THE SEA
$49,900
This excellent four-bedroom family home is a must to see, to appreciate the value and amenities provided. Situated in James Bay close to schools, shopping, recreation, transportation and bustling activities of Ogden Point. Watch the ships come and go; launch your boat and enjoy the fishing off Brotchie Ledge. One block from MacDonald Park off Dallas Rd. It's just a great place to watch your active family grow to maturity. MLS No. 15176.
TO VIEW ANY OF THESE FINE LISTINGS PLEASE CALL AT YOUR CONVENIENCE.
TOM DUNCAN 477-2462
AL PETERS 478-5992

250 HOUSES FOR SALE

SINCE 1887
Pemberton, Holmes Ltd.
1000 GOVERNMENT ST
906 LAVENDER
Will Be
OPEN FOR INSPECTION
SAT. FEB. 21 — 2-4 P.M.
For the convenience of those seeking a spacious modern bungalow in this popular residential district. Accommodation provides 4 BR's, bathrooms and a large playroom in addition to the LR, DR and kitchen. Priced at $64,900. MLS. In attendance
384-8124 MR. GREENE 385-0795

OPEN HOUSE
SATURDAY 2-4 P.M.
1643 ST. FRANCIS WOOD
Attractive, private yard compliments this ROCKLAND 3 Br. home. Architect designed with immaculate interior and low care exterior plus numerous features that deserve your consideration. MLS 13492. Asking $89,900. Immediate possession. Visit the open house or phone for a private showing.
384-8124 STU MACDONALD 477-9889

OPEN FOR VIEWING
2086-8 Brighton
SAT., 1:30-4 P.M.
Built by a master carpenter for his own use, this fine residence in South Oak Bay has a legal self-contained upper duplex. A large main floor has 3-B.R., large kitchen and nook, D.R., and L.R. with mahogany trimmed F.P. A must on your weekend shopping list, this attractive home is yet another exclusive offering from:
384-8124 MICHAEL VAUX
656-1287 Mobile YR3-8779

4131 CORTEZ PL.
A TRADITIONAL HOME
An artistic combination of Tudor-styling and contemporary finishing reflect the uniqueness of this family home located close to the university and Racquet Club. The home offers you 3 B.R.s, den, F.R., as well as a bright convenient kitchen and dining area. You must see this home to appreciate the outstanding value offered at only $72,900. For further information contact:
JACK COLWELL
384-8124 595-1865

LAMPSON COURT
477 LAMPSON
ESQUIMALT — MLS
We are pleased to offer this large 3-B.R. condominium unit in a family-owned strata complex, close to schools, transportation and shopping. Priced at $32,900. This home will sell quickly. For more information phone at once to:
384-8124 MICHAEL VAUX
656-1287 Mobile YR3-8779

DOG LOVERS
One-third of an acre in View Royal Grass and fruit trees, warm comfortable 3-B.R. home, NO STEPS, just rejuvenated. Only $39,500. 191 Island Highway. MLS 14452.
DESMOND HOLMES
384-8124 478-1227

LIVE IN A PARK
In a cottage in the trees with spectacular views of Haro Strait. Situated on an acre of park-like property on Saanich Peninsula, this charming 3-B.R. home has a large L.R., real family kitchen and dining area, and an upstairs room could easily be converted to a studio or hobby room. A years supply of firewood is already stacked in the storage area and a basement workshop awaits the handyman. This outstanding listing is offered exclusively by:
384-8124 MICHAEL VAUX
656-1287 Mobile YR3-8779

Boarding House?
Foster Home?
This spacious house at 1572 VINING STREET would be adaptable for either of these uses as well as for a large family seeking accommodation. Well located near park, on bus line and handy to schools. Owner transferred to mainland and is anxious to sell. Priced at $59,500. MLS. To view just call:
384-8124 MR. GREENE 385-0795

MANN
T. L. MANN AND ASSOCIATES LTD.

OPEN HOUSE
SAT. 1:30-4:30
350 MARIGOLD
$47,400
2 BEDROOMS, GOOD SIZED LIVING ROOM, FIREPLACE, WALL-TO-WALL CARPET, BRIGHT KITCHEN WITH EATING AREA, ADJOINING LAUNDRY ROOM. PART BASEMENT HAS WORKSHOP AREA AND DRIVE-IN GARAGE. A PLEASANT SURPRISE. CALL ME NOW.
BOYD SADLER
RES: 592-1929 BUS 598-5144

OPEN HOUSE
SAT. 1:30-4:00
9612
LAPWING PL.
SIDNEY AREA
EXCEPTIONAL VALUE
3 years old, 4 bedrooms, 1½ baths, large lot on cul-de-sac. Lots of extras. Must be sold. Listed at $54,900. Come on out and let's talk. MLS 15527.
LORNE
PEASLAND
Res. 384-9515 Bus.: 598-5144

ESQUIMALT
ROCK-
HEIGHTS
SPECIAL
Views galore from this one. Bright living room with heat-a-lator F.P., in-line dining room, and family-size kitchen with built-in range, oven and dishwasher. Two large bedrooms and third bedroom or den. Part basement has utility and storage. Unusually low hydro bill for this electrically heated home. Extra insulation and warm wood panelling. Open sun deck, large back yard, carport and lots of shrubs. Priced to sell quickly at just $63,900. Call quickly.
Stan Pelland
598-5427
Ken Mann
477-6773
BU

250 HOUSES FOR SALE

Montreal Trust

OPEN HOUSE
SAT., 1:00-4:00
6776 WENDONA PLACE
A quiet cul-de-sac near Butchart Gardens, 2-year-old 4-bedroom home with large family room in developed lower level. Large lot with fruit trees and attractive flower beds. Well priced at $66,900. MLS 15342.
656-3924 D. PEDERSEN 656-1881
656-3924 J. FETHERSTON 652-2269

OPEN HOUSE
SAT. 1:30-4:30
3750 CADBORO BAY RD.
View this uperb residence and watch the sailboats on the bay from the beautiful appointed living room, den and balconies. This exceptional home offers 3 BRs, 3 complete bathrooms, deluxe kitchen, plus games room. Now attractively priced at only $105,000. (MLS).
386-2111 D. BECKNER 477-4994

OPEN HOUSE
805 BRADLEY DYNE
SAT. 2:00-4:30
(Off W. Saanich Road, past Ardmore Golf Course). Secluded country living. Better quality constructed unique home with accent on wood. On nearly 1 acre in area of better homes. Has many extras—skylights, intercom, RI internal vacuuming. Master BR has ensuite, double closets and sliding glass doors to private sundeck. Asking $92,500. To view this home or other properties contact me anytime:
386-2111 DORIS BAIN 478-7927

OPEN HOUSE
SAT. 1:30-4:00
GORDON HEAD—$59,500
1524 WINCHESTER
This no basement home is in immaculate condition and is situated on a most attractive lot in a parklike atmosphere. The combination living and dining room is ideal for entertaining and the kitchen has an eating area plus laundry facilities built-in. The 3 BRs make this ideal for the young family and here is a workshop built for tinkering at end of spacious carport. Call today for your appt. To view.
386-2111 JEANNE LUCAS 477-1342

OPEN HOUSE
637 BEACH DRIVE
SAT. 1:00-4:30
BEAUTIFUL SEA VIEW
OAK BAY $110,000
This most attratcive home situated in S. Oak Bay has a great deal to offer the discerning family. Large living room with fireplace and picture window overlooking the water; separate formal dining room, also with water view. Efficient kitchen with built-in dishwasher and garburator, comple with glassed-in eating area overlooking the bay and access to sundeck. There are 3 BRs on the main floor and a large room for family living and TV watching on the second floor. In this exclusive part of Victoria this home will not be available for long. For appointment to view phone:
386-2111 MURRAY LUCAS 477-1342

DEEP COVE
SPLIT LEVEL
A new country home on a treed lot overlooking wood and fields. Away from traffic and flight paths but within a mile and ¼ of school, marina and shoo. Attractive living room with fireplace, good dining room opening on sundeck, practical kitchen with breakfast area, three bedrooms (one ensuite). Ground level ½ basement plus enormous storage area, carport, concrete pathways, partly fenced. This is a fine quality charming home and is the only one available in this excellent area. Exclusive at $74,900.
656-3924 MAJOR LACE 656-2438

SIDNEY EXCLUSIVE
Quality 2½ year old home. Both floors completely developed and tastefully decorated. Fireplaces in living room and family room, kitchen, dining area and laundry designed for maximum efficiency. 4 BRs, 2 baths, large sundeck over carport. Close to school and shopping. Asking $65,500.
656-3924 D. PEDERSEN 656-1881

SIDNEY SEA VIEW
New 2-storey home, steps from the sea, 1 block from shopping on quiet street. Living room with fireplace, dining area, bright sunny kitchen with EA, 3 BRs, lower level RI for bath, utility room and family room. Well priced at $61,000. MLS 15266.
656-3924 D. PEDERSEN 656-1881

SEABOARD PROPERTIES LTD.
7175 WEST SAANICH RD.
BRENTWOOD BAY 652-1141

OPEN HOUSE
1:30 to 5 SAT.
1024
LONDONDERRY
1. Tasteful and immaculate
2. 4 or 5 bedrooms
3. 1500 sq. ft. of accommodation
4. Sundeck, patio, garden
5. Near amenities, schools, city.
6. Price $59,900 — For quick action.
M.L.S. 15463, Tom Evans 652-2620

OPEN HOUSE
Sat. 1:30-4:30
8230 West Saanich Road
See this new 3-bedroom basement home on ½-acre of woodland. $65,900. Call Rose Ruse, 652-2694.

OPEN HOUSE
SAT. 1-5
GALBRAITH CRESCENT
New, $58,900, sea and pastoral views. Turn off Pat Bay Highway at Mt. Newton, past Municipal Hall, north on Simpson. David Wood in attendance. 652-2198.

CENTRAL SAANICH
BERRY FARM
14.4 ACRES
2 HOMES
ASKING $225,000
652-1141 AL VICKERS 652-2257

JOHNSTON
1306 BROAD ST. SINCE 1903

Modern Beauty One Year Old
Bright sparkling bungalow, close to Simpson Sears and Jubilee Hospital. Good size living room, fireplace, dining room, modern kitchen, attractive wall-to-wall carpets. Warm high basement, rec room plus extra rooms almost completed. Quiet street, low City tax area. Nice level lot, fruit trees, lawn and vegetable garden. O-O-M heat. Be sure to see this new exclusive. Price $62,500.
385-2471 MRS. WEBB 477-3095
Johnston and Co. Ltd.

GORGE AREA
JUST LISTED!
Clear title, stucco bungalow. Living room, open fireplace, oak floors, through hall plan, 3 bedrooms, all on one floor. Cabinet kitchen, bathroom, full basement, oil-o-matic, drive-in garage. Full price, $53,000. Top terms.
A. E. Haynes Ltd., 739 Fort Street, 386-3271, 477-9336.

2 BEDROOM HOME NO BASEMENT, large property close to Sears. 595-2070 from 3-7. 477-9172 after 7 p.m.

250 HOUSES FOR SALE

david burr LTD.
655 FORT ST. 384-9335

CLOSE TO TOWN
EXCELLENT
FAMILY HOME
Large living room with fireplace. Electric cabinet kitchen, with eating area. Two bedrooms on the main floor and one upstairs. Full basement. All this in good condition. Lots of space to grow your own vegetables. Good financing available. (MLS. 15115). Price reduced to:
$50,900
RON McCONNAN 384-9335 598-7625

DIRECT FROM BUILDERS. Beautiful retirement home with sea view, one block from Wiers beach. $86,900. Trades or offers. 656-5284.

NIFTY STARTER HOME COMPLETELY redecorated, inside, wall to wall, 3 bedrooms, 1 bath, partial basement. TLC needed outside. 4055 Quadra St. $39,500. 477-4869.

253 COUNTRY HOMES AND PROPERTIES

SINCE 1887
Pemberton, Holmes Ltd.
1000 Government St.

A $96,000. This charming country home designed and built by the well-known architect PETER COTTON, overlooks the BIRD SANCTUARY on Albert Head Lagoon, and has wonderful sea view. It is designed for 2 people but has many extra rooms. Excellent young garden and is beautifully constructed. One of the lovely homes in Metchosin. MLS 15480. 3606 Park Drive.
B $79,000. Still available. This lovely lagoon 4-Br. house off Weirs Beach, on more than ½ an acre, fruit trees, grape arbour, and a timeless serenity, is unquestionably the year's best buy at this price. MLS 15308. 5173 Sandgate Road.
C $69,500. Only $7,000 DP. 10 ACRES with about 5 acres of real good pasture, fruitful little orchard, some good cedars and firs on the hill. Some of the best land in Metchosin. This could be your dream come true. MLS 14208.
D $62,500 — 3 ACRES on the Malahat with a 1400 sq. ft. one-level home. 3 B.R.s, and a spare, 2 bathrooms, excellent workshop, wells, springs, ponds, beautiful trees, good vegetable and flower gardens, fairly level land completely secluded. A delightful home in a delightful location. MLS. 15188.
DESMOND HOLMES
384-8124 or 478-1227
PEMBERTON, HOLMES LTD.
1000 Government St.

HOME — 1 ACRE
$67,500
SOOKE RIVER AREA
Large 2-year-old family home. Living room with W-W brick fireplace. Separate entertainment-size dining room. 3 good-size bedrooms. 4-pce. bathroom plus a 3-pce. en suite and another 4-pce. bathroom in the developed basement. Attached double garage plus carport under large sundeck. H-shaped driveway. Located on beautiful acre of flat arable land. Located approx. 1,000 yards from highway, store and school. Why not work in the city and holiday at home in sunny Sooke every evening this summer?
JOHN ROBINSON
478-5561 478-7041
BLOCK BROS. REALTY LTD.

Saanich Peninsula
Half Acre — 4 Bedrms.
This lovely 2 story older home has character and charm. It is in excellent shape. The 2,800 sq. ft. includes: Main fl, a fine study with fireplace and bookshelves, living rm. with FP, a delightful master bedrm suite with 4 pce bathrm and well appointed dressing rm, a spacious modern kitchen including appliances. This opens to a big bright dining rm. There's a large utility storage rm and a 2-pce bathrm. Upper floor has 3 more big bedrms, a lge 4-pce bathrm, a storage rm and an 18x15 hobby rm or 5th bdrm. Situated on half acre of mature trees, shrubs and roses among lawns and garden. Asking only $87,500. View by appointment with:
GRAY LORENZEN 652-1038
MALAHAT REALTY LTD.
743-5525
Box 40, Mill Bay

CENTRAL SAANICH
1.01 ACRES
MODERN HOME PLUS COTTAGE
For those who desire country living at its finest with fantastic views of Straits and Mount Baker.
—modern 2 bdrm. home
—full basement
—Bonus cottage now rented, ideal for starter or in-law.
ALL THIS plus much much more for only $79,900. Courtesy to realtors. Please call:
STEVE or RUTH SALAGA
386-2911 or 479-5632
Homefinders, Wall and Redekop

LIKE COUNTRY LIVING?
Want seclusion yet within easy distance of town? The "Highlands" might be just what you're looking for (and it isn't all rock). Come see this pretty 2 acres partly cleared in front with a stand of tall firs protecting the north end. Tucked into the trees an immaculate, just completed 4 or 5 bdrm. house with double garage, 2 fireplaces and wrap around sundeck. Can you find a better buy for $85,900? MLS 15490. By appointment anytime:
JO LENNOX—478-2563
MARILYN MOORE
478-2482
OFFICE—386-2911
Homefinders, Wall and Redekop

ESTATE
16.9 ACRES
The unique ranch style home of 3100 sq. ft. features floor to ceiling windows that overlook Japanese style gardens and ornamental pools. Three acres of meadowland surround the house and provide a serene picture from the spacious living room. Since the home is situated right across from Prospect Lake and a boat launch ramp it is just minutes to the pleasure of boating. For seclusion, serenity and a select home call:
LORRAINE HETT
386-2911 or 478-2430
Homefinders, Wall and Redekop

ROYAL OAK
Rare opportunity for the hobby farmer who must remain close to the city. 5 fertile acres. Exceptionally wel-built 3-year-old home with 2200 sq. ft., luxury living area affording 3 or 4 bedrooms, den, separate dining room, bright modern kitchen, 3 bath facilities. New 2-stall barn, ridig ring, orchard, delightful valley view to Olympics beyond. Great place for kids, horses, and growing things. Asking $144,500.
477-1841 BILL REMPLE 658-5794
BLOCK BROS. REALTY LTD.

1.96 ACRES SECLUSION AT ITS best completely fenced, industrial zoned excellent holding investment, with house two or three bedrooms, large living room with fireplace, wall to wall carpet, dining room, deluxe cabinet kitchen, large attached garage with work shop and laundry facilities, close to all grade schools, 20 minutes from town, asking $83,500. Phone 478-4747.

253 COUNTRY HOMES AND PROPERTIES

Western HOMES Ltd.
1.81 ACRES
4 BEDROOMS
HOBBY FARM
8-MILE CIRCLE
A neat property located on the West side of Elk-Beaver Lake Park. The older character home is in top condition and has recently had a new attractive aluminum siding installed on its exterior. A large living room with 2 bay windows, a stone fireplace and plush W-W carpet adjoins a good-sized formal dining room. A bonus feature is a large (860 sq. ft.) concrete floor workshop. (MLS 14620).
ASKING ONLY $81,900.
CALL NOW
Jack Davis
386-3494 (24 hrs.)

MILL BAY
NEARLY NEW
+ 2 ACRES
$64,500
2 ACRES PLUS 2-YR.-OLD, FULL-BASEMENT HOME consisting of three bedrooms, separate dining room, living room with fireplace, some finishing in basement. Built by a builder for his own use, this home features superior construction. Property of 2 acres is lightly treed, some cleared for horses, and in a fine area of new homes. To view phone:
Neil R. MacDonald
386-3494 (24 hrs.)

A. E. LePAGE
WESTERN LTD. REALTOR
912 Douglas Street
Formerly Melton Real Estate

COUNTRY HOMES
Brand new 3 bedroom family home on 1.7 secluded acres just 30 minutes from Victoria. Terrific floor plan with 2 fireplaces, super family room and 2 baths. Wrap around sundeck, cedar shake roof, the list goes on and on. Listed exclusively at $72,900. For viewing call
478-9581 RICK PETTINGER 478-9886

RECREATION BUILDING LOT
1.8 acres $19,500.00
Shawnigan Lake—Mill Bay area. Paved roads, hydro, both have been perced. Both of these lots are heavily treed offering great seclusion.
478-9581 RICK PETTINGER 478-9886

ACREAGE
EXECUTIVE HOME
POOL
If you are looking for that large, exceptionally well-built modern family home on a piece of property that offers privacy and beautiful views at the same time, don't miss this one. Situated on 5.70 acres, this home has over 2105 sq. ft. on the main floor and offers large living room and dining room, four bedrooms, two bathrooms and lovely family room with fireplace and sliding doors to the pool area which is surrounded by a huge covered sundeck. You will also find a double carport, shake roof, barbecue and abundant storage space. This home is offered far below replacement cost at $115,000. MLS15645. For further details and appointment to view call:
BAYSHORE REALTY LTD.
388-6424
DAVID BILLINGHAM 598-1177

SIDNEY REALTY LTD.
Real Estate — Insurance
Serving the Saanich Peninsula
656-3928

GORDON HULME LTD.
SIDNEY-SAANICH PENINSULA
656-1154 2444 Beacon Ave.

256 WATERFRONT PROPERTIES

YOUR OWN ISLAND
Here's a rare opportunity to own a 7-acre, west coast island with a fully furnished, 2-bdrm. cottage, dock and boathouse, work shed, beach, etc. If you need a break from the city traffic and noises, phone me for more info. Offers on $60,000.
656-5584 SHERRY KAYRA 479-7293
BLOCK BROS. REALTY LTD.

FISHING?
RIGHT ON YOUR DOORSTEP if you invest in this Finlayson Arm acreage (approx. 2.39)with 550' waterfront and boat ramp! One-bedroom Panabode could be your base while you build your dream home. Owner will consider terms or trades on asking price of $84,950. Please call:
E. WILKINSON or O. DOUGLAS
382-4251 anytime
RITHET AGENCIES LIMITED

MAPLE BAY
Between Victoria and Nanaimo. Retirement paradise. Marina nearby, treed ½ to 2 acres view lots, also waterfront lots. Municipal water, paved roads, from $4,900 down, $16,000 and up full price, balance at 10 per cent.
NORTH PACIFIC LAND LTD.
Call office hrs. Vancouver 687-2696 or Duncan 748-1629.

LANDSEND ROAD
Beautifully treed gently sloping 1 acre lot located at foot of Cloak Hill Road. Outstanding views. $62,500.

SURFSIDE PLACE
Located in a prime residential area of Sidney, this fine lot has all services underground, $58,500.
384-8124 G. PERODEAU 656-4525
384-8124 J. BELL 477-2562
PEMBERTON HOLMES LTD.
1000 Government Street

ON SHAWNIGAN LAKE
2 beautiful, treed parklike parcels located on N. End of West Arm. Already perc tested, zoned for duplex or single family.
TERRIFIC VALUE AT:
APP. ¾ ACRE WITH APPROX. 160' LAKEFRONT $29,500.
2 AC. PLUS WITH APPROX. 150' LAKEFRONT $34,500.
TERRIFIC VALUE!—THE 2 FOR $59,500
S. W. ANDERSON LTD.
384-4833 Res. 385-0279

WATERFRONT
Gentle slope to wide white sandy beach in Fairfield near Beach Drive. Large lot 62x185. Renovated, 2-bedroom bungalow with part basement and modern services, outstanding water views. Only $79,900. New MLS.
385-2471 JACK BETTS 477-4042
Johnston and Co. Ltd.

MOST REASONABLE!
You will agree with me after having viewed this nearly 2½ acres with 70 ft. of waterfront. This is in a ½ acre subdivision area and the land offers excellent building sites. Lovely modern mobile home included with this secluded acreage, only 4 miles from city centre. Asking only $84,900.
477-0191 KNUD SCHWER 478-8203
Royal Trust Real Estate Dept.

WATERFRONT
2 exceptional homes. See our advertisement under Column 250, Canada Trust.
THE ZIEGLERS
595-5171 592-1768
Canada Trust

VIEW ROYAL
Approximately 32,000 sq. ft. Excellent view lot on Helmcken Bay. Full Price $48,000. Builders Terms. Contact
D. H. MacGILLIVRAY 388-6691
Roberts Investments Ltd.

100' OF SUPERB SHAWNIGAN Lake Waterfront with unsurpassed southern exposure. Over half an acre of treed seclusion. Older home completely renovated. 4 bedrooms, 2 full bathrooms, 2 car garage. Immediate possession. $77,000. Call owner at 743-2607.

COWICHAN LAKE BY OWNER approx. ½ acre with 140 ft. Lakefront, cleared foreshore, treed, on pavement near village shopping and services. Southern exposure, good building site. $42,000. Private sale. 749-6098 after 5 p.m.

1-ACRE, WATERFRONT, CAMPbell River, B.C. Beautifully treed. Open to offers. 923-4468.

256 WATERFRONT PROPERTIES

WATERFRONT
PLUS
GUEST COTTAGE
$125,000
Situated on sheltered waterfront just three miles from City Centre this unique and delightful property exemplifies the charm of Victoria. Heavy hand split shakes, leaded windows and tudor styling blend with easily maintained landscaping. The exceptional views (from every window), the boating, the wildlife that visits daily, all combine to provide the living pleasure the City is famous for There are three bedrooms and a special feature is a 19 ft. master bedroom with sliding glass doors to balcony overlooking the water. The truly delightful guest cottage is semi-furnished. A unique property with a Disneyland flavour. Exclusive. View by appointment only.
388-4271 MR. YELLS 383-5039
J. H. WHITTOME AND CO. LTD.

PROSPECT LAKE
$79,000.00 (Firm)
Summer is coming, here is your opportunity to own a lovely 6 yr. old large 2 bedroom year round home on one of the choicest parts of Prospect Lake. Beautiful Swimming, Boating, Waterskiing. Etc. Don't delay, this may well be the only property offered on the lake this year.
Phone Days 592-2449
Evenings 595-4845
DANE DEVELOPMENTS LTD.

—SEA FRONT—
—157 feet overlooking Sooke Harbour
—Area: 1.58 acres
—Built in 1947
—3-bedroom home
—Large LR with f.p. and excellent view
—For complete information call ALLAN A. CHAUVIN at 386-2437, anytime
—PRICE $85,000.
PACIFIC STRATA REALTY LTD.

WATERFRONT
SOUTH OAK BAY
It is a rare occasion when a home with such old world charm and seclusion becomes available, so be the first to see it. Large carpeted living room has homey fireplace, follows through to unique dining rm., spacious master bedroom has its own fireplace opens onto sundeck with magnificent waterviews. You'll enjoy the knotty pine kitchen with built-in Bar-B.Q. Lots more excellent features, but see for yourself by phoning WALLY MILLIGAN, 384-8001 or Res. 598-2017.
ROYAL TRUST CO.

First time on the market, almost 200 feet of waterfront on Sooke Harbour, good bach, 1.49 acres. In large trees with beautiful view of straits and mountains, 2 bedroom well built no basement older home very well maintained, large living room with fireplace. Property is divided in 3 lots but must be sold as one. $84,000.
Sooke Realty Ltd.
642-5426
Bob George Florence Goldie
642-5670 642-3140

½ Acre Waterfront
2 Bedrooms $49,800
Terrific value in this new listing. Owner has purchased and the price is right. Well-built basement home only 3 years old. Well landscaped property, gently sloped to 15 feet of waterfront with private dock. Call PAT DOERKSEN, 478-3432 or 382-9191.

Canada Permanent Trust Company
WATERFRONT
VALUE — SOOKE
1½ acres of secluded waterfront (550 ft) in Sooke. Sheltered treed location with spacious near-view home. Large living room with view windows and impressive fireplace. 3 bdrms., master en suite, large sundeck, double carport, full basement, electric heat and much more. Full price $97,500 (Must be sold). To view this unusual home please call MR. D. MUNRO, 386-3585 anytime.

OYSTER RIVER
Offering over 4½ acres of 1st class waterfront property on the main highway between Courtenay and Campbell River. This parcel is for the most part cleared, fenced and the zoning allows for multiple use (subdivision into lots, trailer park or any number of things). Underground piped water and heavy wiring running through the property. A lovely and as new 60 ft. 3-bedroom manor deluxe mobile home with all appliances is included in a low asking price of $79,900. To view or for further information, phone anytime.
477-0191 RON SEDGER 479-3673
Royal Trust
Real Estate Dept.

1900' Prime Seafront
Attractive cove with sloping Beach. Mooring. Beautiful peninsula treed with Oak, Arbutus, Evergreens. View of Gulf Islands and Mainland Mountains. 12.5 choice acres, Owner, 1020 Beach Drive, Nanaimo, B.C.

CORDOVA BAY
Fantastic views from this well maintained home. Only $89,500. For further info call Hazel Campbell at Castle Properties, 386-6164 or 592-0632.

MAPLE BAY WATERFRONT property, near Duncan, 1.43 acres. Water access only, $28,500 or nearest offer. Recreational or investment property. 746-4632 or 748-9491.

600 FT. KOKSILAH RIVER front approx. 2 acres, small cabin, good well, roughed-in driveway, $32,500. Cash or good down payment. 478-0851.

BEAUTIFUL ½ ACRE TREED waterfront lot on Lands End Rd. Excellent. Secluded. Private Beach. By Owner. $57,500. 658-8121.

258 CONDOMINIUMS and TOWNHOUSES

EVERGREEN HILL
188 Yates Street
QUALITY CONSTRUCTION and DESIGN on a DOWNTOWN LOCATION
All residences are two-bedrooms, two bathroom and are priced from $39,900 to $47,000. Financing is available. Don't buy till you have seen these. For viewing or information anytime call

REALSPAN PROPERTIES LTD.
J. F. Colwell R.I. Murphy
592-9828 592-7250

THE SAVOY
$45,000
Charming 1-bedroom unit on the 4th floor. Good downtown location.
REALSPAN PROPERTIES LTD.
388-6454 J. F. COLWELL 592-9828

258 CONDOMINIUMS and TOWNHOUSES

the Permanent
1125 DOUGLAS ST. and
1647 SHELBOURNE ST.

Affordable Quality
HAMPSTEAD HOUSE
—2 Bedrooms
—Most have 1½ baths
—Carpets by Jordans
—Extra large balconies (some glassed in)
—Separate dining
—Double sinks
—Controlled entry
—Sun roof
—Much much more
OPEN DAILY
(Mon. to Saturday)
1:30-4:30 p.m.
Evenings except Tues. and Sat.
6:30-8:00 p.m.
Priced from $35,500.

QUIET LOCATION
955 DINGLEY DELL
(The Gorge off Selkirk)
SID HASLAM 477-1994 or GRAY LAITE 656-5267, OFFICE 382-9191

$33,900
2 BEDROOMS
Best buy in town—brand new 2-bedroom suites (some with ensuite), comes with appliances, drapes, etc. Priced from $33,900 (MLS) — open to offers. Act now—must be sold to close out project. Visit Display Suite No. 3, 848 Esquimalt Road. Open Wed., Fri., and Sat. 1:30-4:30 or view by appointment by calling HERB McDANNOLD 382-9191 or 658-8844.

Strata Plex
One of a Kind
Absolute fantastic value. Duplex style, 4 bedrooms, two levels of living includes a family room, 2 full baths and large open plan living-dining-kitchen. Sundeck and carpeted patio. Priced for quick sale at $59,900 (New MLS). GRAY LAITE 656-5267 or SID HASLAM 477-1994 or office 382-9191.

Canada Permanent Trust Company

Whyte & Gower
Oak Bay Properties Ltd.
2227 Oak Bay Ave.
592-2407

ROCKLAND AVE.
Delightful 2 BDR 1½ bath Second Floor Corner Condominium with Sauna, Whirlpool and Billiard Room. MLS 15724. Call LORETTA HOGARTH to view 592-3537 or 592-2407.

DEAN HOUSE
LOVELY VIEW
Top Floor Location, Facing South Offers a splendid view over the City and Olympic Mountains. Large two BDR suite with 1½ baths. Bright Living Room opening out to a larger than average Sundeck with glossed sides. Full Family Dining Room. Excellent Kitchen, Fully Equipped with large Frig. Freezer, Dish Washer, Garburator, Deluxe Range. Spacious Master Bedroom with ample closets and Deluxe ½ Bath. 2nd Bedroom or Den overlooks delightful garden. All newly decorated in excellent taste. Full Price $56,700. Call DON WHYTE or ALEC GOWER to view. 592-2407.

RIGHT IN TOWN!
BE IN THE CENTRE
AT THE SAVOY
Two lovely suites have come back on the market in this prime location.
This popular 1 bedroom and den suite is beautifully decorated with quality wallpaper—wall mirrors—built-in book cases in the den—used only at weekends. This bright attractive suite is offered for just $52,000 and included in price are stove, dishwasher and drapes plus underground parking.
Another 1 bedroom and den model located on the south and west corner of the fifth floor of the Savoy. Magnificent views of sea, mountains and city. This is offered at $54,900.
If you missed the first time don't hesitate to call now!
For further information
Call M. RUDDY 656-4089
Park Pacific Inv. Ltd.
383-4124

Park Pacific
KARA VISTA
2626
BLACKWOOD
OPEN HOUSE
SUNDAY
1 p.m. to 5 p.m.
We'll Leave it
To You
To decide if this new 1300 sq. ft. 2-bedroom condominium isn't the best buy in town! With such features as kitchen with eating area, beam ceilings, en suite plumbing and electric heat. Price $40,000.
VISTA HOMES LTD.
388-9242

OPEN HOUSE
1:30 - 4 SAT.
18 - 3981 Nelthorpe
3-Bdrm. Townhouse
Just listed at $49,500 M.L. 15663. 4 appliances included. Big Master bedrm., 2 bathrms, sep. Dining rm. Part basmt. 2-car garage, patio as well as sundeck. Only 24 units and all beautifully maintained. ALL TRADES CONSIDERED.
WESTGATE REALTY 388-9941

2-BEDROOM
CONDOMINIUM
1. Bright 2-B.R. facing south, delightful plan large wrap-around deck, quiet bldg., covered parking. Appliances included. MLS. Asking $42,900.
2. Southerly exposure, spacious suite, 2 BRs close to UVic and Racquet Club. Priced at $43,900. Call to view anytime.
386-2111 D. BECKNER 477-4994
MONTREAL TRUST CO.

$29,900 & $31,900
GREAT BUYS
Please call me on these two condominiums — great values for bedrooms, large living rooms. Low maintenance and taxes. One is all furnished. Separate outside entrances.
477-5705 ENRA ELLSAY 477-1841
BLOCK BROS. REALTY LTD.

BY OWNER
2-bedroom condominium, new carpet, hot water, swimming pool, children welcome, drapes, stove and washer, $30,500. 642-3770.

ORCHARD HOUSE, ONE-bedroom corner suite, many refinements. 383-0292.

258 CONDOMINIUMS and TOWNHOUSES

THIS
MAY BE
EXACTLY WHAT
YOU HAVE BEEN
LOOKING FOR
A CONDOMINIUM
WITH A
DIFFERENCE
SOUTHPORT
1000 Esquimalt Rd.
Out Esquimalt, right on Lampson, right on Wordsley.
Recreation facilities in building, spacious low-rise living, shopping mall, sports complex, transportation, schools, beaches — all nearby. Sound great? Right! Sound Expensive? Wrong!
5 PER CENT DOWN
10¾ PER CENT
FINANCING
$39,000 - $41,900
SEE IT—TRY IT—BUY IT
OPEN DAILY
1:30-4:30 P.M.
or call
RICK KINNIS 386-6796

WESTMONT
REALTY LTD.
920 HILLSIDE
386-6796

CLOSE IN
AND
QUIET
Near new two bedroom condominium with a pleasant westerly outlook of the city and Sooke Hills. No cramped feeling here in the large living room and dining room with beamed ceilings; 10'x 11'8" kitchen with eating area; 2 good size bedrooms, master with en-suite and walk-in closet; lots of in-suite storage; 39' balcony; all this and close to shops and bus routes. Carefree living at its best. $50,900. Call
M. K. LAWSON 479-8813
M. RUDDY 656-4089

Park Pacific
PARK PACIFIC INV.
383-4124

FARMER
Investment & Realty Ltd
825 BAY ST. 382-2134

CHATEAUNEUF
1149 Rockland
The quality condominium of 2-bedroom homes is now open for viewing Mon.-Sat., 1-6 p.m.

ORCHARD
HOUSE
Studio from $21,000
1 Bedroom from $26,500
2 Bedroom from $36,000
Open 2-8 Daily
Saturday 1-6
Sunday 1-6
647 Michigan St.
382-8231 382-8232

BROWN BROS. on LANSHARD
"People Helping People"

SOME SEA VIEW
IMMACULATE AND TASTEFULLY DECORATED ONE BEDROOM CONDOMINIUM, SPACIOUS WITH NICE CARPETING, COLORED APPLIANCES, SOME SEA VIEW WITH WESTERN EXPOSURE. CLOSE TO ALL AMENITIES AND DALLAS ROAD. PRICED AT $28,500.
REG SCHUMAKER 385-8771 (ANYTIME). RESIDENCE 598-2333.

A. E. LePAGE
WESTERN LTD. REALTOR
912 DOUGLAS ST.
386-7551

LUXURY PENTHOUSE
9th FLOOR
OCEAN VIEWS
Almost new condominium in handsome concrete and steel building. 2 bedrooms, 2½ baths, dining room, living room, fireplace, large roof top areas. $94,500. Mildred Stapells, 386-7551, 477-4860.

CEDARFAIR
A Quality Project By
Danzo and Franco
Close to downtown
featuring:
Fireplaces
Garburators
Coloured appliances
Pool Room. Sundecks
Underground parking.
YOU ARE WELCOME to view these Luxury suites by calling:
TERRY SMOLLETT
595-5171 656-5882
Mobile JL 3-8876
595-5171 LES BOHER
388-6275 Pager 729
Canada Trust

CONDOMINIUM
1 roomy bedroom, with nice living room, in-line dining room, cabinet electric kitchen. Available to tenants is swirl pool, games room, work shop. Located corner Quadra and Inverness on bus line and near shopping. Price $30,900. Good financing.
BOB GIBSON W. McCARTER
658-5153 592-3970
HENDERSON REALTY — 385-9741

ROCKLAND AVENUE
Bright 2-bedroom condominium, facing south. 1½ bathrooms, sauna, swirlpool, games room. Close in. Oil hot water heating.
$44,900
JOHN TODD 384-9335; 598-7849
david burr ltd.
655 Fort St. 384-9335

$23,300
Extra large bachelor suite, with separate bedroom, immaculate condition, top floor, drapes, w-w, sauna, underground parking, etc. 383-2888 or 385-7455. No agents.

258 CONDOMINIUMS and TOWNHOUSES

WHITTOME'S
1111 BLANSHARD 388-4271

$31,475.00
Make An Offer
1 BR Condominium
IRMA STREET
Call Buster Eales
595-8643

MUST SELL
$46,465.00
TOWNHOUSE
Market Court
3 Bedrooms
Call Buster Eales
595-8643 or 388-4271
J. H. WHITTOME and CO. LTD.

NEWSTEAD REALTY LTD.
598-5166
1637 Fort St.

SERENDIPIDY
Immaculate 3-bedroom townhouse with sunny private patio and garden. Close to sea in Sidney with seaview. $42,500. View this exclusive with:
598-5166 HARRY GRAY 477-9967

VIEW SUITE
Nicely decorated 2 bedroom, top floor suite looking onto gardens, then over the city. Asking just $47,500 and in one of the nicest buildings in town. Call
BRUCE KLAVER
598-5166 384-0755

BOATERS
Dock your boat 100 yards from your living room or dining room, look past your boat onto a lovely coastal scene. Asking just $59,900 for this large 1,300 sq. ft., three-bedroom, 2-bathroom, waterfront suite. New MLS.
BRUCE KLAVER
598-5166 384-0755

TOWNHOUSE
BURNSIDE - GORGE
Three bedrooms, swimming pool. Situated in a very convenient area, close to schools, park, transportation, shopping mall and arena.
MAIN FLOOR
Consisting of a through hall, living room and dinette with oak floors. Kitchen with fridge, and stove. Utility area. Sliding doors off the living room to open area and two-pce. plumbing.
UPPER FLOOR
Three bedrooms and four-pce. bathroom.
PRICE $36,500
To view call C. CARPENTER or WALLY HELLIESEN, B.C. Land and Insurance Agency Ltd., 530 Broughton Street. 388-5555.

ARRAN
HOUSE
A modern condominium apartment. Be our guest and inspect the subtle, dignified elegance of these one and two bedroom homes. Open to view from 1:00-6:00 at 545 Rithet St. (One block from Dallas, beween S. Turner and Menzies) Priced from $41,500. Call
NEWSTEAD REALTY LTD.
598-5166
RAY SUTTON 652-2586
BRUCE HUTCHINSON 479-8429

Open Sat. 2 - 4:30
101 — 1680 Poplar
Quiet, prestige 1-bedroom suite. Nice views, peaceful surroundings, good neighbours. Use of swimming pool, billiards, workshop, sauna. Close to bus, shopping. $30,000.
TED PINFOLD, 388-7742 or 477-0141.

Canada Permanent Trust Company

OAK BAY CONDO.
$29,900
Charming 1-bedroom ground floor suite in adult-oriented building. Features include spacious living areas, broadloom, appliances, South West exposure. Walking Distance to all Oak Bay conveniences. An excellent find for the couple or single desirous of an easy care lifestyle. Flexible financing available.
388-6424 JOHN HUNTER 592-6073
BAYSHORE REALTY LTD.

GORDON HEAD
TOWNHOUSE
New on the market. Spacious 1200 sq. ft. of living with 2 bedrooms and full basement. Lovely living room with fireplace and sundeck. Dining room, bright kitchen. Exclusive extras such as thermopane patio doors, double windows in bedrooms, extra insulation. This is an end unit with good parking in a preferred location. $56,500. Call:
PATRICIA SEDGER
477-0191 479-3673
EILEEN FELDMAN
477-0191 477-1995
Royal Trust
Real Estate Dept.

OWNER
TRANSFERRED
A quick sale is urgently needed on this immaculte two-bedroom one-year-old condominium. Elevator, corner location. Master bedroom 13.5x12.5, Living room 18x14, dining area 11x9. Extra storage area (7x5) approx.) in unit. Short walk to all facilities. 1141 sq. ft. Offers wanted. Price: $35,950. MLS 14863.
MIKE RUSSELL 479-5850
NATIONAL TRUST
388-5451 (24 hrs.)

UNIVERSITY
PARK TCE.
CONDOMINIUM
2 Units, 1 bedroom, south exposure in this new prestige location. Sauna, swirlpool, billiard room. $33,500: MLS 15611 and 15612.
THE ZIEGLERS
595-5171 592-1768
Canada Trust

INVEST IN THE BEST
Located in Spencer Castle. Large luxurious 2 bedrooms and 2 full baths. Spacious living and dining room, fully equipped kitchen and laundry. Pool, sanua and guest accommodation. $66,500. Exclusive with
MRS. MARILYN SECORD
386-7521 592-2105
BOORMAN INVESTMENT CO., LTD.
1111 Government St.

$32,500, CONDOMINIUM
Ste. 101-1035 McClure St. Compact no step custom finished grd. flr. 1 BR. Suite on a quiet street. Walking distance to town and Beacon Hill Pk. Taxes nil for over 65's and low $31.00 assessment includes heat and water. New fridge and stove included. MLS 15772.
479-1667 ROY TELFORD 382-5577
J. H. Whittome and Co. Ltd., Royal Oak Branch

BEAUTIFUL WATERFRONT
CONDOMINIUM
Very private. Adjacent marina. 35 ft. moorage with unit, townhouse, two-bedrooms, two full bathrooms, one ensuite, large hallway and storage cupboards upstairs. Living room 19½'x13', open brick fireplace, Glass window facing sea, dining room, 12'x10', galley kitchen with six new appliances, powder room, wall-to-wall carpeting. 656-6072.

2-BEDROOM CONDOMINIUM. Top floor, corner. Washer, dryer, dishwasher. 1,123 sq. ft. living area. Swirl pool, sauna. Still under warrantee. Near University. $41,500. 477-8166.

258 CONDOMINIUMS and TOWNHOUSES

WALTHAM
HOUSE
1101 HILDA ST.
Bright, spacious 2-bdrm condominium suites, ideal location close to all emenities. From $39,950.
Open to View
Mon.-Sat. 1:30-4:30

Villa Royale
964 HEYWOOD AVE.
(Leasehold interest)
Large 2 bdrm and den overlooking Beacon Hill Park. A superior suite at a moderate price.
IDEAL RETIREMENT
Open to View
Mon.-Sat. 1:30-4:30

CLARENCE
HOUSE
139 CLARENCE ST.
5 ONLY
Deluxe 1250 sq. ft. 2-bedroom suites, unsurpassed views, indoor swimming pool. Priced from $66,000 to $76,000.
Open to View
Mon.-Sat. 1:30-4:30

THE
EAST PARK
1050 PARK BOULEVARD
Large, prestige 2 bdrm. suites overlooking Beacon Hill Park from $43,450.
Open to View
Mon.-Sat. 1:30-4:30

Whyte & Gower
Oak Bay Properties Ltd.
2227 Oak Bay Ave.
592-2407

QUIET
QUIET
QUIET
This one - bedroom condominium will suit the person who prefers a smaller, quiet building. It's attractive, well-built, and close to Beacon Hill Park. Small hobby room, laundry room, and a billiard room.
Owner will consider carrying a first mortgage, so try your down payment on the asking price of $32,900. Exclusive with BOB HU

265 HOUSES WANTED TO BUY

Century 21 REAL ESTATE
ISLAND PACIFIC REALTY 3200 QUADRA
388-6231

LOCAL BUSINESSMAN
Requires immediately a good 3-bdrm., full basement home. Must be in a good area with garden potential. He has cash to $70,000. Call now GLENN NICHOLLS 388-6231 or 598-7689.

UP-ISLAND COUPLE
Desperately needs easy care bungalow. Any good area up to $60,000. 3 bedrooms preferred. Call IRMGARD KNUDSEN 388-6231 or 598-2461.

CASH FOR YOUR HOME
Investor will pay spot cash for any home, any area, up to $45,000. Call GLENN NICHOLLS 388-6231 or 598-7689 (24 hrs.)

WANTED older four to nine suite apartment house. MRS. McKEAGE, 388-6231 or 479-5868.

WANTED: 3-bdrm. home, Langford or View Royal, on large lot. Older home preferred. MRS. McKEAGE 388-6231 or 479-5868.

HELP REQUESTED!
Sincere Vancouver couple — ask me to help them find a 3 bedroom house, Metchosin and East Sooke areas preferred. They like privacy, plus a garden area. Will pay all cash, approx. $65,000. Since I know their requirements, and if you are thinking of selling, I might be able to help both of you. Please call;
KNUD SCHWER
477-0191 478-8203
Royal Trust Real Estate Dept.

WANTED 2-BEDROOM (BSMT/NO BSMT)
Yard should be fenced—garage is essential. Client to arrive from Edmonton Feb. 26th. I will reveal my client on a short term listing. Gross price not to exceed $32,000. (Will be all cash). Please call: 477-1841 G. L. LLOYD 470-4105
BLOCK BROS. REALTY LTD.

Attention Owners
Required immediately for couple moving to Victoria, a 2 or 3 bedroom home preferrably with a high basement and suitable yard for gardening. They have $15,000 down and qualify for B.C. Government 2nd mortage. Price range 45-50 thousand. If you would consider letting us show your home please call now, Ruby Reid or Clarence Wonnenberg at 384-0581, Willis and Wonnenberg Realty Ltd.

URGENTLY REQUIRED
3-bedroom home or 2 bedrooms and den plus full basement in Oak Bay, Lower Lansdowne-Cadboro Bay, Fairfield or Rockland area for semi retired couple up to $75,000 cash. Freddy Starke, 386-6164 or 479-3866. Castle Properties Ltd.

LANGFORD
This young couple is moving over from Vancouver during April and requires a 2 bedroom full basement home or a 3-bedroom one-level home. Must be located in Langford. Price range: $45,000. Please call Bob Kohlruss, 598-7689. Castle Properties Ltd. 386-6164.

PROFESSIONAL LADY
is looking for a 2 or 3-bedroom home in the Greater Victoria area up to $50,000. If you can help her out call Tom Raig at Castle Properties Ltd. 386-6164 or 385-1606 (res).

WANTED
I am looking desperately for a 2-bedroom house with a dining room in any good area for my Edmonton clients. If you can help me please call:
VIVIAN M. ROBERTS
477-0191 477-0281
Royal Trust Real Estate Dept.

TRYING
to purchase is difficult for a young family. This one requires a 2-bedroom modern home in any good area but can only afford to spend up to $45,000. Please call Bob Kohlruss, 598-7689 or 386-6164. Castle Properties Ltd.

WE WILL BUY YOUR HOUSE
for cash if it is suitable for rental. Please contract the Sales Supervisor of Homefinders, Wall and Redekop
386-2911

WANTED IN OAK BAY, ROCKland or Lansdowne near UVic, newer 3-bdrm., full-bsmnt. home. Must be in light traffic area. $90,000 price range. Realtor replies welcome.
386-3231 JAY ROGERS 477-4569
BLOCK BROS. REALTY LTD.

WANTED
2-3 bdrm no basement home, any good area close to shops and transportation up to $55,000.
ANNA CHANDLER
384-6939 or 385-8784
DOUGLAS REALTY LTD.

268 LISTINGS WANTED

LIST YOUR HOME WITH A FULL SERVICE firm that offers complete REAL ESTATE, INSURANCE and MORTGAGE FINANCING. Our well-established business is the LOCAL REPRESENTATIVE for the ALL POINTS RELOCATION SERVICE enabling you to purchase anywhere in Canada or the U.S.A. Call today and an immediate inspection will be made for one of our many buyers.
Swinerton, Stewart Clark Ltd.
1318 Blanshard St. 385-2481

TOM McCLUSKEY'S KEYS TO SELLING YOUR HOME
KEY 1 — Have your home priced right for today's market.
KEY 2 — Arrange to use the equity in your home for your next purchase and with no interest charges.
KEY 3 — Avoid losing a sale because your purchasers' home has not sold.
KEY 4 — For further information call Tom McCluskey at: 595-5171 Canada Trust 386-7320

SHAWNIGAN REALTY LTD.
Shawnigan Lake 743-5311
LIST YOUR SHAWNIGAN, COBBLE HILL OR MILL BAY PROPERTY with
743-5311 JOHN ETTEMA 743-2607
743-5331 MARIE MALBON 743-5145
Call Collect Anytime

THINKING OF SELLING YOUR home? For fast and energetic effort to obtain the best possible sale please call:
384-6124, MICHAEL VAUX
656-1287, Mobile YR3-8779
PEMBERTON HOLMES LTD.
1000 Government Street

SELL YOUR HOME !!!
NOW
3½% COMMISSION
KEN IVERSEN — 479-3722
GREEN ACRES —385-9741
HENDERSON REALTY LTD.

271 LOTS FOR SALE

$10,000 FOR GOOD 50'X140' SAANich holding lot. Only $1,000 down. 383-9218.

2 ACRES, SOOKE ROAD NEAR Humpback Road. $26,000. 386-1551.

271 LOTS FOR SALE

BROWN BROS. on LANSHARD
"People Helping People"

HIGH SHELBOURNE
Three serviced lots, 60x115' average, high location, eastern exposure. $28,000 each.
JOE RICKARD 656-1628
or 385-8771 (anytime)

SHAWNIGAN LAKE
Treed-quiet-town water — paved roads — perc. tested. 4 blocks to Lake, store, post office, laundry, schools, etc. Reasonable terms, discount if more than one taken by anyone. Go to Shawnigan Mill Bay Rd. turn west 3 miles to Wallbank Rd. (White house has "lots for sale" sign on it) turn 1 block to Wilmot Ave. and left again to La-Gorda Pl. Phone Gordon 112-743-2911.
Shawnigan Enterprises

SUBDIVISION LAND & LOTS
Site in Saanich North. Sewer and water connections close. Frontage on 2 roads. High view property. $130,000. Details from:
DAVE HARDING
385-7761 24 hrs. 383-7716 Res.
D. F. HANLEY AGENCIES LTD.

BUILDING LOT
1 acre. Cleared, city water, hydro, tel. Open viewing 10 a.m. to 12:30, Saturday, February 21, 1976. Follow open house signs Sooke River Road. $23,500. MLS. RUTH or BILL BENNETT 592-6257 or 598-3321. JACK MEARS OAK BAY REALTY LTD.

Now Is the Time
To buy your recreational lot at Shawnigan. $7,000 and $9,000. Ideal for camper or build rustic cabin. SHIRLEY WILDE 478-2459 RUTH LUKAITIS 477-5306, 388-4271.

J. H. WHITTOME AND CO. LTD.

TRYON ROAD
A very fine .85 acre lot facing south with water glimpses through trees. Ideal for a home of quality in an exclusive residential area. $42,500.
384-8124 G. PERODEAU 656-4525
384-8124 J. BELL 477-2562
PEMBERTON HOLMES LTD.
1000 Government St.

CORDOVA BAY ROAD
Near Royal Oak Drive on Tree Top Heights. Irregular shape-corner lot. Full Price $38,000. Builders terms. Contact
D. H. MacGILLIVRAY 388-6691
Roberts Investments Ltd.

DEEP COVE CHOICE LOT
70x117, water connected, sea glimpses. $19,500.
386-2111 DOUG ORR 598-4301
MONTREAL TRUST CO.

½ ACRE SEAVIEW WILLIS POINT
153 ft. road frontage, nicely treed and good building site. Just 10 mins. from W. Saanich Rd. to this unique rural area. $23,500. 652-2965.

13 ACRES
340 ft. frontage on paved road and hydro near Ganges Harbour on Saltspring Island. $45,000. MLS.
479-7668 MARY McGUIRE 385-8784
DOUGLAS REALTY LTD.

SEA VIEW LOT
.44 acre residential building lot in exclusive Whitty's Lagoon area of Metchosin. $36,900. Willis and Wonnenberg Realty Ltd. Call 478-5763.

½ ACRE VIEW LOT WILLIS Point, $24,000 — $2,000 down, bal. 12%. A Klenman, Town and Country Realty, 382-7276 or 592-9771.

3 LOTS, LANDSEND RD., 2 waterfront, all half acre.
HOWARD TOMLIN—477-1327
HENDERSON REALTY — 385-9741

BROADMEAD
595-8958 or 383-6518.

CROFTON CORNER LOT, ZONED High Amblewood view lot. $41,900. commercial-general. 479-7790.

273 PROPERTY FOR SALE

LAND 115 ACRES—METCHOSIN
Foresight is needed here! Early pioneers recognized the unusual beauty of this unique property and so will the visionary today. Close to World College; minutes from city. This unusual property awaits your inspection of Lake Blinkhorn — approximately 5 acres of delight. Mt. Blinkhorn — 800 ft. of view. Accessible by horse or on foot. Forest and Trails. One half mile road frontage on Kangaroo Rd. Unlimited possibilities. Truly one of Nature's finest gifts to Metchosin.

NEWLY LISTED
2 ACRES SEAVIEW ANDERSON COVE ROAD
Overlooking Sooke Basin, this delightful view property has been partially cleared for your dream home. Approximately 270 ft. of frontage on two roads. Good soil. So, if it's seaview you love, act quickly here on asking price of only $32,000.

LOTS
SAVORY ISLAND—50x250 lot situated on Vancouver Blvd, close to Maclean Rd. on north side of Island. Flat, nicely treed and only 1½ blocks to white sandy beach. Summer sailing just ahead. Great at affordable price of $4,500.
PROTECTION ISLAND—Resting in beautiful Nanaimo Harbour, lots 208x209 are perfect for leisurely summer living or year round ferry service. Only $6,500 each. Full details with:
OLIVE WEBBER
478-5561 384-9267 (24 hrs.)
478-5561 GAIL JENKINS 478-6458

SHAWNIGAN LAKE
Looking for good acreage in Shawnigan Lake? I have just listed 2 parcels of land — approx. 2½ acres in each. Could be sold as one block. Close to beach access and good building sites to choose from. Listed at $31,00 each. This is a good investment, so act fast.
BILL LEWIS 478-5561 478-5818
BLOCK BROS. REALTY LTD.

URGENT!
Do You Have
A lot or land for rent or lease suitable for a Mobile Home?
WOULD YOU LIKE
To share it with me and earn extra revenue of about $90 per month. Call me at Robin Hood Sales, 478-5912 or write Box 4102, Victoria, B.C.

ALL CASH
We will pay you cash for one lot or more, suitable for building; or acreage of any size in Victoria area, suitable for development. Phone now Kasapi Construction. 386-6191.

HOLDING OR DEVELOPING property Gordon Head, over one and one-third acres. Sewer, $6 sq. ft. Possible revenue, $1200 per month. Principals only. Victoria Press Box 570.

SOOKE MAPLE AVE., 62,317 S.F. Residential, $2.00 S.F. Reasonable offers considered. Write M. Fedosen — 6072 Houde St. Montreal North. P.Q. H1G 1G2.

WANTED 1-3 ACRES SUITABLE for 2-3 horses, preferably fenced. Highland. Serviced. Zoned for house trailer, with 10-15 miles of city. Victoria Press, Box 498.

WANTED LARGE TRACT OF treed land on lower Vancouver Island. Call MRS. McKEAGE, 388-6231 or 479-5868. CENTURY 21, Island Pacific Realty.

BUILDING LOT WANTED. COLwood, Langford, Metchosin or Glen Lake. Will pay cash. 478-2393.

NEEDED IMMEDIATELY
Level lot in Saanich or Victoria by private family. 592-4819.

CONTRACTOR HAS 2 LAKE view properties, 50x200, plus plans to suit. For information call 478-5401.

5 ACRES, SOOKE AREA, WITH cabin, $38,000. By owner. Phone Mr. Wilson, 598-2331.

273 PROPERTY FOR SALE

2 ACRE LOT IN THE TREES. $19,500. Owner may carry mortgage. Shawnigan Lake. Call J. Ettema at 743-5311 (Bus.) or 743-2607 (Res.) Shawnigan Realty.

Approx. 2-3 acre on sewer. Marigold area, high location. No agents. 479-2289.

274 PROPERTY WANTED

DISCREET SALES
Your house can be sold quickly and quietly. "For Sale" sign not necessary. Call me now. Leave your number if I'm out.
JOE PERCIVAL
477-8089 384-8101
KNOWLES REALTY LTD.

PROPERTY OWNERS!
Do you have a lot or acreage you've considered selling? Our firm has a number of builders and developers who could be interested in your property. To discuss further call:
386-3231 BOB KERSHAW 592-6062
BLOCK BROS. REALTY LTD.

INSTANT CASH FOR YOUR LOT
Investor client will purchase with quick decision any suitable residential, duplex or apt. zoned lots. Please call GLENN NICHOLLS or GERRY FINNIGAN, 388-6231 or 598-7689 or 383-4739. CENTURY 21, Island Pacific Realty.

LOTS WANTED
Require several lots in Saanich, Central Saanich, or Colwood-Metchosin area. Also require one lot for prestige home in Oak Bay, Queenswood or 10-mile Pt. Call GEORGE WALL, 386-2955 or res. 477-0543. Century 21, Mayfair Realty.

WANTED TO LEASE VACANT building lot or larger property in Capital Region area. Reply Post Office Box 904, Victoria.

BUILDING LOT WANTED, COLwood-Metchosin-Langford. Call 592-3101.

PLACE TO RAISE RABBITS ON commercial scale. 477-2986.

280 ACREAGE FOR SALE AND WANTED

JUST LISTED 20 acres of green pastures in Central Saanich. Close in. Spacious 3 bdrm home, 2 baths, double carport. A horse barn, one must see to believe. Large irrigation pond with all year running stream. Foaling shed for beef and extra hay storage and shelters. Price $247,000. A good buy for horse lovers. MLS.

SHAWNIGAN LAKE 12.47 acres, ½ cleared, character older 4-bdrm. home, chicken house, barn, storage sheds and workshop. Could be subdivided, ½ mile from public beach, a perfect place to raise a happy healthy family. Priced low at $89,000. MLS.

LANGFORD 2575 Rainville and frontage on Selwyn Rd. 1.5 acres with subdivision permit for one extra lot. Also a 1 bdrm cottage with L shaped L.R. and fireplace, separate utility room, 2 extra single room cabins and carport. All for $58,000. MLS.

SOOKE VILLAGE 40 ACRES 25 cleared and in good pasture, land ready to crop, 1 year-old 2-bdrm. basement home. Access to West Coast Rd. and Maple, buy this for value appreciation. Price $197,000. MLS. Easy terms.

4000 FT. SHELTERED WATERFRONT. 77 acres on North Pender Island, 25 cleared, balance in fir, arbutus and large cedar. 10 acre subdivision possible now. Price $4,500 per acre. MLS.

FOR THESE AND OTHER ACREAGES PHONE BUD ZUCK, 384-8001 OR RES: 598-7315.
THE ROYAL TRUST COMPANY

Western HOMES Ltd.

1 ACRE
$5,000 down will handle with a full price of $19,500. This beautiful acre of land could be used for a recreational lot, an excellent investment and holding property or you can build your secluded "dream home" right away. A brand new exclusive listing. It should be acted upon immediately. Please phone:
John E. Thomson
Jack Davis
386-3494 (24 hrs.)

MOBILE OR MODULAR HOME SITE—2.4 ACRES
Drive out this weekend to Lot 10 Herlihy Pl. off Arden Rd. Metchosin, to view this sloping treed property offering 150 ft. road frontage and easy access to secluded bldg. site. Hydro available. ML 15253.
479-1667 Cathy Atkins 479-5427
J. H. Whittome and Co. Ltd., Royal Oak Branch

12.5 ACRES MODERN RANCHER REDUCED $10,000 TO $149,900
Here is one of the choicest parcels of land on the Peninsula, and the property is completely fenced and has a pond. The house is only 5 years old and is in better than new condition — shake roof, cedar siding, 1400 sq. ft. plus a full basement ready to develop.
386-7521 IAN BOORMAN 592-3335
BOORMAN INVESTMENT CO., LTD.
1111 GOVERNMENT ST.

WANTED —
10-12 acres subdividable into 4 lots. Up to $100,000. Preferably within the 10-mile circle. Please contact FRED MORGAN 598-3321.

WANTED —
Farm land or tracts of wild land suitable for large hobby farm. Preferably south of Duncan and secluded. Please phone RALPH NEWTON-WHITE, 598-3321 or 592-7981. JACK MEARS OAK BAY REALTY LTD.

10 ACRES — HIGHLANDS
Take a look at this well-treed property on cul-de-sac with stream running through property for that secluded homesite in 7-mile circle. Asking $46,000 with terms or what have you to trade.
DAVID BILLINGHAM 598-1177
BAYSHORE REALTY LTD.
388-6424

2 ACRES
$26,500
A meandering stream fronts this wooded, 2 acre parcel located in the Glen Forest area of Metchosin. For details, please phone:
BARBARA RAWLINGS
386-2911 or 383-5435
Homefinders, Wall and Redekop

BETTER RUN
Nearly 15 acres. $89,900. MLS. Tennis courts, football field, track, horse paddocks. You name it, and there is probably space for it here. Mostly cleared. In 10-mile circle. Call:
JOHN HOLMS at 598-3344.
JACK MEARS
OAK BAY REALTY LTD.

SHAWNIGAN LAKE
Nicely treed 1¼-acre lot with partially finished cabin not far from the lake. More property available for possible subdivision. Asking price $23,500. Call:
477-0191 JOHN LUND 384-9279
Royal Trust Real Estate Dept.

METCHOSIN AREA
2-acre lot left in its natural state. Ideal building site. Asking $32,000. Open to offers. Peter der Veer, 384-8001 or Res. 479-1588.
The Royal Trust Co.

PRIVATE FAMILY WILL PAY cash for 3 to 4 acres suitable to develop into a viable mobile home park anywhere on Vancouver Island. Phone 384-4372.

5 ACRES, SOOKE AREA, WITH cabin, $38,000. By owner. Phone Mr. Wilson, 598-2331.

280 ACREAGE FOR SALE AND WANTED

FOR LEASE, SECLUDED WOODed acres in East Sooke. Suitable for cabin. 592-7551 evenings.

APPROXIMATELY 1 ACRE wanted builders terms, 479-3032.

285 UP-ISLAND PROPERTIES

WALL & REDEKOP HOMEFINDERS REALTY LTD.

10-ACRE RANCHERO!
Nice property, part treed, homesite roughed in. Water located for well. Good view to the west. On Doupe Road. MLS South Duncan. Please call RON MATHEWS at 746-4154 or 748-2360 (eves.).

VICTORIA COMMUTERS
Look at this near-new home in the popular Braithwaite Subdivision in the Cobble Hill area. Situated on 2 park-like acres with lots of trees. The full basement home is well built with cathedral entrance, electric heat, ensuite plumbing, 2 patios and wall-to-wall carpeting and fireplace in the living room. Basement needs some finishing. Small log barn and paddock on property. Community water system. Listed at $64,500. MLS. For an appointment to view please call LISA MADIGAN at 746-4154 or evenings 746-6590.

IN COBBLE HILL AREA
A new four-level, 3-bedroom home of quality material and immaculate finishing in a rural setting features basement, finished rumpus room, fireplace, ensuite plumbing and more on approx. ½ acre with underground services. $68,000. To view call WERNER HEUSER at 746-4154 or 748-0067 (eves.).

WALL and REDEKOP REALTY LTD.
DUNCAN, B.C.

BUY LAND VANCOUVER ISLAND
Terms from $70 Down $70 Monthly
PRICES FROM $7,000 UP EAST AND WEST COAST
Choice treed serviced lots, paved roads, sewer, water, hydro and telephone. Ucluelet west coast. Price $7,000 each, terms $70 down and $70 monthly.

Qualicum — retirement lots, treed, fully serviced. Prices from $13,500. $2,000 down and $110 monthly.

Nanaimo — ¾ acre, $11,500. Ten 5-acre lots with trees just 10 minutes from Nanaimo. Priced from $25,000.

For brochures and information phone or write Peter Kloosterboer personally, at Nanaimo Realty Co. Ltd., Box 518, Nanaimo, B.C., days at 754-2311 collect and eves. 758-7771 collect.

TRAILER PARK
25 pads, one year old, all services underground, beautifully landscaped, no vacancies.
also
20-PAD PARK
with 3-bedroom home — underground services — excellent location.

LOVELY 3-BEDROOM
home with many extras on 11 acres, over 1500 ft. of riverfrontage, 6 miles from Courtenay — beautifully secluded — nice fields and trees, $125,000.00

LOVELY OCEAN VIEW LOTS
All services underground, close to Courtenay, only $16,500 with easy terms.

Call Charlotte Willis, Plateau Realty Ltd., 1415 Cliffe Avenue, Courtenay, 338-5366 or 338-8962 (Res.)

MAPLE BAY ROAD
DUNCAN
Fully Serviced Lots Now Available From $17,500
Builders Terms and Bank Financing
Developed by
HARMONY ESTATES LTD.
748-2242
Courtesy to all Realtors
CALL IAN JOHNSTONE
743-2918
Block Bros. Realty Duncan
746-4175

Recreational Lots Ideal for Retirement and Investment
Hornby Island — very good selection on ½ acre lots available. Close to beaches. $6,000 and up.

Denman Island — have two 1-acre lots, on water system, close to beach, $14,200 and $15,000. Two waterfrontlots also, 1 acre and two acres at reasonable prices.

Ships Point — Deep Bay — Kooina Estates and Buccaneer Beach — very nice selection, over 10 lots now available, prices from $8,500 and up. Also have some waterfront lots in these areas. For more information or to view contact Dave McLaughlin personally, at Nanaimo Realty Co. Ltd., Box 518, Nanaimo, B.C. at 754-2311 or eves. 753-5847.

Western HOMES Ltd.

1 ACRE
$5,000 down will handle with a full price of $19,500. This beautiful acre of land could be used for a recreational lot, an excellent investment and holding property or you can build your secluded "dream home" right away. A brand new exclusive listing. It should be acted upon immediately. Please phone:
John E. Thomson
Jack Davis
386-3494 (24 hrs.)

FARMERS, HORSELOVERS.
20 acres of the bext LXXX soil in the Cowichan Valley — lots of water. A near new, well-built and designed 3-bedroom ranch style home, new barn, hay storage and other outbuildings. Sweeping panoramic views, large shade trees, fruit trees, etc. Two miles centre of Duncan. $170,000. Offers. LOUIS TRAPLER at Nanaimo Realty (Duncan) Ltd. Phone 746-6177 or 748-1038. B732.

MUST BE SOLD IN A HURRY. 12x68, three-bedroom top model monarch mobile home. Many extras, shed, carport, fenced yard, double sinks in bathroom etc. Asking $13,000. Unfurnished. Lets talk about it. Duncan, 748-9874.

HORNBY ISLAND, CABIN ON ½-acre. Close to beach access. $17,000. 112-753-8053.

285 UP-ISLAND PROPERTIES

Country Home Qualicum
10 acres on stream, steelhead and trout fishing, arable land and 5-BR. house, in-law accommodation, $78,000.
Julia Jenkins — eves. 752-6373

DOLPHIN BEACH
2-BR quality home, spectacular ocean view; 80x185 landscaped lot. Immediate possession. $56,900.
Julia Jenkins eves. 752-6373

WHAT A VIEW
Wide level clear lot, only yards to ocean level beach. 300 degree view over Parksville Bay and Strait of Georgia. $23,500.
ALSO
30 ACRES
. . . with approx. 5 acres clear 2000 sq. ft. full bsmt. near new, immaculate home just loaded extras, thermo windows. HW heat, etc etc. etc. plus cottage rented at $200 per mo. If you like all the extras in your home as well as rural living (7 mi. from Parksville) get the full particulars from ROSS HARVEY (eves. 248-5273).

OCEAN VIEW LOT
Delightful view lot attractive price. Qualicum. Clare Dobbin (eves. 248-3483).

LITLE QUALICUM RIVER
Peace and quiet without isolation on this riverfront lot. Fishing at your doorstep and an easy walk to the beach. A rare commodity on todays market at a very reasonable $15,900. Do not delay, call Cliff Gay (res.) 248-3783.

PARKSVILLE AREA ACREAGE
20 acres rivertront with 2-BR. basement home. Tony Steward eves. 248-3449.

EAGLE REALTY LTD.
P.O. Box 1060, Parksville, B.C.
248-6191

Coastline Realty Ltd.
BOX 489
CAMPBELL RIVER, B.C.

QUADRA ISLAND
Drew Harbour, 150' waterfront zoned industrial property. Sweeping view of Rebecca Spit and coast mountains. 24'x50' workshop with loft. Power and water. Excellent site for retirement home and boat builder. $48,900. Call Bob Munro, Coastland Realty Ltd., Box 489, Campbell River, B.C. 287-7161 or 285-3374.

HERIOT BAY INN QUADRA ISLAND
450' watertront, 7.41 acres. 100 seat coffee shop. 15 rooms. Gulf Marine dealership. 400' docks. Volume of business has tripled in just over 3 years: $439,000. Contact Bob Munro, Coastland Realty Ltd., Box 489, Campbell River, B.C. 287-7161 or 285-3374.

CORTES ISLAND
1½ acre westerly view waterfront home. 174' waterfront with modern three-bedroom 1½ bath 1625 sq. ft. home with six rooms plus den. Double garage with fully equipped canning roof. Professionally laid out fenced garden with 50 fruit trees. Ample water system. Vendor financing available. $75,000. Contact Bob Munro Coastline Realty Ltd., Box 489, Campbell River, B.C. 287-7161 or 285-3374.

QUADRA ISLAND
56 acres of spectacular view property zoned residentail. Professional development plans with alternatives available to bona fide investors. Priced fairly at $189,000. Could develop into recreational complex of over 100 units. Contact Bob Munro, Coastland Realty Ltd., Box 489, Campbell River, B.C. 287-7161 or 285-3374.

Vancouver Island
QUALICUM BEACH
TREED LOTS
$135 DOWN
$135 MONTHLY
PRICE $13,500
Brand new area now on the market, large treed lots, sewer, water, paved roads. Big cedars and firs, located walking distance to sandy beach and golf course. 54 lot residential subdivision. Invest your $135 monthly in land and watch it grow. For brochures and information phone or write Peter Kloosterboer, personally, at Nanaimo Realty Co. Ltd., Box 518, Nanaimo, B.C., collect at 754-2311 or eves. 758-7771 collect.

OPEN HOUSE
12 - 4:30 SAT.
R.R. 1 HILLBANK
40 acres of land and 3 bedroom full basement home. See you there. Follow arrows from highway. Turn left onto Koksilah Road. Go 1 block in, and turn left again onto Hillbank Road. Go to end of road.
MARG EMMERSON 658-8386
LOUISE WILTERMUTH 477-6307
BLOCK BROS. REALTY LTD.

COUNTRY HOME QUALICUM
10 acres on stream, steelhead and trout fishing, arable land and 5-BR. house, in-law accommodation. $78,000.
Julia Jenkins 752-6373
EAGLE REALTY LTD.
P.O. Box 1060, Parksville, B.C.
248-6191

PARKSVILLE
Older 3 bedroom home at 335 Hirst St. within walking distance shopping area. House includes 26x13 living room, 19x10 kitchen, 12x28 rec room. Lot size 96x154. Some work needed to make into a nice family home. Owner anxious to sell. Price $28,500. Don Fraser. 248-6156 or 758-9975. Dolphin Agencies Ltd. Box 398, Parksville, B.C.

MILL BAY
Eye-catching seaview surrounds this brand new 3 bdrm. dream home. Next to a forest it sits on approximately .6 acres. Offers on $65,900 MLS. GLENN NICHOLLS or GERRY FINNIGAN 388-6231, 598-7689, 383-4739.

COBBLE HILL
Cozy retirement—immaculate cottage 6 years old—2 bedrooms, fireplace—nicely landscaped amidst trees—fenced—close to post office and store.
Grace Smith 748-8769
Block Bros. Realty 746-4175

QUALICUM BAY
Motel, mobile and trailer park on 2.98 acres, 3 houses, 4 cottages, 6 mobile and 10 overnight. Hook ups and room for more. Fully rented. Vendor selling due to illness. For further info call Hazel Campbell at Castle Properties Ltd., 386-6164 or 592-0632.

FOR SALE: NEW TWO-bedroom cedar home on ½ acre. Open beam, Franklin fireplace, propane heat, drapes and dishwasher. Attached carport and garage. Quiet living in Cedar and Yellow point area. Phone 245-3029, Ladysmith, B.C.

pearson REALTY LTD
BOX 399, PARKSVILLE, B.C.
248-3216 752-6964

DENMAN ISLAND, CABIN ON ½-acre, excellent view, soil and water supply, close to beach access. $22,000.112-335-2715.

SHAWNIGAN LAKE
2 bedrooms, insulated dry basement, lakeview, Private. 385-6190.

BY OWNER, DUNCAN. SMALL two-bedroom home ideal starter or retirement. Carport and workshop, close to stores. Lot size 66x100. 748-9994. After 6 p.m.

285 UP-ISLAND PROPERTIES

SHAWNIGAN REALTY LTD.
Shawnigan Lake 743-5311

$75,000
New 2-storey home with basement. Beautiful living room, full-size dining room, family room, 4 bedrooms. A great family home on 2 acres of very pretty land. Located in high-class 2-acre controlled subdivision.

$56,900
3-bedroom home with 2 fireplaces. Better than new. Full basement with bathroom, utility room, family room and workshop. Fantastic lot with garden, play area and your own private "mini-forest."

$63,900
Superb five-bedroom home, deluxe construction. Built by contractor for himself. Two fireplaces. Living room, dining room, kitchen with breakfast bar and all new brand name equipment. Self-cleaning oven, fridge, dishwasher. Laundry room, including new washer and dryer. Lake view. Shawnigan Village.

$54,900
Fabulous 2-storey home, 4 bedrooms, 2 bathrooms. Fanciful and Festive exterior. A truly happy home for any family. Double-glazed windows. Beautiful family room. Come and see. Call us anytime, also weekends.
743-5311 JOHN ETTEMA 743-2607
743-5311 MARIE MALBON 743-5145
Call Collect Anytime.

JACK MEARS OAK BAY REALTY LTD.
"The Professional People"
2194 OAK BAY 598-3321
3618 SHELBOURNE 598-3344

LOOKING FOR A RETREAT? Want to be on an Island? Drive to Parksville, catch ferry at FRENCH CREEK for LASQUETI ISLAND.
2—20 acre parcels.
4—40 acre parcels.
Call: JOHN JENKINS at 598-3344 (Bus.) or 598-5767 (Res.)

SAVARY ISLAND
Lovely lot, treed with ocean view. Asking $49,000. PETER TER VEER 384-8001 or Res. 479-1588. The Royal Trust Company.

LADYSMITH AREA
Excellent investment 2-acre lot on paved road, treed. Suitable for garden area. Asking $15,900. PETER TER VEER, 384-8001 or Res. 479-1588. The Royal Trust Co.

SAVARY ISLAND
2 lots — treed, have ocean view. Asking $9900. PETER TER VEER, 384-8001 or Res. 479-1588. The Royal Trust Co.

HAVE TWO NEW BEAUTIFUL houses, Ladysmith, 3 bedrooms, $38,500, Duncan 4-bedroom, $48,500. Builder-owner willing to trade for building lots or older houses in greater Victoria area. 383-5709, 748-0092.

10 ACRES, 7 PASTURE WITH older 3 bedroom house in large garden area. Outbuildings etc. on Tsolum River, Courtenay 2 miles. Telephone 338-6380.

CLASSIC LOG STRUCTURE. Quality log homes. 595-5295.

290 FARMS FOR SALE AND WANTED

COBBLE HILL FARM
20 acres, majority cleared and all fenced and cross fenced. Lovely 5-bedroom home with paved circular drive, first class barn, small chicken house, heavy duty shop (designed for gravel or logging truck servicing). 3 wells, plus rental trailer on property. Must be seen. Full price $162,000. For appointment to view call MICHAEL EVANS at 746-5171 or evenings at 748-9523.
H. W. DICKIE LIMITED
70 GOVERNMENT STREET
DUNCAN, B.C.
"We sell the Island"

4 ACRES
. . . of farmland in North Saanich with the large two storey Cape Cod home. It features a large living room with fireplace, an enormous, efficient farm type kitchen with eating area, four bedrooms, two bathrooms, den, recreation area, etc., etc. All rooms of very generous size. Recently entirely renovated, including new shake roof. Ideal for horses or market garden. MLs 14668. Asking $144,500.
656-4000 K. DORST 656-2427
SAANICH PENINSULA PROPERTIES LTD., SIDNEY.

293 GULF ISLAND PROPERTIES

SALT SPRING ISLAND
Near Ganges
Rancher, close to the village and with some barbour view, 3 bedrooms 2 baths, rough fireplace. A comfortable country home on 1.68 acres. $69,900 (MLS).

Over 120,000 sq. ft.
Right among all the present development, i.e. hospital, Gov't building, etc. Ideal holding property and realistically priced at $79,500 (MLS).

32.5 Acres
It's subdividable to 10 acre parcels, ocean views from high points, good location. Full price $95,000. (MLS).
Call GRAY LAITE, 656-5267 or SID HASLAM, 477-1994 or office 382-9191.

Canada Permanent Trust Company

PENDER ISLAND EDEN
Delightful older style, 5 room home (possible 7). Approximately 2 acres with beautiful sea view and orchard. Large living room with fireplace and smaller family room with Franklin fireplace. Quiet seclusion yet conveniently located to church, stores, golf course and ferries. Call Teddy Kent, collect, 629-3597. Shawnigan Realty Ltd. Shawnigan Lake, B.C. 743-5311.

RETIRING? CONSIDER!
A 2-bedroom home on Weston Lake, Saltspring Island. Your own private wharf, approx. 1-3 acre. Home like new, only 3 years old. Asking price $45,000. To view call:
MR. R. BOURDIN
477-1841 642-4150
BLOCK BROS. REALTY LTD.

FURNISHED 1-BEDROOM HOME in Friday Harbor San Juan Island walking distance to shops and ferry from Sidney and Anacortes full price $25,000 with $10,000 down $165 monthly at 8½ per cent. Ideal retirement spot, call owner 206-378-2617 or write P.O. Box 806, Friday Harbor, Washington 98250 U.S.A.

FOR SALE ON BEAUTIFUL Galiano Island, 14.36 acres partially cleared farmland-woodland, two natural springs, fruit trees, older house and cabin. If interested phone 112-539-2665 or 112-539-5747 or write box 21, Galiano.

PRIVATE SALE
Beautiful treed ½ acre on Gabriola Island. $7600. 477-1461.

294 MAINLAND AND OUT OF PROVINCE PROPERTIES

CARIBBEAN CORAL ISLAND
Ideal Canadian investment opportunity. Perfect climate. Tax free haven. 2 duplex lots. Each 100x100. Near waterfront. $10,700 each. Take over existing financing. MLS. Call:
JOHN HOLMS at 598-3344
JACK MEARS
OAK BAY REALTY LTD.

LOTS
Port Townsend. Recreational, wooded lots close to beach, marina, etc. $2,500. 477-9111 anytime.

Deaths and funerals

5 DEATHS and FUNERALS

BLACKSTOCK — On February 20, 1976, at Victoria General Hospital, Emily Blackstock, aged 96, of 1322 Rockland Avenue. She is survived by one niece Mable McTaggart of Edmonton and one newphew Gordon Owens of Saskatchewan. She was a member of St. Andrews Presbyterian Church for over 35 years.
Funeral service will be held on Tuesay, February 24, 1976 at 1:00 p.m. in the FAMILY CHAPEL of McCall Bros. with the Rev. Dr. McLean officiating. (Flowers gratefuly declined, friends so desiring may send their memorials to the Canadian Cancer Fund, 857 Caledonia Avenue, Victoria.)

CUTTS — On February 19, 1976 at Memorial Pavilion, Mr. James Harry Cutts, aged 87 years, of 952 Dunsmuir Road. A member of the R.C.L., ProPatria Branch. Mr. Cutts served with the York and Lancs Regiment from 1914 to 1918. Predeceased by his wife, Emma, in 1970; he is survived by two sons, Dr. James Harry Cutts, Columbia, Miss. Frank, Saskatoon; two daughters, Mrs. Mavis Wright, Moose Jaw, Saskatchewan, Mrs. Mary Oldroyd, Victoria; 12 grandchildren, one brother, Tom, England; and several nieces and nephews in England.
Funeral services will be held at 1:30 p.m., Mon., Feb. 23rd in Hayward's Thomson and Irving Funeral Chapel, 1625 Quadra St. Padre Tony Roberts will officiate. Flowers gratefully declined.

DIETRICH — Gladys R. in Victoria, B.C. on February 20, 1976. Born in England, age 57 years. Survived by her son Frederick and daugher-in-law Bonnie of Richmond, B.C., her mother Mrs. Betty Sylvester and stepfather James Sylvester of Vancouver.
Memorial Services will be held Monday, February 23, 1976 at 2 p.m. in The Chapel of Metropolitan United Church. Rev. A. Calder officiating. (Cremation.) Flowers gratefully declined. Donations may be made to the B.C. Cancer Society, 857 Caledonia Ave. Arrangements by FIRST MEMORIAL SERVICES LTD.

EITENEIER — On February 17, 1976, at Victoria General Hospital, Raymond Theodore Eiteneier of 2586 Wentwich Ave., Langford, B.C., aged 60 years, born IN Dilke, Sask., January 31, 1916. He is survived by his beloved and devoted wife Violet, at the residence; his mother, Mrs. Louise Eiteneier of Cobble Hill; sisters and brothers-in-law, Ida and Fred Phelps of Langford; Erna and John Andrist of Cobble Hill; sisters, Mrs. Edna Brown of Langford and Mrs. Patricia Hamilton of Calgary, Alta; one brother, Wilfred of Cobble Hill; also brothers and sisters-in-law, he served overseas during World War Two with the 8th Reconnaissance Regiment and worked at the Dockyard as a rigger for 27 years.
Funeral service in McCall

Bank Profits Curbed, Some Charges Frozen

OTTAWA (CP) — The anti-inflation board announced regulations Friday restricting chartered bank profits and freezing service charges on items such as travellers cheques for one year at the rate charged Oct. 13, 1975.

The regulations do not control interest rates but prevent the banks from indefinitely increasing the difference — or spread — between the interest they pay to borrow money and the rate they charge on loans.

The banks will be generally restricted under the selective controls program to a pre-tax profit margin of 95 per cent of the average margin earned in the five years up to Oct. 31, 1974. This restricts the ratio of profits to the total business conducted by the bank.

Banks still could increase their dollar profits in two ways — by expanding their over-all volume of business, and by increasing the profit margin earned on strictly foreign operations.

However, the regulations will not apply to any bank earning less than $1.05 profit for each $100 in assets.

The dollar profits earned by the 10 major banks during the financial year ended Oct. 31, 1975, jumped by 41.1 per cent to $1.2 billion. This contrasted with low profits for most other industrial groups.

The regulations are basically the same as those contained in confidential documents obtained by The Canadian Press and published about two weeks ago. Bank share prices dropped on the Toronto and Montreal stock exchanges as a result of that report.

Bob Johnstone, executive director of the board, declined to speculate on the effects of Friday's announcement but said the regulations had been deliberately released after the close of stock exchanges for the weekend.

The banks have not previously been covered by regulations under the wage and price controls program but the regulations are retroactive to Oct. 13, when the program was introduced.

Johnstone said the board would be releasing regulations covering other financial institutions "as soon as we can," but declined to predict when that would be.

Banks will not be permitted to raise service charges on such things as cheques, safety deposit boxes and money order until Oct. 13, 1976. The charges must remain the same as they were last Oct. 13.

Johnstone said the charges will be reviewed when the freeze expires.

The freeze does not apply, however, to charges for such things as letters of credit, which involve a degree of risk for the bank.

Flu Hitting Harder

Flu cases in the Capital district don't appear to be any more numerous than is usual for this time of year but the bug seems to be hitting victims a bit harder.

Dr. Allan Arneil, regional health officer, said today that in addition to laying its victims lower for longer, it sometimes seems to come back for a second crack at them. But that may be a case of people coming back to the job too soon.

Arneil said the particular strain of flu appearing locally has not been identified but one complaint cropping up more frequently among its victims is that they suffered from dizziness along with the more traditional symptoms.

And onset was swift, with people going to work feeling well in the morning, only to feel ill in the afternoon.

It certainly isn't an epidemic, he said, but has been hitting in pockets, sometimes affecting up to three-quarters of an office staff.

The same pattern has been appearing in schools, with occasional cases of absenteeism running to 15 per cent, in contrast to the average 8 per cent. On the other hand, some schools have a lower than usual absenteeism at about 5 per cent.

City Meeting Bars S. African

A white South African professor has been barred from delivering his scheduled speech to a conference on African studies being held at the Empress Hotel.

The 100 international delegates to the conference voted Friday to stop Prof. J. H. Moolman of the Africa Institute in Pretoria from giving his speech today.

Conference chairman Dr. Edgar Efrat of the University of Victoria political science department said some delegates believed Moolman was a mouthpiece for the South African government and to allow him to give his speech would be an endorsement of that country's apartheid policies.

Efrat said it was regrettable Moolman was not allowed to speak.

"I believe a learned society should hear opposing views with which it disagrees," he said.

Moolman said he was attending the conference as a representative of his university, not the government, although he admitted he sympathized with the apartheid policies.

"Naturally we are in sympathy — well, not naturally, but we are in sympathy with government policy," he said.

"But I am not a government servant."

The three-day conference ends today.

Esquimalt Donors Lauded

A "tremendous" blood clinic at Esquimalt secondary school Friday produced 217 donors, a best showing in a week-long campaign conducted by the local Red Cross.

It brought total of donors for the five clinics this week to 810, still about 70 short of the minimum objective, Red Cross spokesman Gerry Savage said today.

The blood drive included three clinics at high schools and Savage said he doesn't believe people are aware of the job students are doing in the perennial push for blood donations.

Clinics organized by schools and open to the public produced 8½ per cent of about 12,000 units collected last year, he said.

BRITISH COLUMBIA HYDRO AND POWER AUTHORITY

Invites tenders for supply and installation of electrical appliances on an as required basis for a period of one year to replace gas appliances in the residential premises in the Greater Victoria area (to include bringing up to code as required by electrical additions)

Reference No. CQ 5710
Closing Date: March 9, 1976

Sealed tenders clearly marked as above-referenced will be received in Room 1056, B.C. Hydro and Power Authority Building, 970 Burrard Street, Vancouver, B.C. V6Z 1Y3 until 11:00 a.m. local time March 9, 1976.

Details may be obtained from the office of the Purchasing Agent, 10th floor, 970 Burrard Street, Vancouver, B.C. V6Z 1Y3, telephone 683-8711 Local 2577

SHERIFF'S SALE

Under and by virtue of a Writ of Fieri Facias issued out of the Country Court of Victoria and to me directed against the goods and chattels of Ask Harry Streak House Ltd., I have seized and will offer for sale by public auction at the Sheriff's Office, Victoria Law Courts, 847 Courtney Street, Victoria, B.C. on Friday, the 27th day of February, 1976, at the hour of 10:00 o'clock in the forenoon all the right, title and interest of:

One Antique Hand Water Pump
One Blakeslee Model D 4 Commercial Dish Washer and Equipment
Plus assortment of commercial restaurant equipment
Terms of Sale: on a where is and as is basis, cash plus 5% Sales Tax.
For further particulars apply to the office of the undersigned.

W. A. LEE
Sheriff
Vancouver Island
Region No. 1
Sheriff's Office
Victoria Law Courts
Victoria, B.C.
February 13, 1976.

NOTICE TO CONTRACTORS

Sealed Tenders will be received by the undersigned for the construction of:

TRAINABLE MENTALLY RETARDED (TMR) CLASSROOM UNIT FOR SCHOOL DISTRICT NO 63 (SAANICH).

Drawings, specifications, forms of tender and detailed instructions to bidders are available to General Contractors at the office of Sager & Marshall, Architects Associated, No. 10 Bastion Square, Victoria, B.C., on or after 9.30 a.m. Monday, February 23, 1976. A returnable deposit of Fifty Dollars ($50.00) is required for each set of drawings and specifications. Tenders must be accompanied by a bid bond in the form prescribed, which binds the Tendered and the Surety in the amount of Fifteen Thousand Dollars (15,000.00) at the time of tendering. A Performance Bond in the form prescribed must be provided by the successful tendered prior to the award of the Contract.

Certified cheques will not be accepted.

The lowest or any tender not necessarily accepted.

Tenders must be made out on the forms supplied by the Architect and addressed to the undersigned and delivered to the office of the undersigned not later than 3:00 p.m. Wednesday, March 3, 1976.

Mr. H. Schneider,
Director of Physical Plant,
School District No. 63 (Saanich),
9751 Third St., P.O. Box 2010,
Sidney, B.C. V8L 3S4

THE CORPORATION OF THE DISTRICT OF SAANICH QUOTATION No. 25/76 CHRISTMAS STREET SEWAGE PUMPING STATION

Sealed Quotations, clearly identified as to number, will be received at the office of the undersigned, up to 4:00 p.m., March 3rd, 1976 for the supply, delivery and start-up of a package wet well lift station.

Quotation forms and specifications may be obtained from the said office. Lowest or any quote not necessarily accepted.

Mrs. E. Bowering,
Purchasing Agent,
770 Vernon Avenue,
Victoria, B.C.

NOTICE TO CREDITORS AND OTHERS of the Estate of LILLIAN GERTRUDE MIDDLECOAT

All persons having claims against the above estate are required to send full particulars of such claims to the undersigned solicitors of the executors on or before the 19th day of March A.D. 1976, after which date the estate's assets will be distributed, having regard only to claims that have then been received

THE MONTREAL TRUST COMPANY,
and
SYDNEY MIDDLECOAT,
c/o Messrs.
Launder & Matthews,
Barristers and Solicitors,
202-1207 Douglas Street,
Victoria, B.C.

JUAN DE FUCA RECREATIONAL COMPLEX TENDER

Tenders for the supply of approximately 50,000 gallons of No. 2 Furnace Oil for the period April 1, 1976, to March 31, 1977, will be received by the undersigned no later than March 12, 1976, at 4:00 p.m.

The lowest or any tender may not necessarily be accepted.

Tenders to be marked TENDER on the envelopes.

Recreation Manager
Juan de Fuca Recreation Centre
1767 Island Highway
Victoria, B.C.

LUNDS — 926 FORT ST.
Announce
A VERY IMPORTANT
ANTIQUE AUCTION
TUESDAY — 1 P.M. and 7 P.M.
(Two Sessions)
FINE FURNISHINGS
From The Collection Of
MRS. DAVID SPENCER
MRS. LENNOX IRVING
And From Other Sources.

FURNITURE INCLUDES: An Early 18th. C. Unusually small Walnut Secretaire, Several Geo. Longcase Clocks, Sofa, Loo and Games Tables, Satinwood Furniture, Attractive 5-Pc. Carved Rosewood Parlour Ste., Victorian Settees, Ladies' and Gentlemen's Chairs, Victorian Dining Tables, Sideboards and Chairs, Lovely Occasional Chairs and Tables, Desks, Chests of Drawers, Regency Rosewood Breakfast Table, etc. Early Geo. Mahogany Knee-Hole Desk

EAST ASIAN RUGS and RUNNERS

Oil and Water Colour Paintings. Sporting Prints and Engravings, Steeled Woodcuts Signed by SALVADOR DALI

English, European and Oriental China, Includes a Large "Dresden" Porcelain Mirror, Pr. of 19th. C. 26" "Sevres" Porcelain Covered Vases, Pr. of "Coalbrookdale" Porcelain Bottle Shaped Vases, early "Spode" and "Royal Crown Derby" China and other fine pieces.

Geo. and Victorian Silver Including Several Major Pieces such as a 4-pc. Tea and Coffee Service, Fine Georgian Coasters, Geo. III Cake Basket, Geo. III Silver Hot Water Jug, Chamberstick, Salver by Peter and William Bateman, etc.

Misc: Carriage Clocks, Estate Jewelry, Coll'n of Chinese Snuff Bottles, Argillite Totem Poles, Gold Coin Sets, Miniatures, Oil Lamps, "Parker Bros." D. B. Shotgun, etc.

VIEW TIMES: MONDAY 9 A.M. to 9 P.M.
TUESDAY 9 A.M. UNTIL SALETIME
ADMISSION BY CATALOGUE
(Not necessary for Viewing)

Algo peasantry

is the natural styling of this button front peasant dress. Elasticized waist, front inverted pleat, turnback cuffs and standup collar all work together to make this Spring fashion a favourite. Peasant-look dress of preshrunk, new earth cotton is easy-to-care-for. In blue and red. Sizes 8 to 16.

35.00
Missy Dresses, Dept. 341, Floor of Fashion

EATON'S

Return to the country

in this peasant-look Spring fashion by Algo. Designed with ¾ wide sleeves, wrap tie front belt and open crossover neck. Natural line dress is accented with delicate flower print trim. Made of preshrunk, new earth cotton in subtle blue and red. Sizes 8 to 16.

35.00
Missy Dresses, Dept. 341, Floor of Fashion

EATON'S

Invitation to Tender

THE CORPORATION OF THE VILLAGE OF QUALICUM BEACH
SANITARY SEWERS, CONTRACT 1, AREA D

Sealed tenders marked "Tender for The Corporation of the Village of Qualicum Beach, Sanitary Sewers Contract 1, Area D" will be received at the office of the Village Clerk up to 2:00 p.m. local time, Friday, March 5, 1976.

The work involves the construction of a sewage collection system involving approximately 14,900 feet of 8-inch, 1,000 feet of 6-inch diameter gravity sewers, and approximately 195 service connections.

Contract Documents may be examined at the Vancouver and Nanaimo offices of AESL and also in Vancouver at the Amalgamated Construction Association of B.C., in Burnaby at the Construction Plan Services, in Victoria, at the Amalgamated Construction Association of B.C., and in Nanaimo at the Nanaimo Builders Exchange.

Contract Documents will be available for pickup by interested general contractors at the offices of Associated Engineering Services Ltd., 1661 West 8th Avenue, Vancouver, B.C., V6J 1V1 and 223 Commercial Street, Nanaimo, B.C., V9R 5G8, on or after Tuesday, February 24, 1976, upon deposit of $25.00 per set.

Tenders must be accompanied by the specified Bid Bond payable to The Corporation of the Village of Qualicum Beach.

The lowest or any tender will not necessarily be accepted.

L. Klees, Village Clerk,
The Corporation of the Village of Qualicum Beach,
P.O. Box 130,
QUALICUM BEACH, B.C. V0R 2T0
February 21, 1976

ASSOCIATED ENGINEERING SERVICES LTD AESL

viking's best

Designed in Sweden. Made in Germany. It's Viking's top of the line sewing machine, backed by superior craftsmanship and technology. Offering you 15 utility stitches plus decorator stitches plus every feature you could require for professional sewing results. Satisfaction guaranteed. And we mean it.

549.99
Sewing Machines, Dept. 570, Third Floor

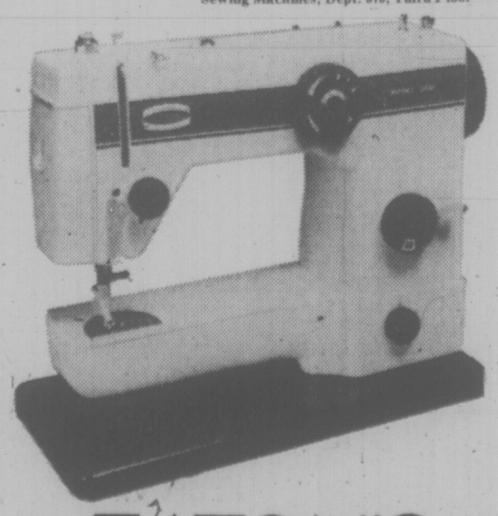

EATON'S

Lace it up

with Spanish made leg wrap shoes. A peasant-look dress just doesn't make it without these open toe leg wraps. Shoes have canvas uppers with ribbon trimmed vamp and rope covered wedge. Decoratively finished with leg lace to complete this peasant-look shoe fashion. Black or white.

22.00
Women's Shoes, Dept. 238, Floor of Fashion.

EATON'S

KEN DOBSON
"a new sport in town"
C-FAX 1070

Victoria Times

92nd YEAR, No. 214 ★★★ VICTORIA, B.C., SATURDAY, FEBRUARY 21, 1976 ★★★ 15 CENTS DAILY, 30 CENTS SATURDAY

THE VOLUME DEALER
peter pollen ford

Austerity or Tax Hikes B.C.'s Choice—Bennett

By LINDA HUGHES
Times Staff

Massive tax increases or dramatic cutbacks in government programs — or a combination of both —face British Columbians as a result of the provincial government's deficit position, Premier Bennett said today.

In his long-awaited "state of the province" address, Bennett said Friday his government is left with a $541 million budgetary deficit for the current fiscal year.

Revenues for the year are down about $300 million from what was estimated last March and expenditures are about $200 million over estimates, said Bennett. (See table on Page 3.)

At a press conference today, the premier was reluctant to say what the deficit forecast will mean for next year's budget, scheduled to be brought down March 26.

But when asked if it would mean "massive tax increases on massive cutbacks in programs," Bennett said that was "a logical conclusion" although the government could bring down some combination of both.

Bennett, who used as his source a financial report prepared by the accounting firm of Clarkson, Gordon and Co., said B.C. has a cash reserve of $143 million.

Taking into account that reserve, B.C. will still be about $400 million short at the end of the fiscal year, March 31, and Bennett said the government will seek borrowing power in the legislature to cover that deficit.

"For the first time since 1958, our tax dollars will have to go to pay for the cost of borrowed money," Bennett said in the 15-minute address taped ahead of time and played on B.C.'s television networks Friday evening.

If the government borrows the full amount of its borrowing authority, it will then face interest payments of $40 million next year alone.

Bennett said today the government wouldn't borrow the whole amount at once but would borrow as it needs it.

Of the $541 million deficit, about $260 million is payments to Crown corporations such as B.C. Hydro, B.C. Rail and ICBC, which opposition spokesmen say the government should not include in its budget estimates.

But Bennett defended their inclusion today and said they cover operating losses which the government must cover if the Crown corporations are to continue to stand on their own two feet.

The biggest single payment is $175 million to ICBC and Bennett said it will have to be borrowed soon.

The premier said he plans

See MASSIVE Page 2

NEITHER RAIN nor flood nor dark of night is supposed to stop the postal service but this postman at Courtney and Blanshard could be forgiven for wondering which way to turn. He's solved the problem by simply ignoring all those messages. (John McKay photo)

Grim Time Ahead

Opposition politicians predicted a grim future for B.C. taxpayers in the wake of Premier Bennett's "state-of-the-province" address but they urged the Socred government not to borrow money to cover the provincial deficit.

NDP spokesman Dave Stupich and Liberal Leader Gordon Gibson both argue the government does not need to borrow funds to cover the $541 million deficit Bennett said B.C. faces.

The decision to do so they said is purely political.

Stupich said the deficit was created by the Socreds by including expenditures facing Crown corporations in the government's current budget.

If the NDP had taken the same attack in 1972, when it took power from the old Socred government, it could have created a $1 billion deficit by including the losses incurred by the Columbia River Treaty and by B.C. Railway.

But Crown corporation losses should be kept separate, he said. In good times the government may be able to grant the Crown agencies additional money but that should balance the lean times,

See TAXPAYERS Page 3

WEEKEND EDITION
30 cents

WEATHER
Showers tonight, Sunday clearing

Saturday Features

Chess	15
Church	20, 21
Gardening	17
O.C. Soccer	2
Stray Feathers	5
Travel	32-36

INDEX

Classified 386-2121
News 382-3131

	Page
Births	38
Classified	38-50
Comics	30
Entertainment	22, 23
Family	27-29
Finance	6, 7
Sports	12, 13

Fire Bylaw Fines

VANCOUVER (CP) — Judge Graham Ladner of county court Friday fined St. Lawrence Investments Ltd. $3,500 and Vanagas Holdings Ltd. $1,500 in a rare prosecution of this type under the Criminal Code of Canada, a charge of wilfully causing a fatal fire by not complying with the city fire bylaw.

The bylaw required installation of sprinker systems and the judge said that the accused parties were guilty of endangering life knowingly because they were unable to settle a civil dispute of over who should pay for the installation of the sprinklers.

Three persons died in the fire late Oct. 31 and the firms were subsequently charged under the criminal code with "unlawfully and wilfully" causing a fire at that address.

Police Eye Charges After Cougar Brawl

The morality section of the Saskatoon city police is investigating the violent, brawl involving the Victoria Cougars in a hockey game Friday night which left three Saskatoon players with serious injuries. (For report on the game see Page 12).

Policemen who attended the game in the Saskatoon arena are drawing up their report and the morality section should have recommendations on possible criminal charges by Monday, a police spokesman said today.

The three Saskatoon Blades players injured in the game are both in hospital and one, Glen Leggott is still in intensive care.

Leggott suffered a concussion during a 50-minute bench-clearing brawl in the first period of the game.

Bryan Baron, who is under emergency observation in hospital, has a hemmorrhaging eye from a detached eye retina and a dislocated jaw. He suffered the injuries after he was struck by the stick of Cougars defenceman Ted Williams.

Blades player Bruce Hamilton also suffered concussion, but was treated and released from hospital this morning.

Several Victoria players suffered minor injuries.

Early in the game Hamilton was hit by Cougar Lorry Gloeckner. The Saskatoon player hit his head on the boards at ice level, suffered the concussion and had to be carried off the ice on a stretcher.

The incident touched off the fighting mood and in the first period the Cougars were assessed 144 penalty minutes and five players were banished from the game.

A Western Canada Hockey League officials said today there was "no doubt the league will take action" and fines and suspensions will probably be assessed.

Ed Chynoweth, president of the WCHL, said the time has come for the league to do something about the violent brand of hockey.

"Hopefully no one was too seriously injured last night, but maybe this is finally going to put the message across about violence in hockey. We don't need it, we don't want it and it's time to do something about it," he said.

Chynoweth, who is from Saskatoon, said he had been out of town for several days and had missed the game," but from what I gather it was pretty deplorable."

The chairman of the WCHL board of governors was at the game, Chynoweth said, and he and other league officials will meet early next week to study the referee's report and decide what to do.

Cougars coach Pat Ginnell was not available for comment.

At the start of the 1975-76 season, then Victoria Mayor Peter Pollen lashed out at Ginnell and his team, calling them a "pack of animals" after a second period fight.

The Cougars and the Blades will meet in another game Sunday in Saskatoon.

Metric Series On Page 37

NEWS BRIEFS

BREAD UP

McDonald's Bakery today raised wholesale bread prices 4.4 per cent effective Tuesday, the first increase since April 1975. At retail level this was expected to be 2¼ cents putting a standard 24-ounce loaf at about 60 cents.

Nixons Arrive

PEKING (AP) — Former U.S. president Richard Nixon returned to China today four years after the high point of his presidency and 18 months after his resignation.

$444,480 Awarded

SEATTLE (AP) — A U.S. district court jury here has awarded $444,480 to the widow of a man killed in a railroad mishap near Blaine in 1974. Larry Funk of Seattle, father of three, was killed in Oct. 5, 1974, when the train he was working on stopped at the Canadian border for a customs check. One of the rail car doors fell on him when it was opened, and then a train ran up on top of it.

Riots for Kissinger

BOGOTA, Colombia (UPI) — Riots by rampaging students protesting the upcoming visit of Secretary of State Henry Kissinger have prompted Colombia's president to affirm the extension of his country's state of siege.

Argentine Vote Set

BUENOS AIRES (Reuter) — The people of Argentina will vote Dec. 12 to elect a successor to President Isabel Peron who has said she will not seek another term.

Oilmen Pick Port Angeles For Tanker Superport

SEATTLE (AP) — Construction permits will be sought within two weeks for a $1 billion pipeline from Port Angeles to the U.S. midwest, the president of Northern Tier Pipeline Co. said Friday.

The decision to build the pipeline to Port Angeles and construct an oil tanker suportport at that city marks a breakthrough in the controversy over tanker movements on Puget Sound and oil transport.

Oilmen have favored a tanker terminal at Cherry Point, which would force an increase in Puget Sound and Georgia Strait tanker traffic. The state and environmentalists have favored a terminal on the Strait of Juan de Fuca with a pipeline running under or around the sound in hopes that will minimize the chance of oil spills.

Northern Tier Presient, Michael Curran said he has not consulted with the state's four major oil refineries to see if they will support the plan.

"We've decided to go with Port Angeles as you can only fight so many people, and we want to try to be a good citizen of Washington," Curran said. "We were catching it from a real vocal minority on the issue of tankers in Puget Sound."

DAY (AND PAY) FOR EVERYTHING

Six full-time employees of the Simon Fraser Student Union Society have a day for every occasion in a first contract negotiated by their union and the society.

Among the benefits agreed to:

- Five paid holidays if they get married.
- Five paid holidays if they get divorced.
- Five paid holidays if they have a family crisis.
- Two weeks paid maternity-paternity leave if a child is adopted or born.
- A paid day off for moving.
- A half-day paid per month for medical or dental appointments.
- Eleven paid statutory holidays.
- Six paid days off at Christmas.
- Twenty-eight paid days of sick leave annually.
- A minimum of three weeks annual vacation.
- One two-hour lunch break per month to attend meetings.

Pat Barter, a member of the Service, Office and Retail Workers Union of Canada, said the union tried to cover all possible situations that would make it difficult for a member to work to his or her full potential. The bargaining unit also includes five part-time employees.

The independent Canadian union has 130 members in Victoria and the Lower Mainland and was established in 1972 to fight for a better deal for working women.

Ms. Barter said she believes this is the first contract to contain these fringe benefits.

The union also achieved a healthy salary increase of 34.6 per cent over almost 15 months, hiking monthly salaries to between $650 and $875 by June 1.

Outcry Grounds Pen Trio

NEW WESTMINSTER (CP) — Three prisoners with a history of violence were still awaiting transfer to New Brunswick today after their Air Canada reservations were cancelled following public protests.

Andrew Bruce, 27, and Dwight Lucas, 21, both convicted murderers, and Dwight Lowe, 20, a robber who is charged with stabbing a prison guard, spent a second night Friday in separate RCMP cells in Burnaby.

On Thursday, the trio overpowered three guards in the segregation unit of the fortress-like British Columbia Penitentiary and held them for 14 hous until most of their demands were met.

An Air Canada spokesman said earlier Friday that nine seats had been reserved by penitentiary officials on an Air Canada flight leaving here at 11 p.m. for Montreal.

But when the public became aware that Bruce, Lucas and Lowe were to be transported by commercial airline, protest calls resulted in cancellation of the reservations.

Meanwhile, B.C. Penitentiary guards Friday demanded the immediate replacement of prison director Dragan Cernetic.

Solicitor-General Warren Allmand said that Cernetic's removal was out of the question and that he approved of Cernetic's decisions and had his full confidence.

Faulk said the non-confidence vote against Cernetic was not entirely related to the Thursday hostage-taking in Thursday hostage-taking.

In Nova Scotia, authorities at Dorchester penitentiary declined comment today on reports that guards at the prison were angry and did not want the three men in the Maritime institution.

Margaret's Life Threatened

TORONTO (CP) — Margaret Trudeau said Friday she was twice threatened with assassination during a week's vacation in Florida.

The prime minister's wife said in an interview at Toronto International Airport en route to Ottawa that the threats came from anti-Castro Cuban exiles in Florida.

In another interview to be broacast Sunday, Mrs. Trudeau says Canadians sometimes get so cold they become dull and forget that shouting, crying and laughing are the things which keep people happy, alive and growing.

"I think communicating is on a one-to-one basis," she said. "Like the guy who's sitting next to you in the subway station, or the guy who is sitting next to you in the lounge of a hotel with other people around.

"No more behind closed doors. I think we've got to start being really honest with one another and open to one another and friendly."

Mrs. Trudeau said she believes communication is the most difficult problem people face.

WORDPLAY

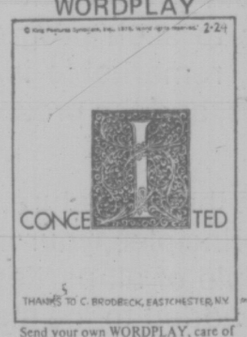

Send your own WORDPLAY, care of this newspaper.

LONG JOHNS SAVE

CHICAGO (UPI) — Long underwear foiled the first robber in Chicago to try to immobilize a victim with an electric dart gun, Chicago police reported.

Officers said Friday the dart gun, introduced recently in California, Florida and New York, was developed as an anti-crime device, and this was the first incident in the Chicago area where it has been used by a criminal.

Daniel Pika, 69, owner of J&P Electric Refrigeration Supply Inc., on Chicago's west side, said when he turned his back on a customer, "I heard a 'ping, ping, ping' sound and I felt this shock."

The darts penetrated Pika's shirt and jacket but failed to penetrate his long underwear. Pika's assailant fled when a customer arrived.

The dart gun fires two wire trailing darts which transmit an electrical charge from a battery.

No Time for Old Quarrels, Stanfield Tells Party

Times News Services

OTTAWA — Conservative leader Robert Stanfield made his farewell speech Friday night with a blunt warning to his party to end internal feuding or the quest for electral victory could be futile.

He laid it on the line to thousands of delegates and observers at the Conservative leadership convention that the party had to work together and "unite behind the new leader" to be chosen Sunday.

"This is not the time for our country to foster old quarrels and sources of distrust. Equally this is not the time for old quarrels and feuds within our party. Some PC's would sooner fight than win," he said.

"Our party and its mission are more important than the personal likes and dislikes and grudges of any of its members, no matter how eminent."

Suggesting the internal strike that marred his nearly eight years as party leader, Stanfield accompanied by his wife Mary and daughter Mimi urged that dissent be dealt with vigorously.

"If a few refuse to accept the leadership of the new leader and prefer to play games of their own, then caucus should make it clear to all and sundry that it is a team effort. . . .

"Those, if any, who call themselves PC members of Parliament but who do not want to play on the team will sit on the bench; and if they don't behave on the bench they will be put on waivers, to put it politely."

Leadership candidates supported Stanfield's call for discipline and unity Friday night, although few said they would throw rebels from the parliamentary caucus.

All expressed admiration for the speech — so did a sampling of delegates — without expressing the toughness for which Stanfield seemd to be calling.

Strong support for the position came from Flora MacDonald who shouted "atta boy Bob" when he made the remark.

"I think he said it to the party as it had to be said," she said later. "He laid it out straight."

Would she follow his advice: "Of course, he's been my leader for 26 years in Nova Scotia and federally."

Paul Hellyer said the situation involving dissidents would occur only if a right winger or a left winger is elected Sunday.

Joe Clark said Stanfield was not calling for expulsion of rebels from the caucus. Pressed on what he would do, he said: "I would invite people to leave the team if they constantly went against the

See TORIES Page 2

TEENAGER ESCAPES ABDUCTOR

Colwood police today were seeking a young man who abducted a juvenile girl hitchhiking on Trans-Canada Highway early this morning.

They said the girl, whose identity was withheld, had been trying to get a lift to her home in the Langford area when she was picked up by a man in his early 20s who was driving a white pickup truck carrying a yellow or orange camper.

The man, with long brown hair and bearded, drove her from near the Town and Country shopping centre to Millstream Road. About 5:30 a.m. near Western Speedway the girl jumped from the moving vehicle and got away.

Police said the girl walked for some distance and sought help at a residence. An ambulance took her to hospital where she was treated for injuries received in her fall from the truck, then discharged.

Anyone who may have seen a vehicle fitting the description anywhere in Greater Victoria overnight Friday is asked to contact Colwood RCMP at 388-3123.

SOS For Ship

Victoria resident Gordie Townsend today issued an SOS for the coastal steamer Prince George, being offered for sale by the provincial government.

Semi-retired after 14 years in railway transport, Townsend proposes the public rally to provide funds necessary to keep the ship operating in B.C. waters, both to serve isolated communities and as a cruise vessel.

He points out the Prince George is "rightfully ours — it's still our ship," and citizens could easily come up with about $300,000 in a Save Our Ship Program.

The vessel, which was damaged by fire while docked in Vancouver, was bought for scrap value of $230,000 by the previous government for addition to the provincially-owned fleet of ferries as a cruise ship.

After the Social Credit government took over, it was decided the Prince George would be unprofitable and Transport Minister Jack Davis said there are four groups dickering to buy it.

Townsend, who protested that the usual procedure of asking for tenders was ignored, said he was assured Friday that bids will be called for in the customary way.

Meanwhile, he said $10 share certificates in a new publicy-owned company could be sold, perhaps through the 181 credit unions, with "direction and inspiration" provided by the B.C. Federation of Labor.

Each certificate would entitle the holder to a vote in the company and might be exchanged on the price of a cruise, Townsend suggested.

Indiscriminate Spearmen Wiping Out Marine Life

By PAT DUFOUR
Times Staff

Indiscriminate hunting by spear gun is wiping out the marine life in waters near the Ogden Point breakwater and local divers are urging the government to declare the area an underwater sanctuary before it's too late.

The Aquarius Diving Club of Esquimalt has been pressing for action for two years but as spokesman Ted Luscombe told the Times, "We first went to the provincial parks department who said 'We can't do anything' then we went to federal fisheries. We just keep getting the runaround."

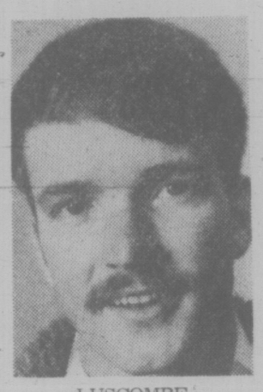

LUSCOMBE
". . . it's a classroom"

This week the club sent a letter to Rod Hourston of Vancouver, area fisheries director, asking that something be done before the entire marine population at Ogden Point is annihilated.

The Ogden Point area is popular because it is easy to reach, comparatively safe for divers, with a below-water terrain that allows divers to go easily from 10 to 85 feet because the rocks fall away in regular steps.

"We don't want to stop diving there. All we want is to try and save the marine life that's left," Luscombe explained, "It's a natural classroom."

Luscombe, who has been diving for seven years, says four or five years ago the Ogden Point area teemed with marine life. Now the stocks of octopuses, abalone and wolf eels are gone.

Wayne Rogers, an instructor with the National Association of Underwater Instructors, agrees. Rogers reports that even ling cod, once seen in abundant quantities, are becoming rare.

Rogers estimates that at least 300 new divers are added to the local scene each year, many of them getting their first underwater instruction at Ogden Point.

He and Luscombe say that tourists during summer months add considerably to the numbers diving at Ogden Point.

Tim Stevens, vice-president of the Victoria Pacific Sea Seekers says his club is 100 per cent behind the drive to have the area made into a sanctuary.

Apart from destroying the marine environment, Stevens says spear gun fishing at Ogden Point is a threat to the safety of other divers.

"Any Sunday you can find anywhere from 30 to 40 divers there," he reports, "It's a wonderful place. You can see anemones . . . huge white ones that are gorgeous. It's also one of the best spots for night diving because of the phosphorescence in the water."

Rogers asserts, "It's just too easy for people to go in and massacre everything that's living. If they want to kill let them go where it's not so easy."

Luscombe says, after two years of frustration, he and his supporters are not going to give up until officialdom listens . . . and acts.

Local fisheries officer Lloyd Gudewill has said "I'm one hundred per cent behind you," Luscombe reports.

Hourston was in Seattle on Friday and could not be reached for comment.

Luscombe serves with the 3rd. Battalion, Princess Patricia's Canadian Light Infantry and has carried out three tours of duty on the Greek island of Cyprus.

What he saw on the ocean floor off Cyprus has made him determined to save the Ogden Point area.

"The Mediterranean sea is dying," he said, "There 'dynamite fishermen' (who use dynamite to stun fish in large numbers and catch them when they're helpless) are wiping out marine stocks.

"I don't want that to happen here."

Seeping Oil Tank Located

Recuperating at the SPCA shelter is a rarely-seen common murre (left) after its feathers were cleaned of oil with a detergent. Above are ducks frolicking in heavy oil off Clover Point on Victoria waterfront.

The seeping oil tank responsible for killing birds at Clover Point and polluting the beach at Ross Bay has been located, city engineer Charles Goldie said today.

Goldie said steps are now being taken to stop the flow of what appears to be heavy-duty fuel oil which has been seeping into the bay and sewer outfall area since Jan. 28.

The engineer would not disclose who owns the oil tank or whether or not it belongs to private or commercial concerns.

"It would serve no useful purpose," he said.

He said the lateral pipe running across the undisclosed property to a main sewer line has been sealed off and a trap has been constructed to catch any remaining oil filtering through the ground into the pipe.

"The oil can be skimmed off the top of the trap," he explained. "If that doesn't work we will have to take other steps to correct it."

He said the oil was first located in the Victoria sewage system's holding tank.

"It first came in blobs and then started to run in a stream," he said.

Meanwhile, waterfowl covered with oil are still being picked up at Clover Point by the SPCA and taken to the society's shelter to be washed with special soaps and treated with antibiotics.

SPCA worker Rick West said there was no evidence of oil coming out of the Clover Point outfall Friday, but he counted 17 ducks covered with oil at that time in the vicinity.

"There were also about 40 birds which had spots of oil on their bodies," he said.

He observed that a spot of oil can sometime be fatal to bird as it starts to pick at the sticky substance and spread it all over his feathers.

The spot also creates a gap through the birds natural insulation system.

"Birds don't eat when they are covered with oil," he said. "They are doomed unless they are washed and cleaned. And even when this is done it's a 50-50 chance that they will live."

—Bill Halkett photo

Harold, left, and Kevin his rescuer

Fishing for Pal Act of Heroism

When seven-year-old Harold Handley dropped his fishing rod and jumped after it in 20 feet of water last summer, it didn't matter that he couldn't swim — not until he was in the water.

But his mate, Kevin Frederickson, then 10, had more practical ideas and hauled Harold out to fish another day.

The two were at Young Lake in mid-August attending Camp Barnard as members of 5th Arbutus Cub Pack, sponsored by St. Barbara's Protestant Chapel, Work Point Barracks. Neither could swim.

On Sunday at 11 a.m. Devin's act of heroism will be recognized in double honors at a Cub and Brownie service in the chapel.

Padre Roy White said Kevin will receive a citation from the national commissioner of Scouting and one from the lieutenant-governor as part of a Baden-Powell Sunday awards service to be attended by Cubs, Brownies and parents.

Federal Housing Cash Has Strings Attached

Saanich stands to gain as much as a $1 million in federal government grants to help defray servicing costs for new housing.

The strings attached, however, have municipal planner Gil Laurenson cautioning that the new grants may prove to be a mixed blessing.

Laurenson was told of the new incentive grants this month by a spokesman for the Central Mortgage and Housing Corporation. The grants were authorized under Bill C77, which is a bill to amend the National Housing Act.

Saanich, like any other qualifying municipality, will receive $1,000 for each new housing unit meeting certain density criteria. The program is retroactive to Nov. 1, 1975, and is scheduled to end in December 1978.

Laurenson was told by CMHC that the Norman Isherwood development on McKenzie, Quadra and Kenneth has 42 suites in the plans that meet the density requirements. This will net Saanich a $42,000 unexpected windfall.

"We're going to be eligible for a lot of these grants," Laurenson told the Times, "I can see some definite benefit (to Saanich) but it isn't going to be all good."

The problem lies in the guidelines set down by the federal government.

"There's no doubt about it. This is a move by the federal government to try and get higher densities, particularly in residential areas where there's been a certain amount of resentment (against higher density housing)", Laurenson said.

The $1,000-a-unit grants will apply to apartments built between a density of 10 and 45 units per acre and townhouses constructed to a density of between 10 and 30 units per acre.

Floor densities are also regulated.

Bachelor apartments must have a floor area of 400 square feet, one-bedroom apartments, 600 square feet; two-bedroom, 800 square feet; three-bedroom 1,000 square feet, and four-bedroom, 1,200 square feet.

A one-bedroom townhouse is to have a floor density of 650 square feet, while two-bedroom and three-bedroom townhouses must measure in at 900 and 1,100 square feet respectively.

"Only in certain areas can we accept these densities," Laurenson said, "We will try to direct developers into the right spots where the housing would be compatible."

On January 27, Laurenson warned Saanich's lands, planning and housing committee that he will be asking for "massive programs of services . . . even frightening."

He says the new incentive grants will be of little significance in impact, because of the density restrictions, on Saanich's problems.

"Our servicing problem runs into literally millions," he warned.

Trash Snobs Note: They Pick It Up, You Make It

LABH . . . hates it

"Oh, my old man's a dustman,
He wears a dustman's hat.
He wears 'cor blimey trousers,
And he lives in a council flat."

Those words, sung a few years back by skiffle king Lonnie Donegan, did more than anything to spotlight the British "dustman" and his North American counterpart the garbage collector. Or "sanitary engineer" if you're a rubbish snob.

For it seems, unless someone sings about them or they go on strike and the refuse piles up in uncollected smelly heaps, no one takes much notice of the lowly garbage man.

But wait! What's this? Right now, here in Victoria residents have new reasons to consider the men who tote their garbage. Despite budget cuts, the residents are told, garbage collection costs in the city will be at least $240,000 higher this year. That's quite a bit.

And the same residents are told the city council is even thinking of requiring them to haul or wheel (on trolleys which would be provided) their own garbage to the curbside. Perish the thought! I don't know why, mind you, but I'm sure there are many who perish the thought. Something to do with all the hills and elderly people here, that when you put them together the whole thing becomes a bit tricky.

Anyway, I spent Friday morning making the rubbish rounds on an open-decked truck with city employees Ron Davidson and Tej Labh — and it was quite an experience.

Unlike the big "packers" on the residential runs, the little trucks used downtown hold about six or seven cubic yards of garbage and are operated by two men in winter and three in summer. Just now, there are six, maybe seven, loads a day but as Ron says it's a different job in the summer when the traffic is heavier and they have to make 10 or 12 trips a day to the dump at the foot of Herald Street. From there, the garbage is taken in trailers which hold 100 cubic yards to the city's landfill dump on Hartland Road.

Even downtown, where the garbagemen don't have residents leaping up and down in their cans to squeeze in as much garbage as possible, there are problems.

The first stop we made was at a florist's where the men had to carry out cans of discarded wet MUD.

"He doesn't usually have that," Ron conceded with a grin, "but when he does, he needs somewhere to get rid of it."

max low

"You missed our favorite stop yesterday, though," laughed Tej. "It's a printer's where they have 45-gallon drums full of scrap paper and two men can hardly lift them."

Mostly downtown it's a case of picking up paper from stores and office buildings and occasionally a smelly garbage can or two from a restaurant. Unlike the residential collection, though, regular-size containers are not used and mostly the rubbish is tossed out in cardboard cartons or polythene bags.

Also, unlike the residential areas, downtown collection isn't covered by taxes. Firms are required to buy books of tickets and must hand over one little yellow ticket for every three-and-a-half cubic feet of garbage. Each ticket costs 35 cents and at two places we called they had so much rubbish they had to hand over seven tickets each.

I didn't realize before making my trip, though, the garbagemen have to go right through the stores and offices, mostly through the front door, and haul the garbage out. Unlike most cities, Victoria doesn't have a back lane system.

Ron agrees the work would be a lot easier downtown if everyone was required to put their garbage out on the curb but he says "getting them to do it would be something else."

The men have problems, but Tej admits it's often the "little things" that bother them.

"A guy may park his truck too near a building and you have to hoist the heavy garbage can over your shoulder to get past," he says.

"And it's tough when some businesses don't enforce their no parking laws," Ron points out, "and you find a car is blocking a door."

"Having an open truck is often a hassle, too," adds Tej, "you have to tarp it down when it's windy or stuff's flying all over Yates and Douglas."

On the surface, it seems the 19-year-old athletic-looking Tej, a keen lacrosse and soccer player whose father is a Canadian and whose mother was born in India, enjoys his work.

He smiles a lot, walks with a spring in his step and says "good morning" to all the pretty girls as they pass. But he has only been a garbageman for a year and admits he wants to get back to the parks department where he was before.

Tej is frightened of dogs and carries a little can of "Halt" (which is popular with postmen) and sprays them if they rush at him when he's on the residential collection route, And the dirty job? He "hates it."

Ron, aged 24 and now nearly four years a garbageman, is more philosophical.

"Dirt and work are things which never get to me," he says. "The smell does sometimes, but you can go home and have a shower afterward, like you should after any day's work, really . . . then you feel fine, you feel clean again."

We came in with Lonnie; let's go out with him, too:

"Hey Bert, this can's full of lillies"

"Well, throw 'em away, then"

"I can't, Lily's wearing 'em!"

—Max Low photos

DAVIDSON . . . shower helps